Bewahre uns, Gott

Andreas Nolda

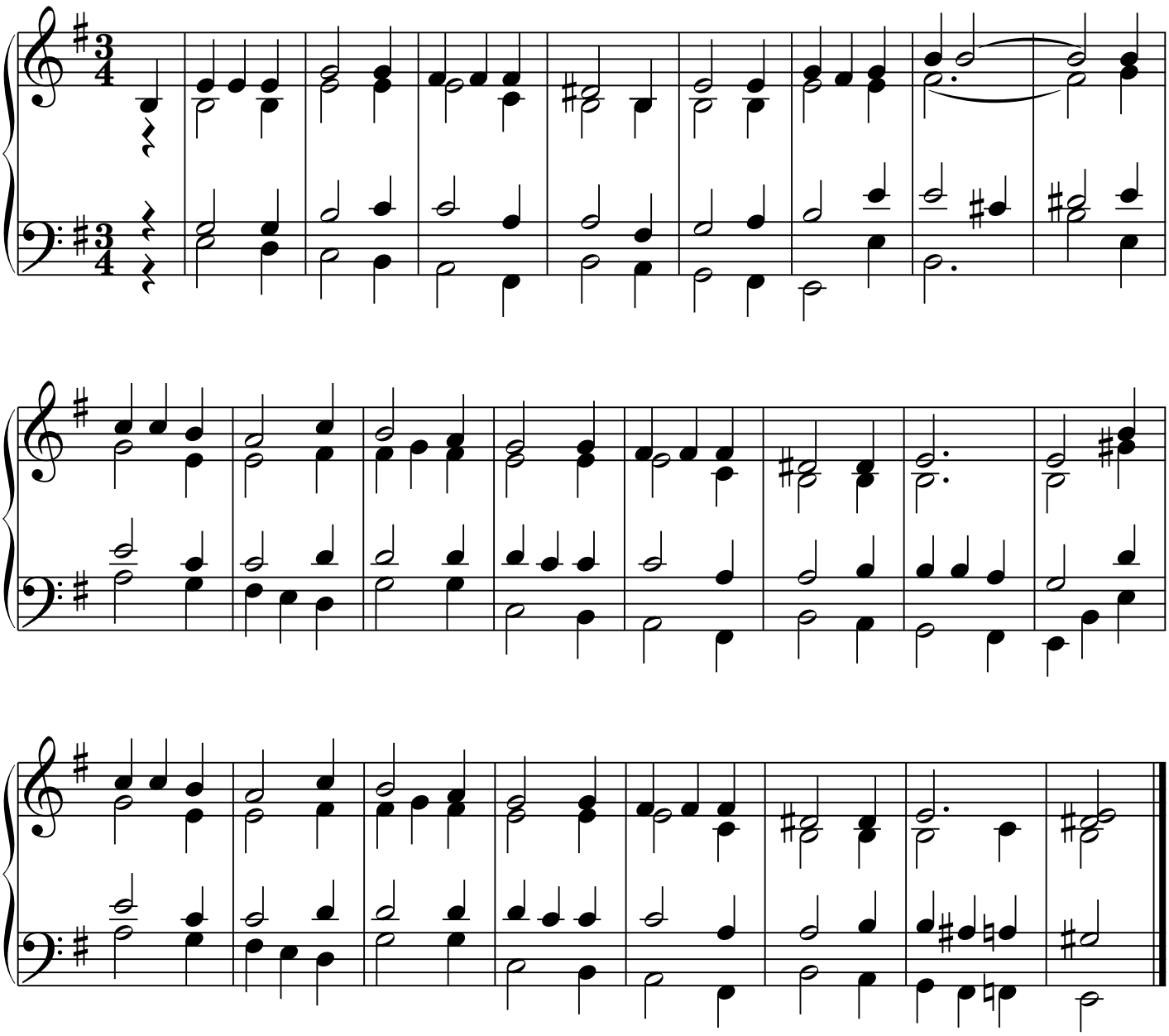

© Andreas Nolda 2021
Verfügbar unter einer Creative-Commons-Lizenz (CC BY-ND 4.0).