DOWN IN THE U-17

A MUSICAL TORPEDO

LAUNCHED BY

ROGER LEWIS

AND ERNIE ERDMAN

F. J. A. Forster *Music Publisher*
529 South Wabash Ave. Chicago, Ill.

"DOWN IN THE U 17"

A MUSICAL TORPEDO

Words by
ROGER LEWIS

Music by
ERNIE ERDMAN

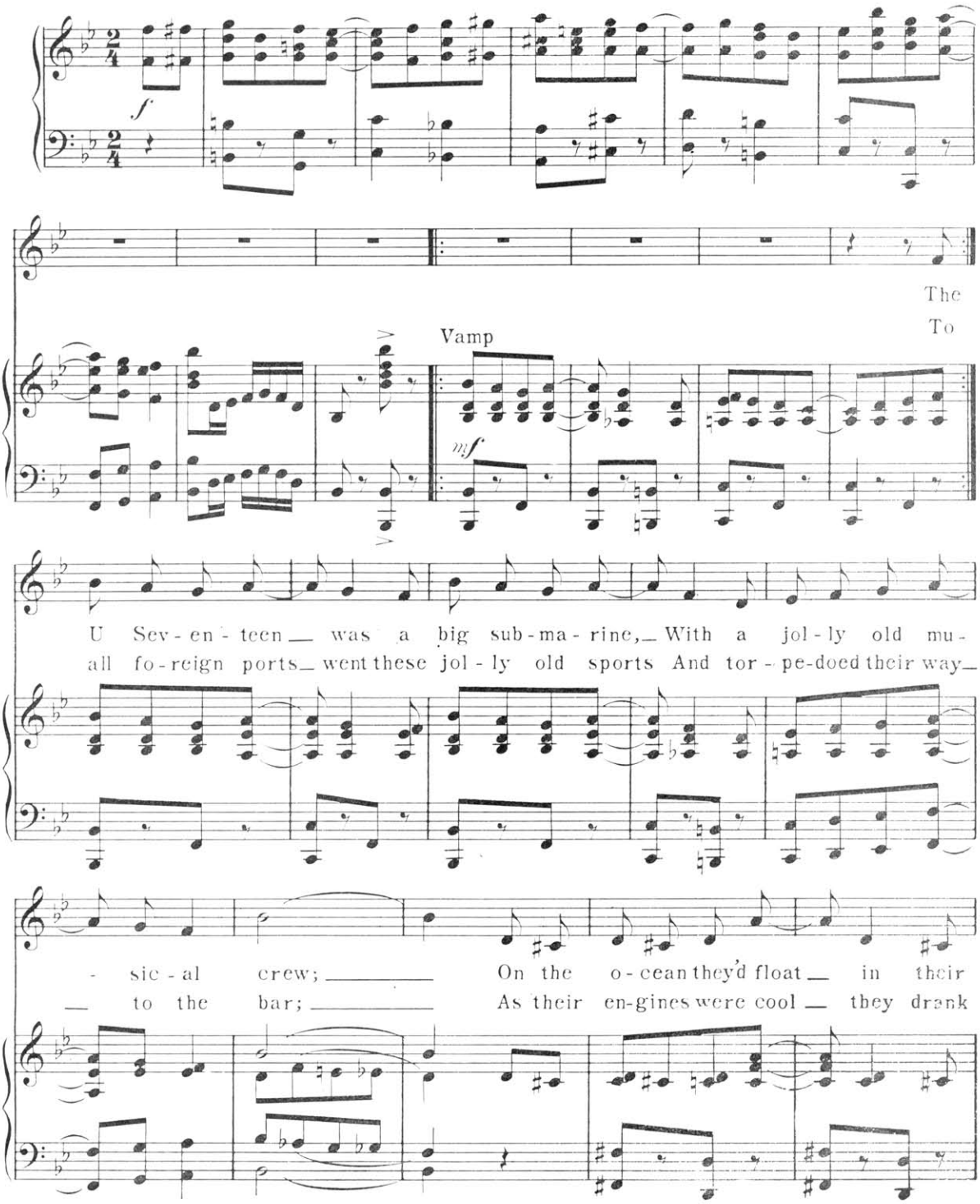

Copyright MCMXV by Forster, Music Publisher, Chicago
International copyright secured

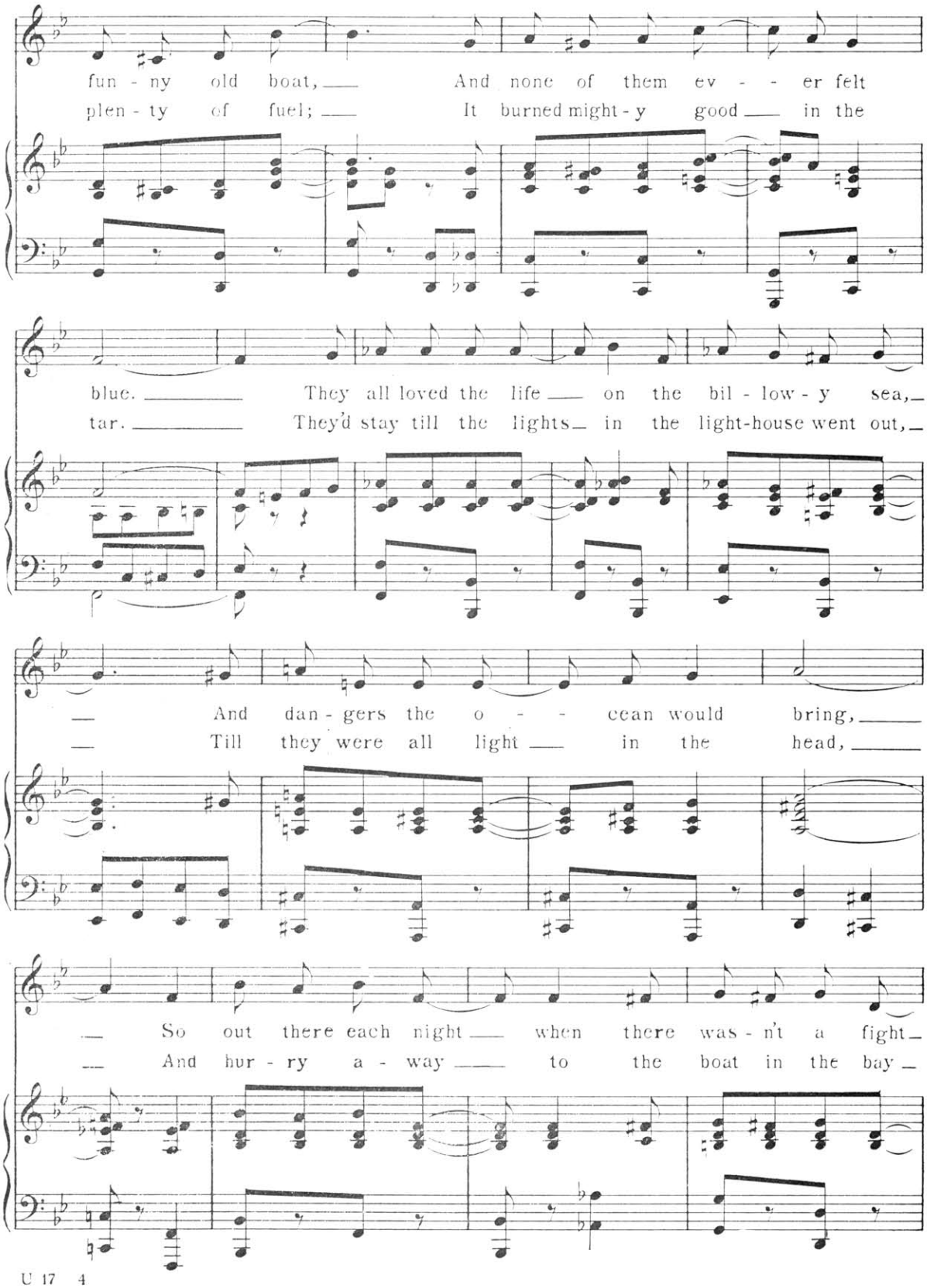

"MOON DREAMS" REVERIE—By J. R. Shannon

(A MELODY THAT WILL NEVER GROW TIRESOME)

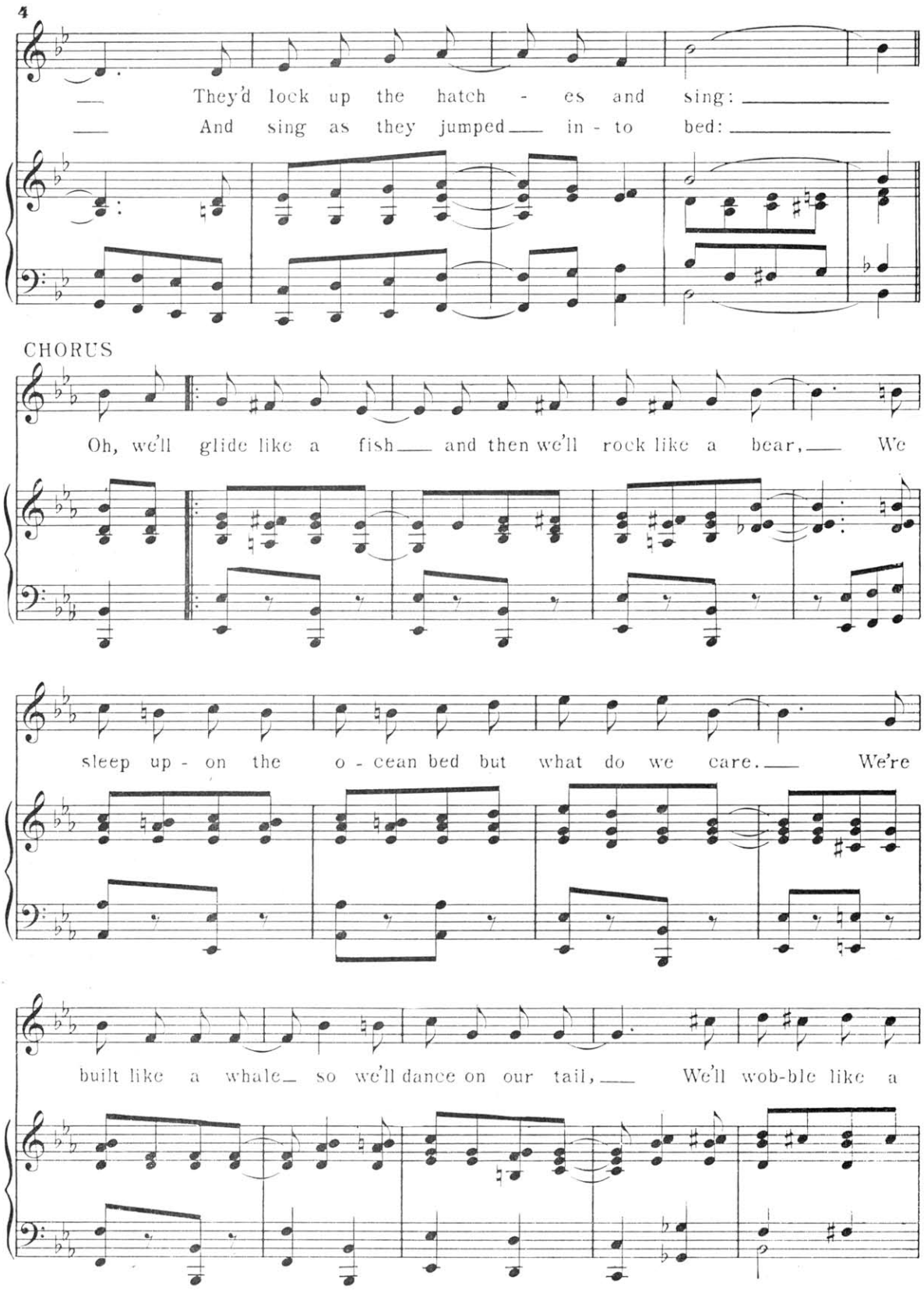

"DREAM-ON" Waltzes :: *BY CHARLES L. JOHNSON HIS LATEST AND BEST*

ASK TO HAVE THEM PLAYED

jel - ly fish and crawl like a snail. Oh, we'll rock and we'il reel

and then we'll twist like an eel, Danc - ing in that

old sub - ma - rine. On the seas were a won-

- der, we go up or go un - der When were down on the U

Sev - en - teen. Oh, we'll teen.

ffz

WALTON PROCESS CHICAGO.

Way Down In Arkansaw

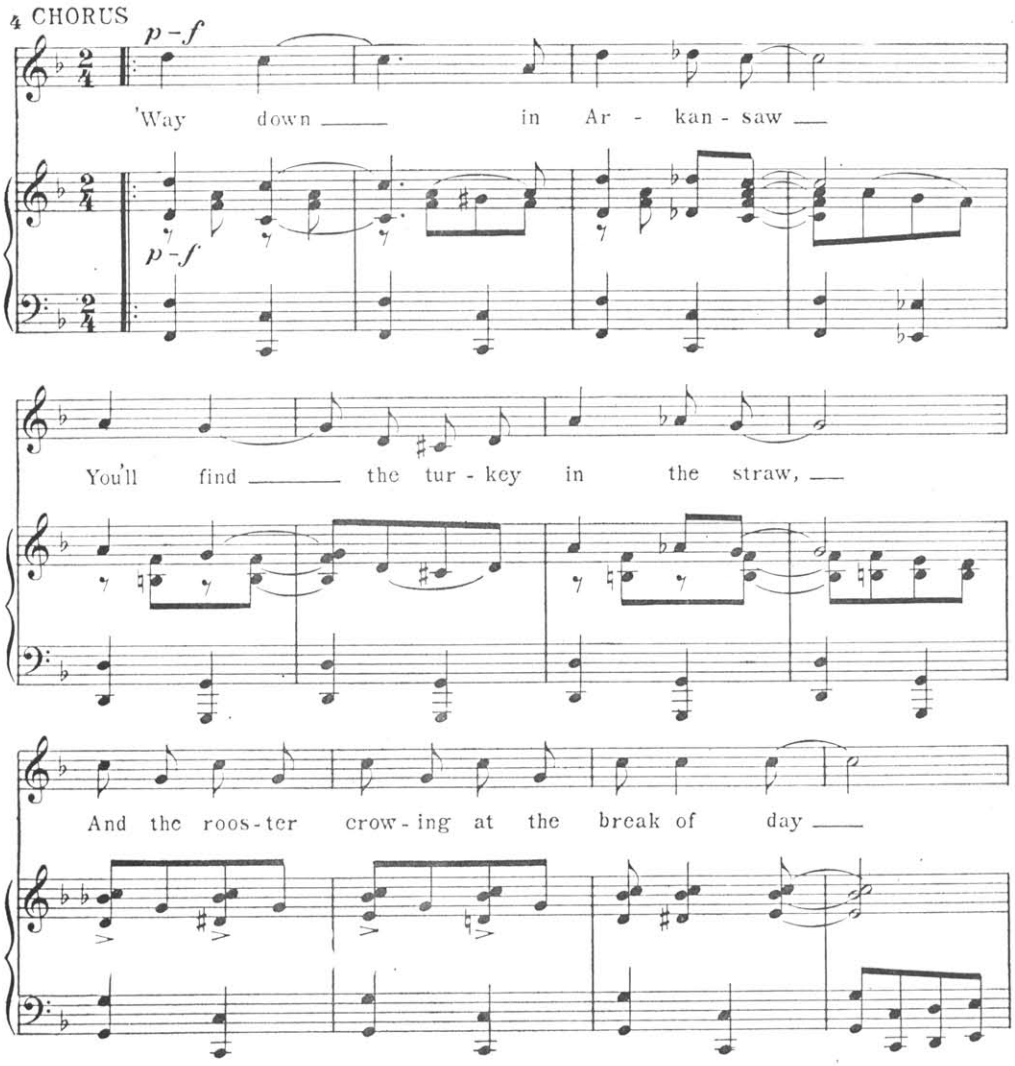

If you can't get it where you got this ~ write the publisher:

F.J.A.FORSTER 529 SOUTH WABASH AVE CHICAGO, ILL.