

TROIS TRIOS

*Pour Violon, Alto et Violoncelle,*

DÉDIÉS

*à Monsieur Fayolle*

Son Elève pour le Violoncelle,

PAR

CAMILLE BARNI,

*Premier Violoncelle du Concert du grand Théâtre de Milan.*

ŒUVRE 6. (1<sup>er</sup> Livre de Trios) PRIX 9.<sup>#</sup>

Le Duc  
A PARIS  
rue du Roule, à la Croix d'Or N<sup>o</sup> 16  
Musique et pièce de Théâtre.  
régulière, fait des Envois dans tous les Départemens  
sans franchise de port en payant le prix marqué sur l'exemplaire.

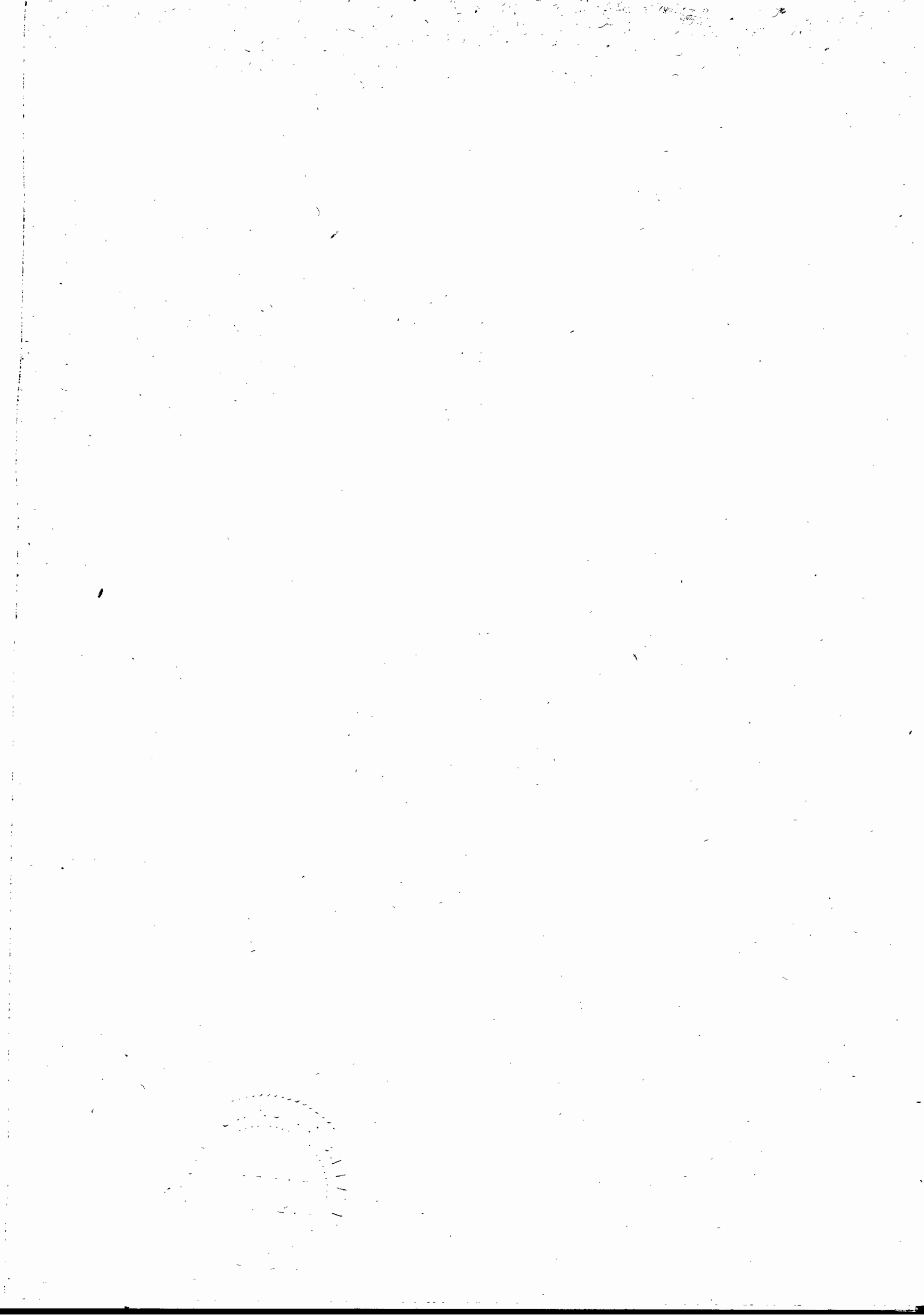

567402

M

301

B262.6

2/22/07 Stockert, Hafner

Violino

Polonaise

Violino

6 <sup>17</sup>  
II.  
TRIO

Larghetto

Violino.

Violino

Violino.

Poco Adagio

This section consists of ten staves of music. It begins with a dynamic of *ff* and includes markings for *cresc.*, *f*, *dol.*, *mf*, *p*, and *3 p*. The music features complex rhythmic patterns, including triplets and sixteenth-note runs. There are also trills and slurs throughout the passage.

All. Modto.

Rondo

This section consists of ten staves of music. It begins with a dynamic of *sf* and includes markings for *mf*, *f*, *pp*, *p*, *cresc.*, *mf*, *f*, *mf*, and *ff*. The music is more rhythmic and includes many slurs and trills. The tempo is marked *All. Modto.* and the time signature is 6/8.

10 18  
III<sup>e</sup>  
TRIO.

Violino

Andante.

Violino

Minuetto  
Allegretto

Minuetto, Allegretto. This section consists of five staves of music. The first staff begins with a treble clef, a key signature of one sharp (F#), and a 3/4 time signature. Dynamics include *sp* (pianissimo), *cres* (crescendo), and *f* (forte). The second staff includes *dol* (dolce) and *p* (piano). The third staff includes *f* (forte) and *p* (piano). The fourth staff includes *dol* (dolce) and *cres* (crescendo). The fifth staff includes *cres* (crescendo) and *f* (forte).

Trio

All<sup>o</sup>

Trio, All<sup>o</sup>. This section consists of two staves of music. The first staff begins with a treble clef, a key signature of one sharp (F#), and a 3/4 time signature. Dynamics include *f* (forte). The second staff includes *p* (piano) and *f* (forte). The section concludes with a double bar line and the instruction *DC. il M.*

And<sup>te</sup>

Thema con Variazioni

Thema con Variazioni, And<sup>te</sup>. This section consists of one staff of music. The first staff begins with a treble clef, a key signature of two flats (Bb, Eb), and a 2/4 time signature. Dynamics include *p* (piano), *f* (forte), and *mf* (mezzo-forte).

1<sup>a</sup> Var:

con più moto

1<sup>a</sup> Var: con più moto. This section consists of three staves of music. The first staff begins with a treble clef, a key signature of two flats (Bb, Eb), and a 2/4 time signature. Dynamics include *p* (piano), *sf* (sforzando), and *f* (forte). The second staff includes *dol* (dolce), *mf* (mezzo-forte), *p* (piano), and *cres* (crescendo). The third staff includes *f* (forte), *p* (piano), *f* (forte), *p* (piano), *f* (forte), *p* (piano), *f* (forte), *p* (piano), and *dol* (dolce).

2<sup>a</sup> Var:

2<sup>a</sup> Var:. This section consists of two staves of music. The first staff begins with a treble clef, a key signature of two flats (Bb, Eb), and a 2/4 time signature. Dynamics include *p* (piano), *f* (forte), *p* (piano), *f* (forte), *p* (piano), *f* (forte), *p* (piano), *f* (forte), *p* (piano), *f* (forte), and *p* (piano). The second staff includes *f* (forte), *p* (piano), *f* (forte), *p* (piano), *f* (forte), *p* (piano), *f* (forte), *p* (piano), *f* (forte), and *p* (piano).

Violino

*f p f p f p cresc sf p f p f p f p*

*f p f p f p f p f p f p*

3<sup>e</sup>. Var: *Comodo*  
*Mag: piz: p*

*p f p f p f ff f*

4<sup>e</sup>. Var: *tempo 1<sup>o</sup>*  
*solo*

*cres* *mf*

*tr* *p* *cres*

*f*

5<sup>e</sup>. Var *p* *sf* *p* *cres*

*f* *p* *cres* *f* *coll arco* *f* *dol*

*f* *p* *cres* *sf* *p* *sf* *p* *f*

*p* *cres* *f* *p* *cres*

*f* *p* *pp* *ff* *piu mosso*

*dim:*

*sf* *p* *ff*