

Pa  
a  
Vie Parisienne

AGENCE DRAMATIQUE  
A. LUREAU  
LYON

Basson.

2 aut. n. 3

A 268

# Introduction

*Margiale*

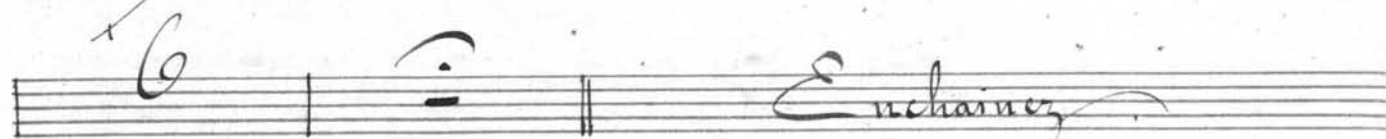
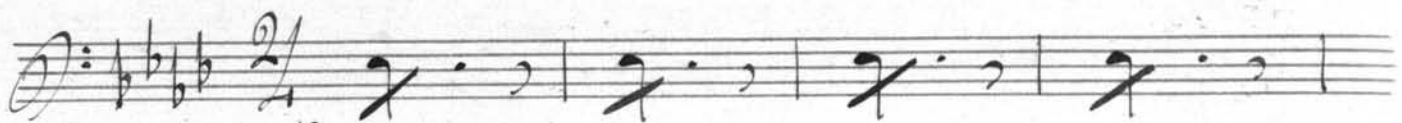
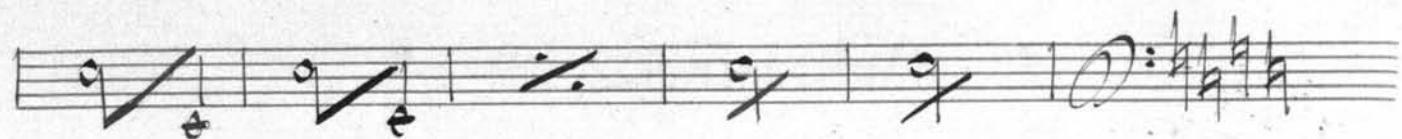

No 1

All.

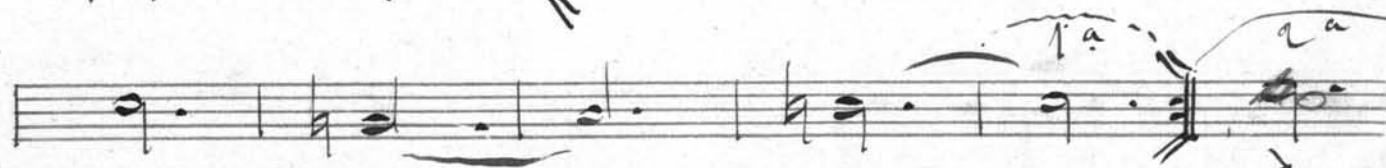

V. S.

No. 2.

All.  
p

*all<sup>o</sup>*

*All<sup>o</sup> Mod<sup>to</sup>  
Solo*

V.S.

oh C'est en tout bien en tout hon-

№ 6.

All<sup>o</sup> Vivo  $\text{♩} = \frac{2}{4}$

Vivo  $\text{♩} = \frac{2}{4}$  15

V. S.

V. S.

This is a handwritten musical score consisting of ten staves. The notation includes various musical symbols such as clefs, notes, rests, and dynamic markings. The first staff begins with a treble clef and a key signature of one sharp (F#). The first measure is marked with a piano (*p*) dynamic. The second staff contains a series of notes with sharp signs (#) above them. The third staff continues with similar notation. The fourth staff features a *Vivo* tempo marking above a note. The fifth staff shows a series of notes. The sixth staff is marked *Maestoso* and begins with a new key signature of two flats (Bb, Eb). The seventh staff contains notes with sharp signs (#) above them. The eighth staff has a triplet of notes marked with a *p* dynamic. The ninth staff continues with notes and sharp signs (#). The tenth staff is marked *All<sup>o</sup>* and begins with a new key signature of two sharps (F#, C#) and a 3/4 time signature. The final measure of the tenth staff is marked with a pianissimo (*pp*) dynamic.

*Fin du 1<sup>er</sup> Cote.*

2<sup>a</sup> Cote

Entracte

All.<sup>o</sup>  $\text{D} = \text{F}\sharp$   $\frac{3}{4}$  *f*

*pp*

*pp*

*Mod to*

*f*

Two empty musical staves.

Two empty musical staves.

Op. 2.

All<sup>o</sup>  $\text{D} = \flat$   $\frac{3}{4}$

*p*

*Cresc*

*Qu 3.*

*slow Confine*

*Moderato*  $\text{D}=\sharp$   $\frac{3}{4}$  *16*

qui a pre-sent je m'en-mie com-me

*2* *6*

*Pizz* *16* *Anime*

*9* *10*

*Anime*

*all°*

*Qu 3.*

*Moderato*  $\text{D}=\flat$   $\frac{2}{4}$

*f* *>* *13*

Entrée du 3<sup>e</sup> Acte.

Allegro  $\text{D} = \flat$   $\frac{3}{4}$

*p*

*pp*

*f*

*all.*  $\text{D} = \flat$   $\frac{6}{8}$

*Allegro*  $\text{6/8}$   $\text{B}$   $\text{f}$   $\text{2}$   $\text{Enchaînez}$

Acte 3.

*No 1* *Allegro*  $\text{6/8}$   $\text{B}$   $\text{f}$

# No 2

*Allegro*  $\text{D}:\#$   $\text{C}$   $\text{8}$

*Trih* *Mod to*

*f*

*pp*

*f*

*p*

This is a handwritten musical score for a piece titled "No. 2". The score is written on ten staves. The first staff begins with the tempo marking "Allegro" and the key signature "D major" (one sharp). The time signature is common time (C), and the piece starts with a 3/8 time signature. The notation includes various note values, rests, and dynamic markings such as *f* (forte), *pp* (pianissimo), and *p* (piano). There are also performance instructions like *Trih* and *Mod to*. The score concludes with a double bar line and a repeat sign.

- Staff 1: Melodic line with notes and slurs.
- Staff 2: Melodic line with notes and slurs.
- Staff 3: Melodic line with notes, slurs, and a double bar line.
- Staff 4: Melodic line with notes and slurs.
- Staff 8: Melodic line with notes, slurs, and a double bar line.
- Staff 9: Melodic line with notes, slurs, and a double bar line.
- Staff 10: Melodic line with notes, slurs, and a double bar line.
- Staff 11: Melodic line with notes, slurs, and a double bar line.
- Staff 12: Melodic line with notes, slurs, and a double bar line.

Additional markings include numbers 1 through 8 above the staves, and the instruction *V. D.* at the end of the score.

V. S.

*Op. 3. (Passe)*

*Op. 4*

*Andante*

*Andante*

*pp*

*2<sup>e</sup> 5 (Passe)*

*2<sup>e</sup> 6.*

*Allegretto* *très Moderne*

*f*

*pp*

*Cresc*

*p*

*2<sup>e</sup> Foix*

*f*

No. 7

Moderato

1

p

p

Cresc

1

2/2

1

2

*Final*

*Allegro*  $\text{3/4}$

*Moderato*  $\text{3/4}$

V.S.

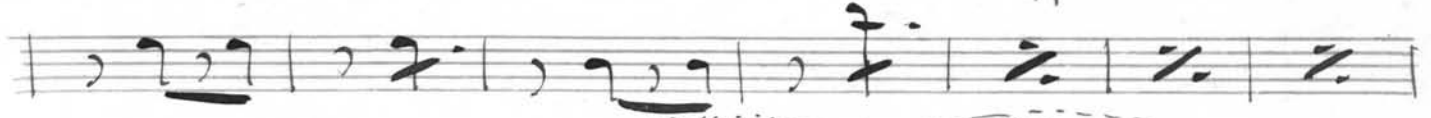
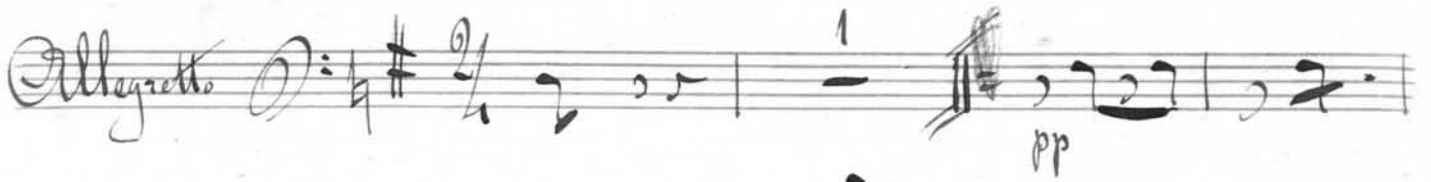
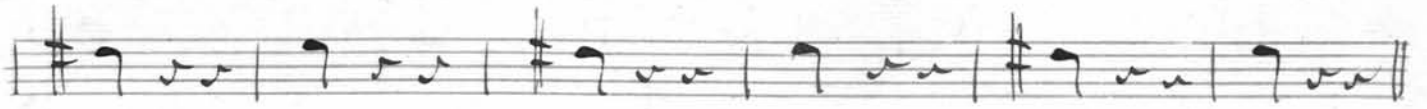

*Fin du 3<sup>e</sup> Acte*

Entracte du 4<sup>e</sup> Acte.

*Allegro*  $\text{2/4}$   $\text{F\#}$

*Solo*

*Allegro*  $\text{2/4}$   $\text{F\#}$

*p*

*1<sup>a</sup>*

*2<sup>a</sup>*

*f*

*al Coda*

*N<sup>o</sup> 1* *passé* *Adc.*

V.S.

*No. 2.*

No 2 (Bis.)

*Allegro*  $\text{D} = \text{F}\#\text{C}\#\text{F}\#$   $\frac{3}{4}$

No 3 Final

*All<sup>o</sup>*  $\text{D} = \text{F}\#$   $\frac{2}{4}$

*Vivo*  $\text{D} = \text{F}\#$   $\frac{2}{4}$

Entracte du 5<sup>e</sup> Acte

Vivo  $\text{D} = \frac{2}{4}$

5<sup>e</sup> Acte

N<sup>o</sup> 1

Allegro  $\text{D} = \frac{3}{8}$

*Vc. 1 Solo*

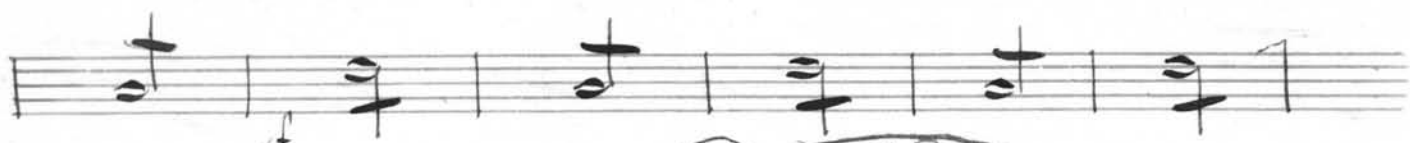

*Allegro*

Anime

N<sup>o</sup> 3

N<sup>o</sup> 4

31  
15  
46

# No 5

*Allegro*  $\text{D}:\sharp$   $\frac{6}{8}$

*Allegro*  $\text{D}:\flat\flat$   $\frac{6}{8}$

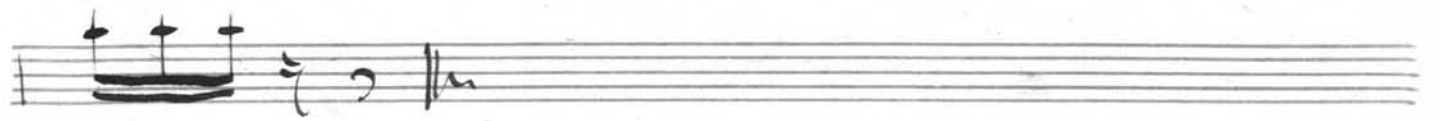

No. 6. (Facet.)

No. 7

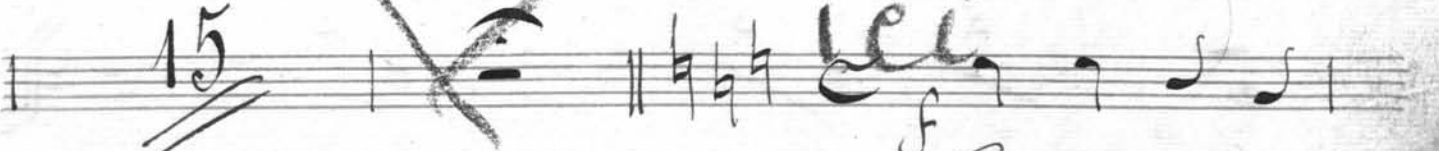

*Fin*

*[Signature]*