

567775

SEI
SONATE

A TRE

Due Violini e Basso

COMPOSTE DA

LUIGI BOCCHERINI

DI LUCCA

OPERA III.

Prix 7^{li}. 4^s

A PARIS

Chez { *M. de la Chevallerie, mst de musique du Roi, rue du roc à la croix d'or.*
A Lion
M. Castaud vis-à-vis la Comédie.

26
Basso

Allegro

TRIO I.

Largo

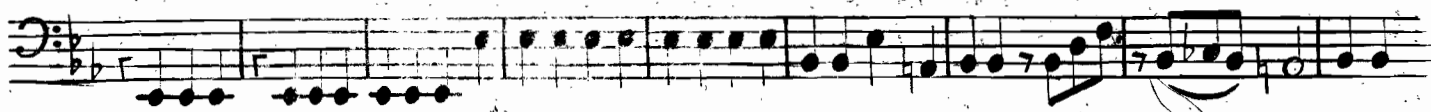

Tempo di Minuetto.

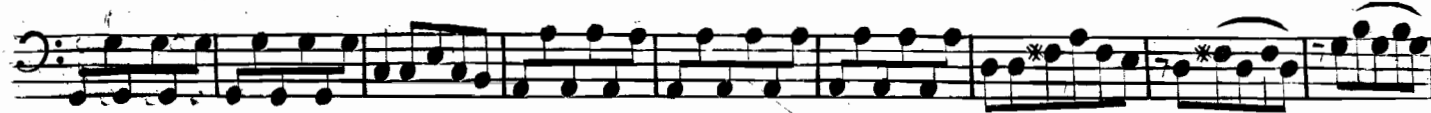

Basso

Allegro moder.

TRIO II.

This section of the musical score consists of ten staves of music. The notation is in bass clef with a key signature of two sharps (F# and C#) and a 7/4 time signature. The music is characterized by a steady eighth-note accompaniment in the lower register, with various melodic lines and rests in the upper register. There are several instances of triplets and slurs throughout the piece. The tempo is marked as *Allegro moder.*

Adagio

This section of the musical score consists of two staves of music. The notation is in bass clef with a key signature of two sharps (F# and C#) and a 7/4 time signature. The tempo is marked as *Adagio*. The music features a slower, more spacious feel with prominent melodic lines and rests, including some triplet markings. The overall texture is more open and less rhythmic than the previous section.

Tempo di minuetto

Fine

Allegro moderato

Basso

P. rrit

TRIO III.

Largo

Allegro

Remaining ten staves of musical notation in bass clef with a key signature of two sharps. The notation features a variety of note values, including many sixteenth notes, and includes dynamic markings 'F' and 'P'.

Fine

Allegro P

TRIO IV.

Largo

crece.

Basso

crec.

Allegro assai

Allegro

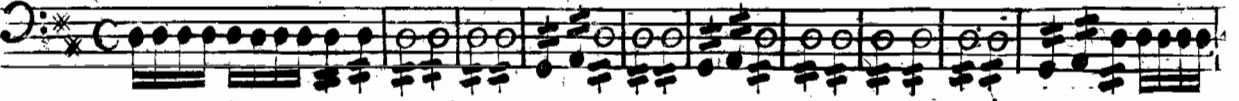
TRIO V. 

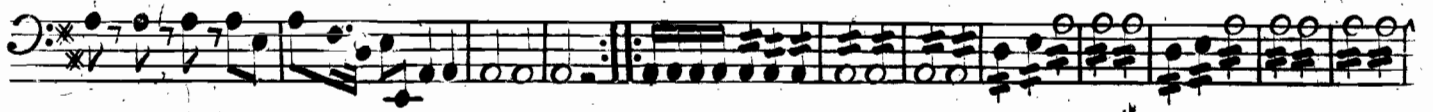
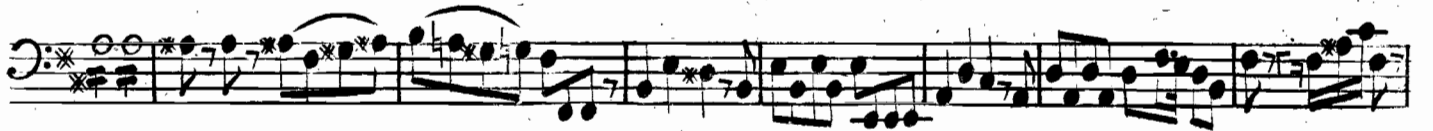

Largo

Presto

12

Largo

Basso

TRIO VI.

Allegretto

p

Tempo di minuetto

