Laland

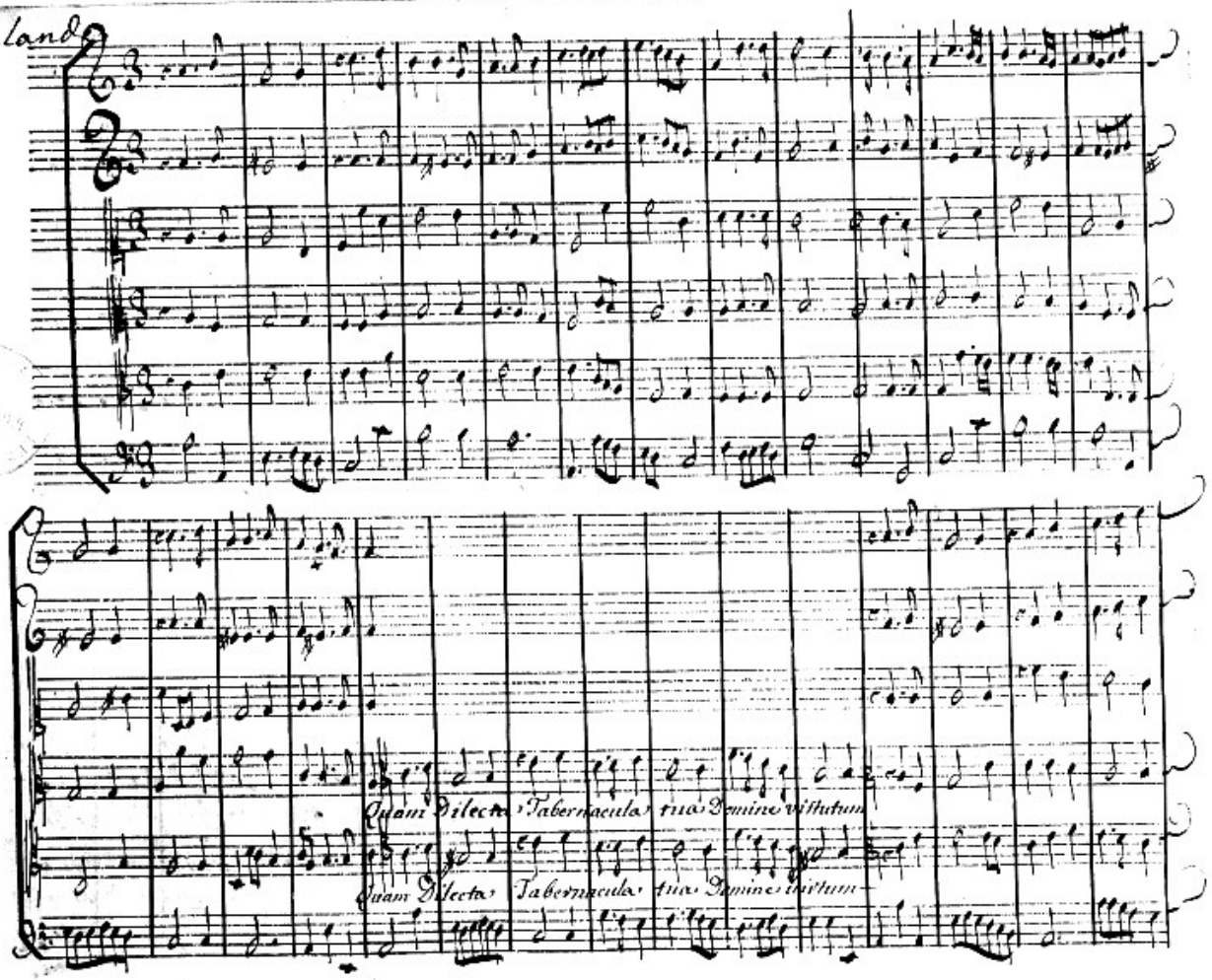
Quam Dilecta Tabernacula tua Domine virtutum
Quam Dilecta Tabernacula tua Domine virtutum

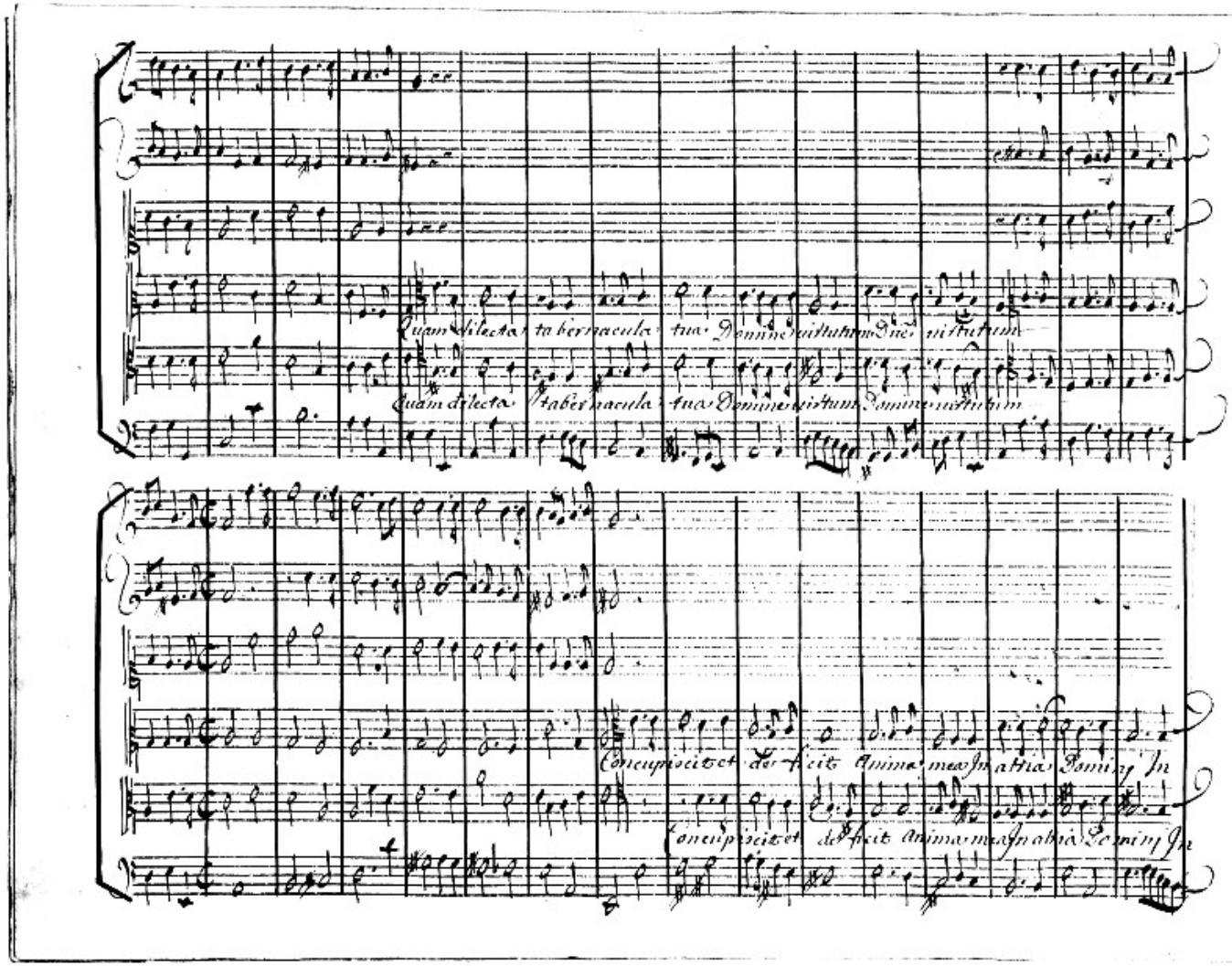
Quam dilecta tabernacula tua Domine virtutum Domine virtutum
Quam dilecta tabernacula tua Domine virtutum Domine virtutum
Concupiscit et deficit anima mea in atria Domini In
Concupiscit et deficit anima mea in atria Domini In

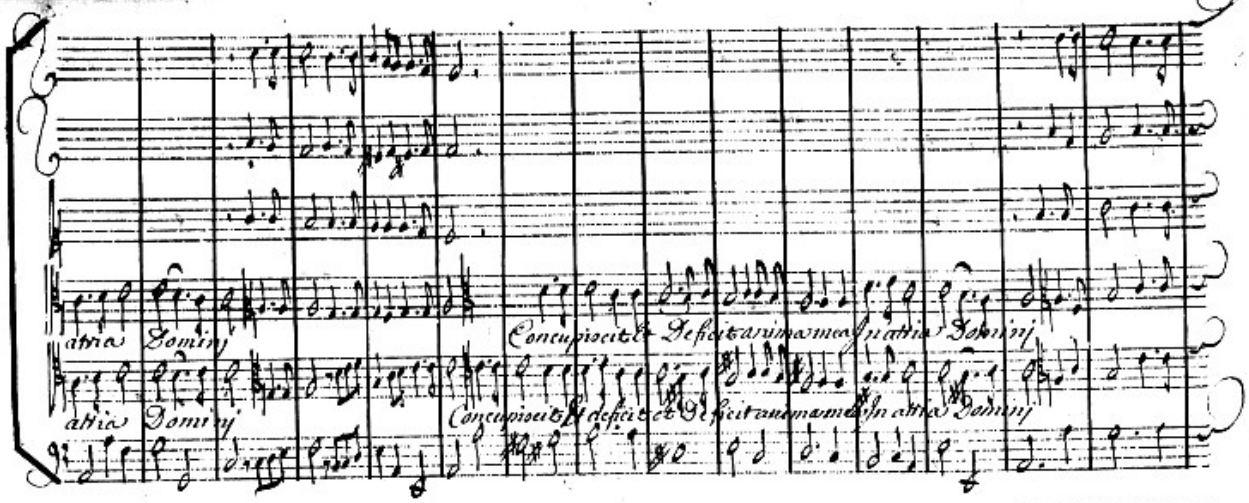
atria Domini
Concupiscit & deficit anima mea in atria Domini
atria Domini
Concupiscit & deficit anima mea in atria Domini

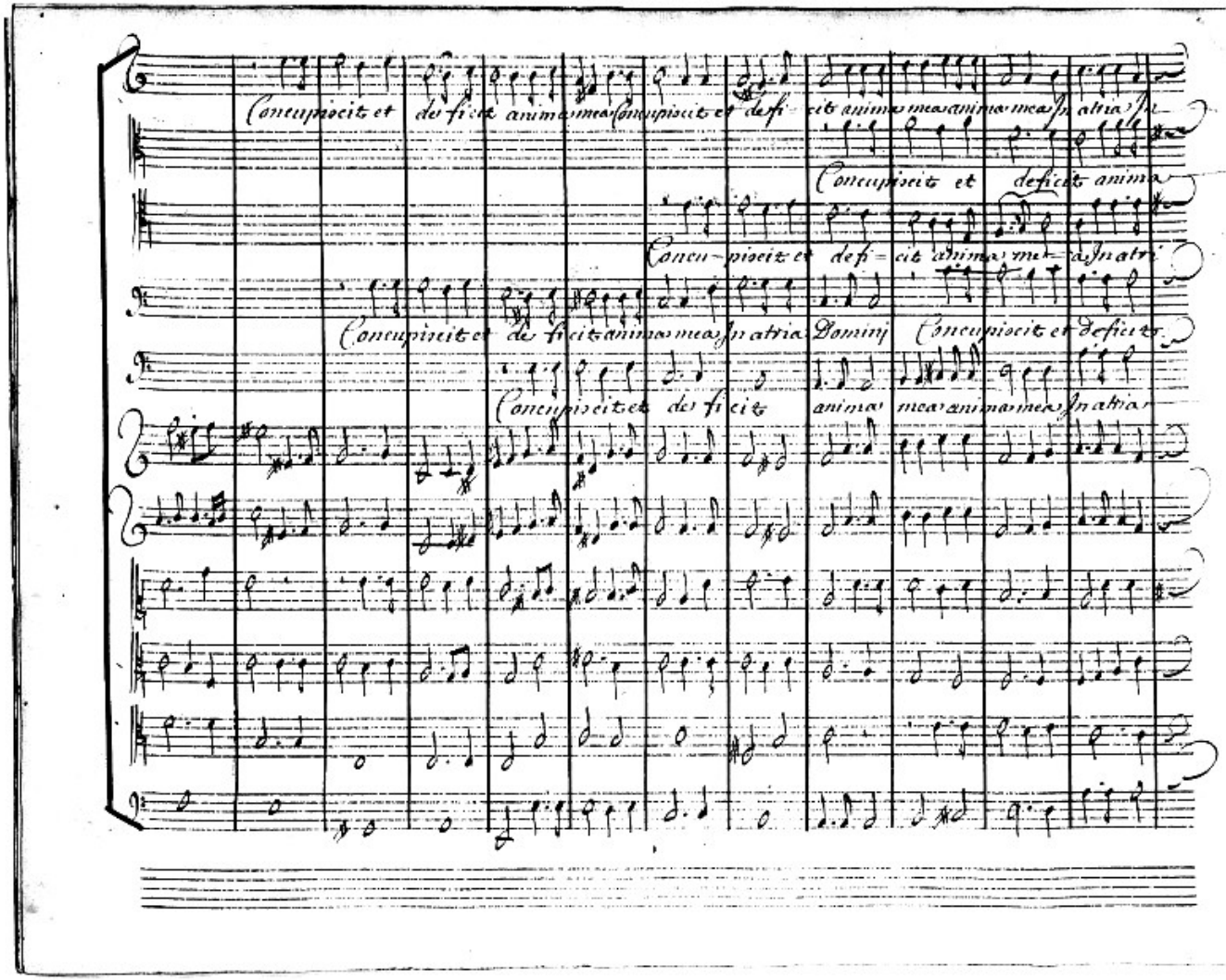

Concupiscit et deficit anima mea Concupiscit et defi- cit anima mea anima mea In atria In-

Concupiscit et deficit anima

Concu- piscit et defi- cit anima me- a In atri

Concupiscit et deficit anima mea In atria Domini Concupiscit et deficit

Concupiscit et deficit anima mea anima mea In atria

atria Domi

mea anima me

a Do = = m

Concupiscit e

Do = = mi

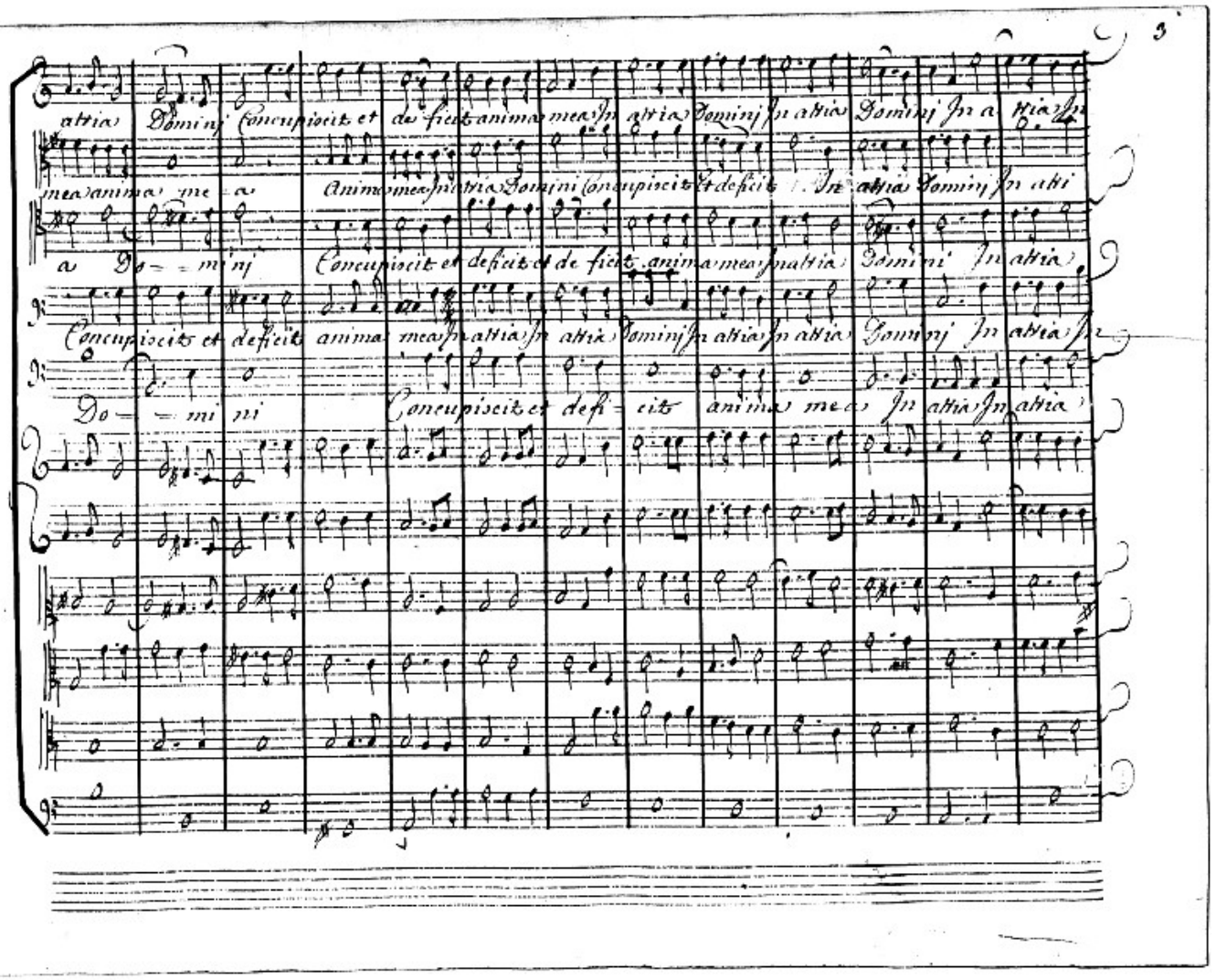
attia Domini Concupiscit et de ficit anima mea In attia Domini In attia Domini In attia In
mea anima me a Anima mea In tia Domini Concupiscit et de ficit In attia Domini In atti
a Do = = mi ni Concupiscit et de ficit et de ficit anima mea In attia Domini In attia
Concupiscit et de ficit anima mea In attia In attia Domini In attia In attia Domini In attia In
Do = = mi ni Concupiscit et de fi = cit anima mea In attia In attia

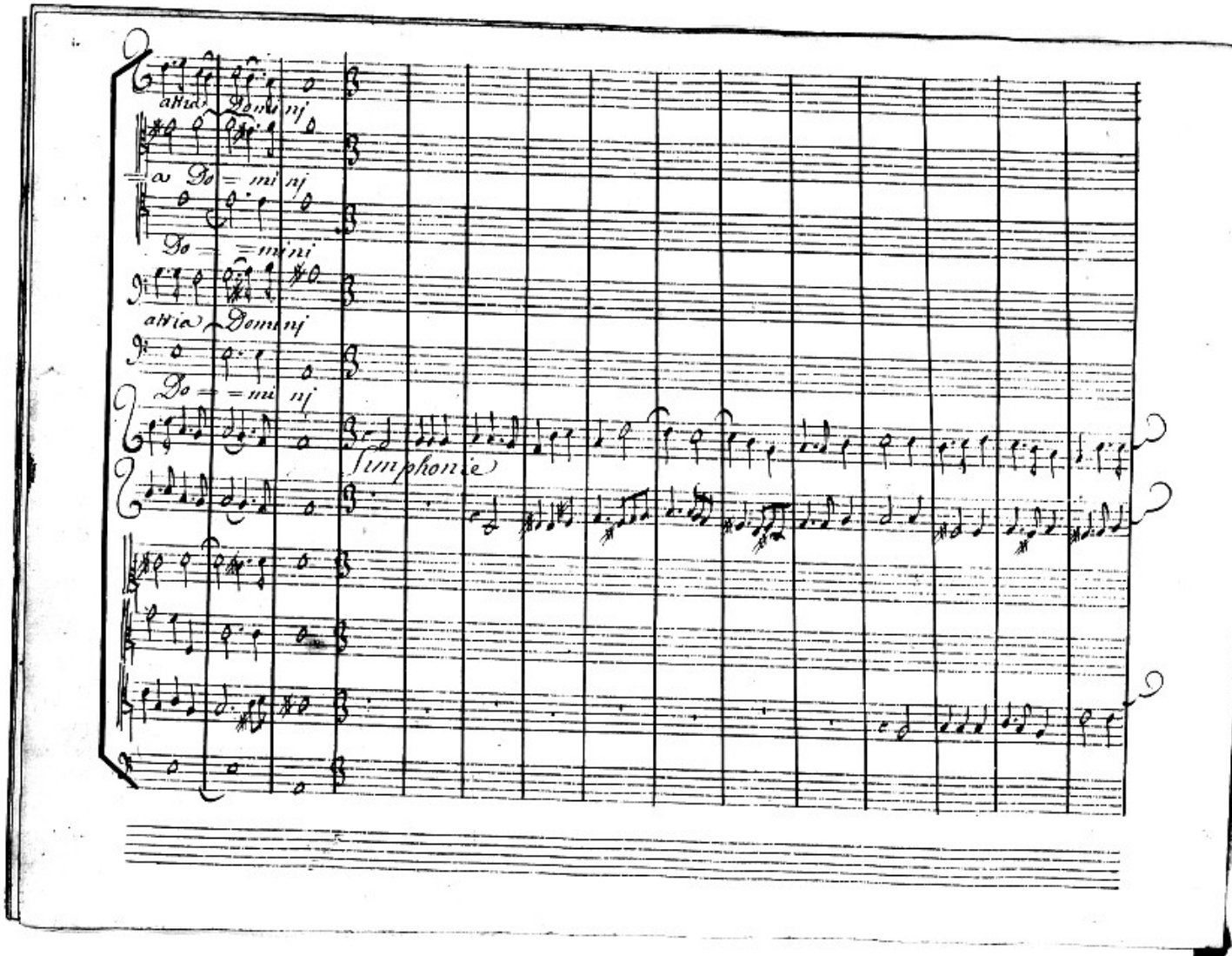
attia Domini
a Do = mi nj
Do = = mini
attia Domini
Do = = mi nj
Simphonie

caro
caro

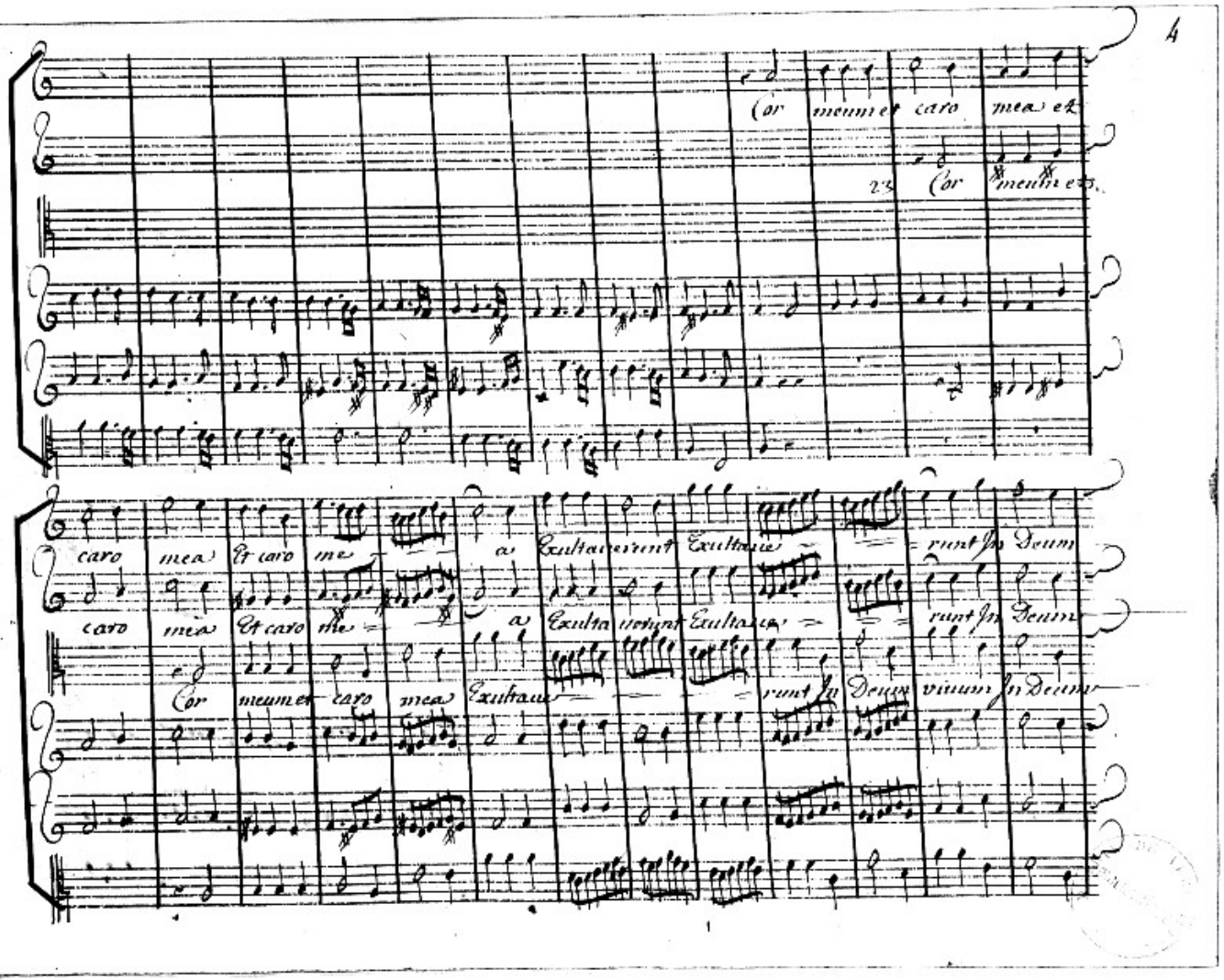
Cor meum et caro mea ek
23 Cor meum et
caro mea Et caro mea a Exultaverunt Exultave = runt in Deum
caro mea Et caro mea a Exulta verunt Exultave = runt in Deum
Cor meum et caro mea Exultave = runt in Deum vivum in Deum

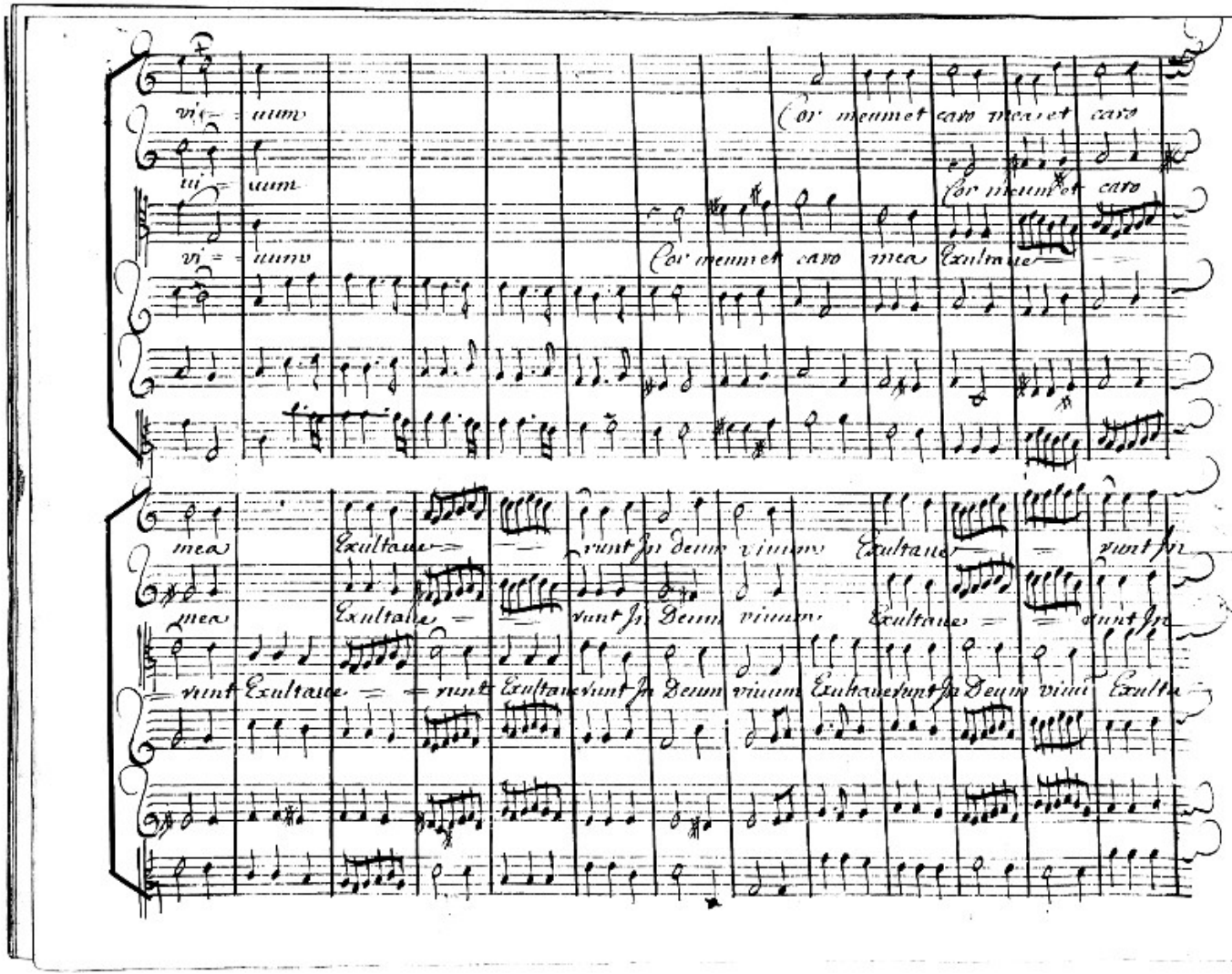

vi = uum Cor meum et caro mea et caro

ui = uum Cor meum et caro

vi = uum Cor meum et caro mea Exultaue = =

mea Exultaue = = runt In deum viuum Exultaue = = runt In

mea Exultaue = = runt In Deum viuum Exultaue = = runt In

= runt Exultaue = = runt Exultaue runt In Deum viuum Exultaue runt In Deum viui Exultaue

Deum vi

Deum viu

ue =

uenit Si

uenit sib

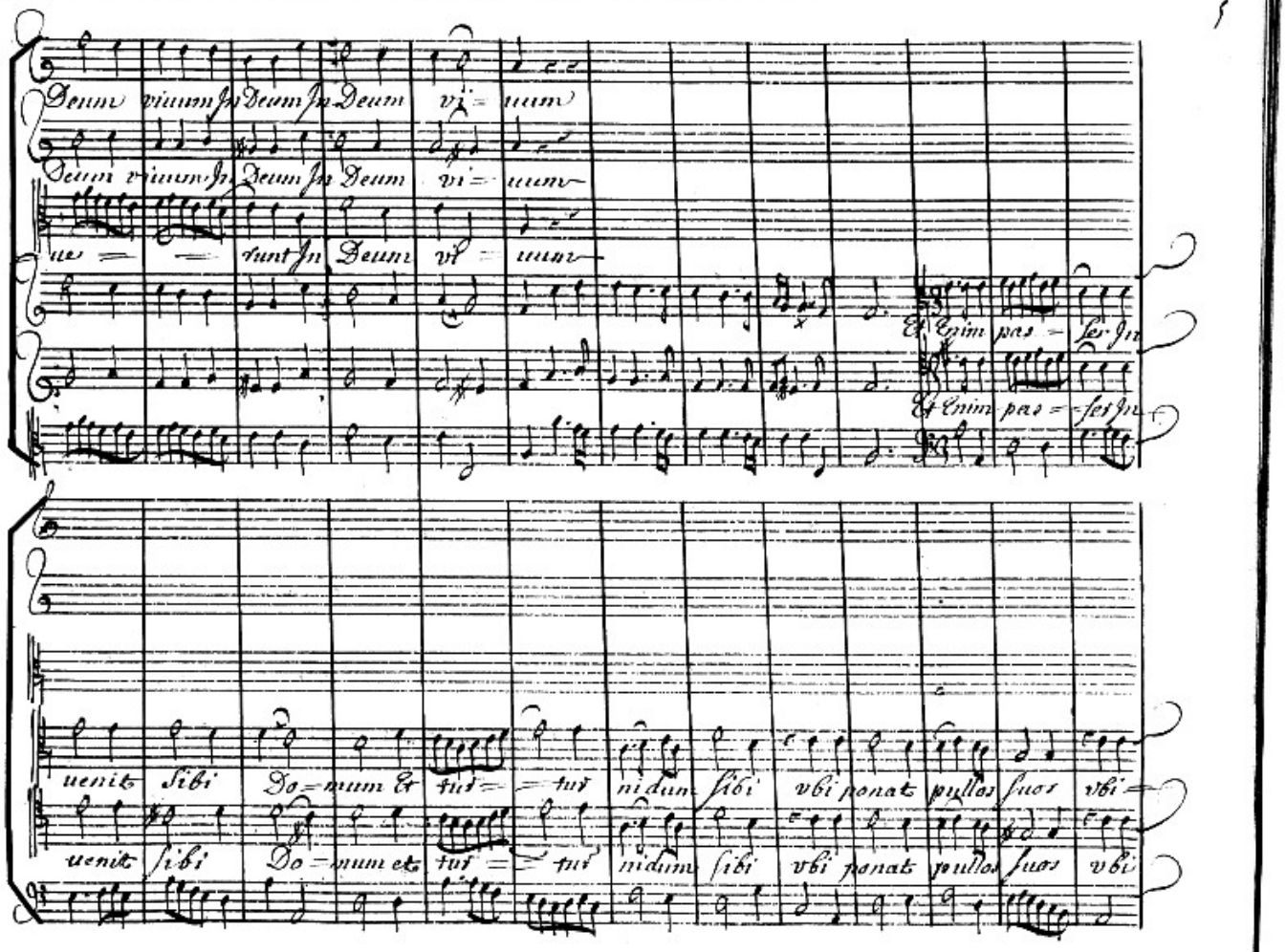
Deum vivum In Deum In Deum vi = vum
Deum vivum In Deum In Deum vi = vum
ue = = runt In Deum vi = vum
Et enim pas = = ser In
Et enim pas = = ser In
uenit sibi Do = = num Et tui = = tui nidum sibi vbi ponat pullos suos vbi
uenit sibi Do = = num et tui = = tui nidum sibi vbi ponat pullos suos vbi

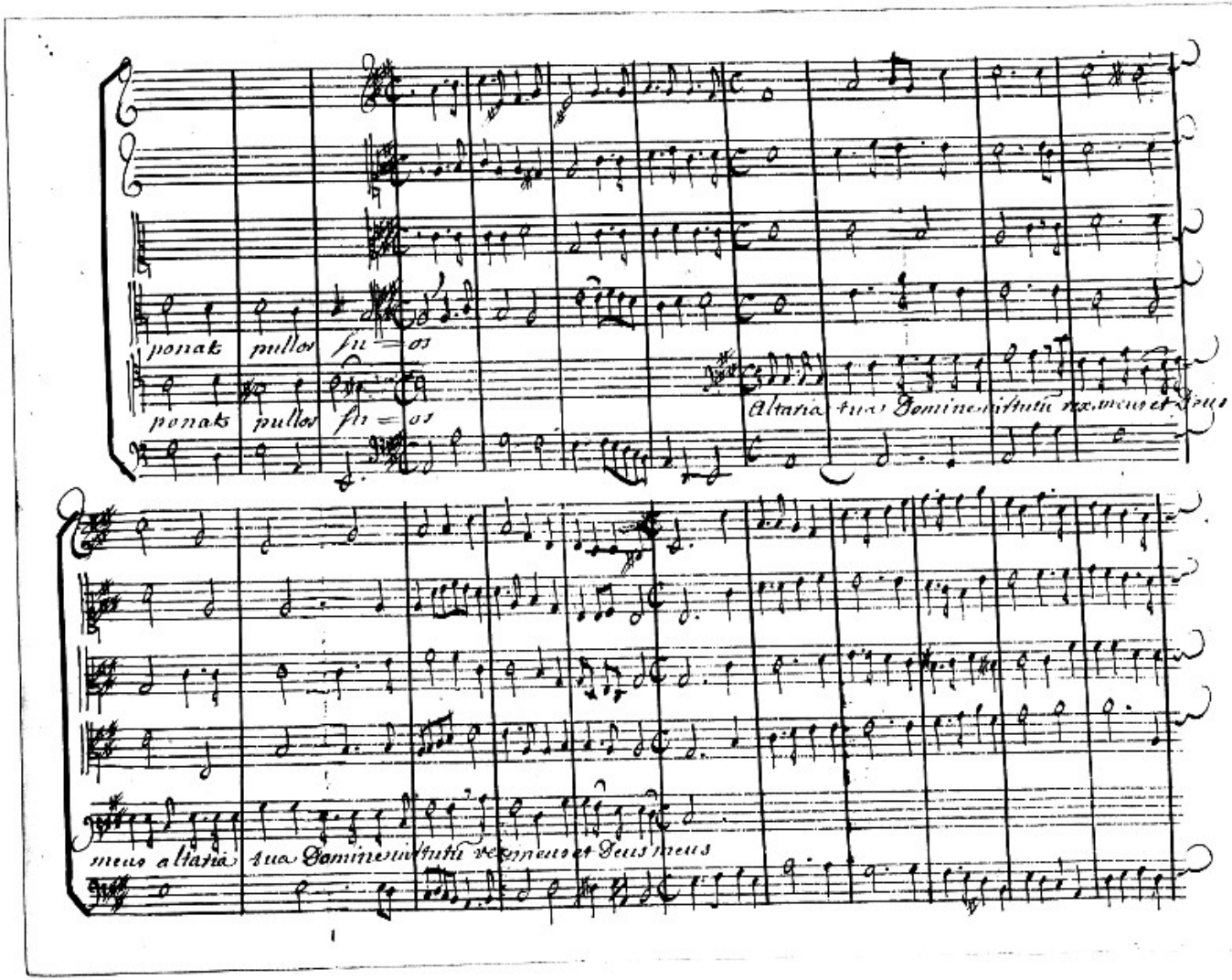
ponat pullos fu=os
ponat pullos fu=os
Altaria tua Domine virtutum rex meus et Deus
meus altaria tua Domine virtutum rex meus et Deus meus

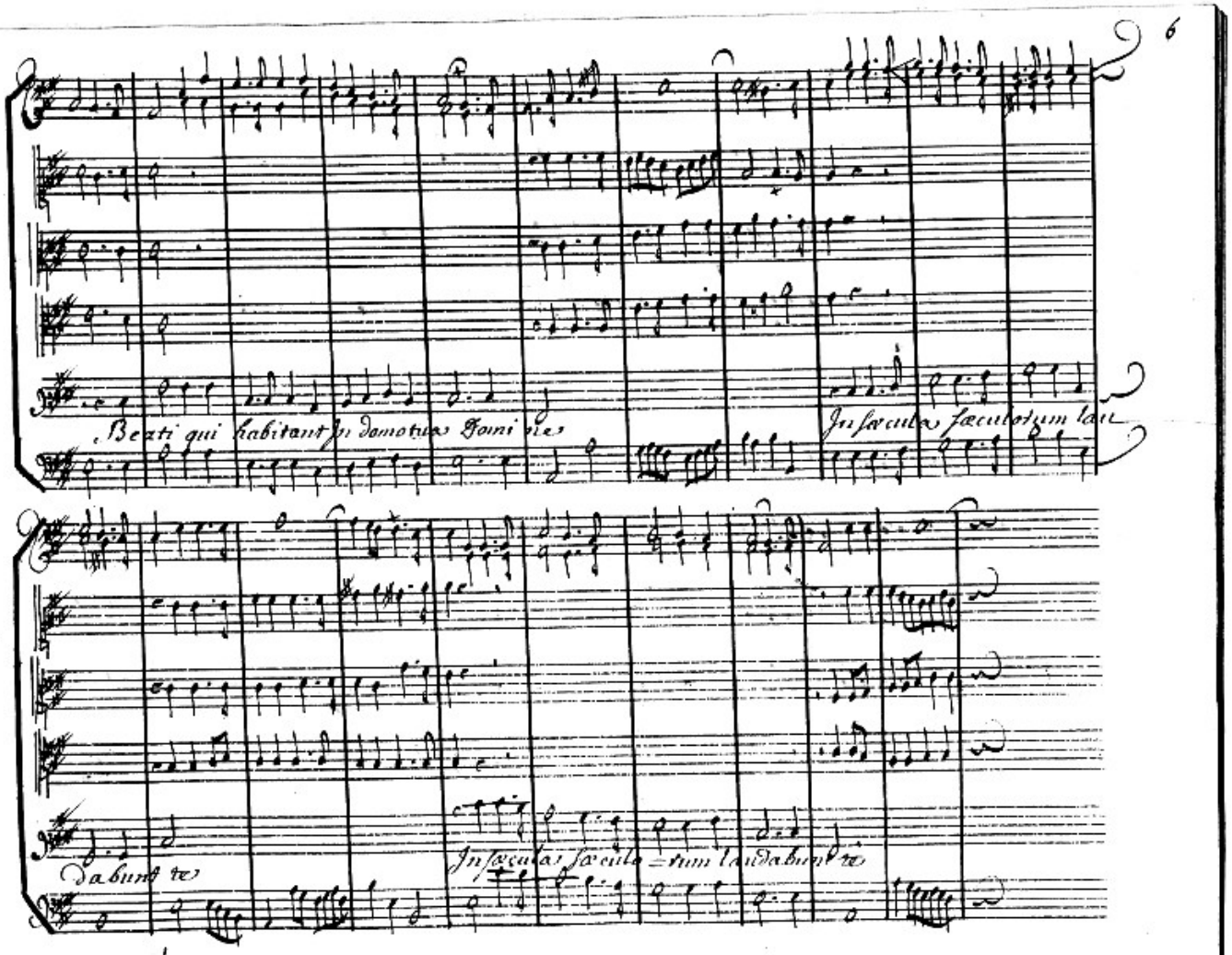
Beati qui habitant in domotuo Domine
In secula seculorum lau
Da bunt te
In secula secula = rum laudabunt te

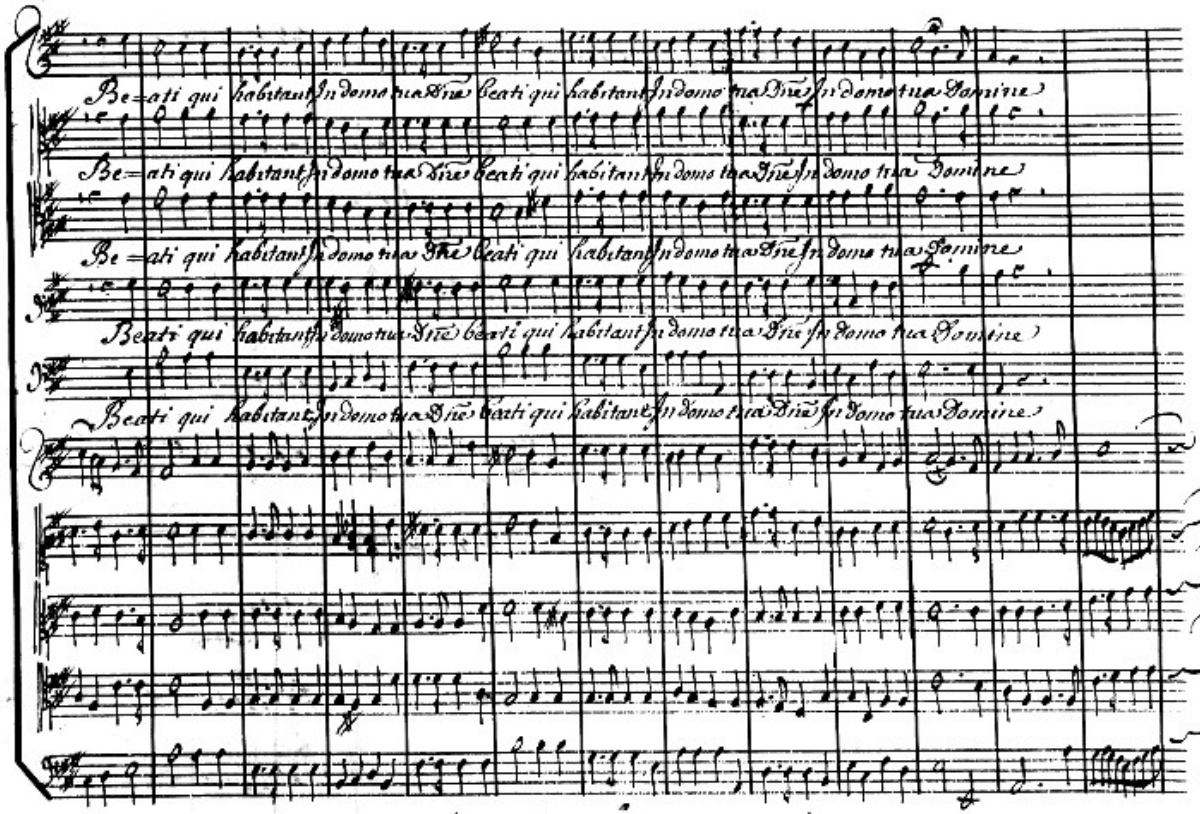
Be=ati qui habitant in domo tua Dñe Beati qui habitant in domo tua Dñe in domo tua Domine
Be=ati qui habitant in domo tua Dñe Beati qui habitant in domo tua Dñe in domo tua Domine
Be=ati qui habitant in domo tua Dñe Beati qui habitant in domo tua Dñe in domo tua Domine
Beati qui habitant in domo tua Dñe beati qui habitant in domo tua Dñe in domo tua Domine
Beati qui habitant in domo tua Dñe beati qui habitant in domo tua Dñe in domo tua Domine

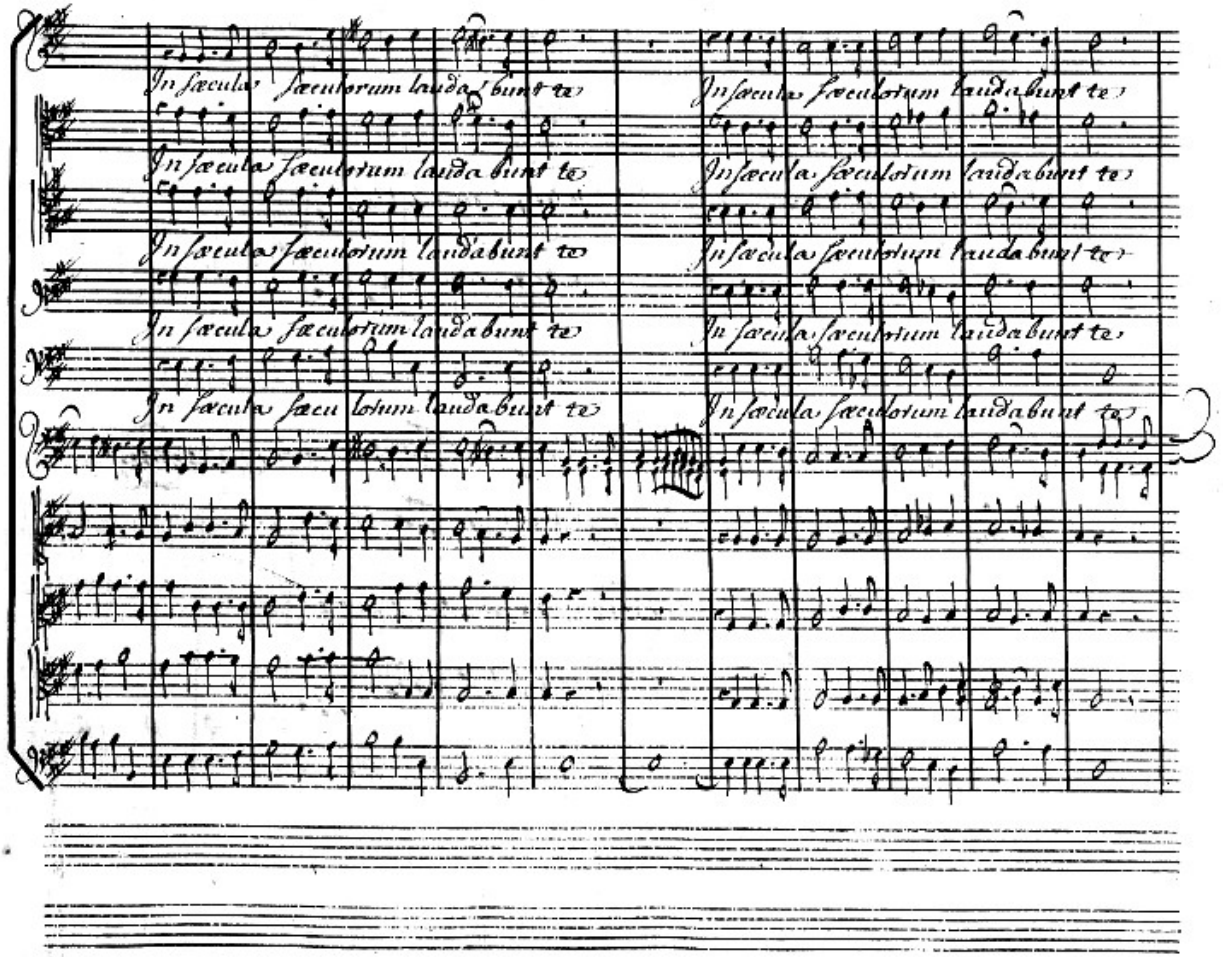
In sæcula sæculorum laudabunt te
In sæcula sæculorum laudabunt te
In sæcula sæculorum laudabunt te
In sæcula sæculorum laudabunt te
In sæcula sæculorum laudabunt te
In sæcula sæculorum laudabunt te
In sæcula sæculorum laudabunt te
In sæcula sæculorum laudabunt te
In sæcula sæculorum laudabunt te

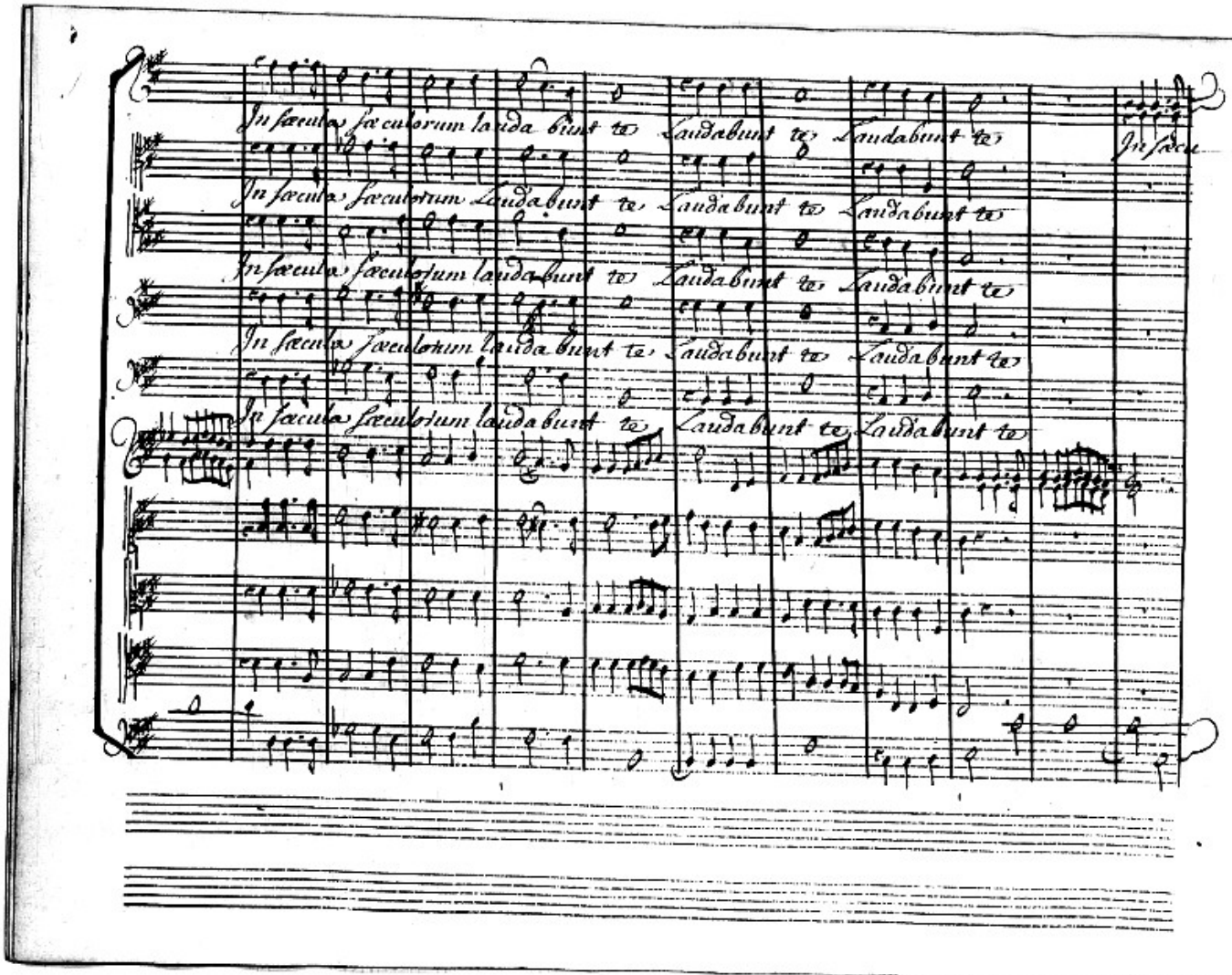
In sæcula sæculorum laudabunt te Laudabunt te Laudabunt te In sæcu
In sæcula sæculorum Laudabunt te Laudabunt te Laudabunt te
In sæcula sæculorum laudabunt te Laudabunt te Laudabunt te
In sæcula sæculorum laudabunt te Laudabunt te Laudabunt te
In sæcula sæculorum laudabunt te Laudabunt te Laudabunt te

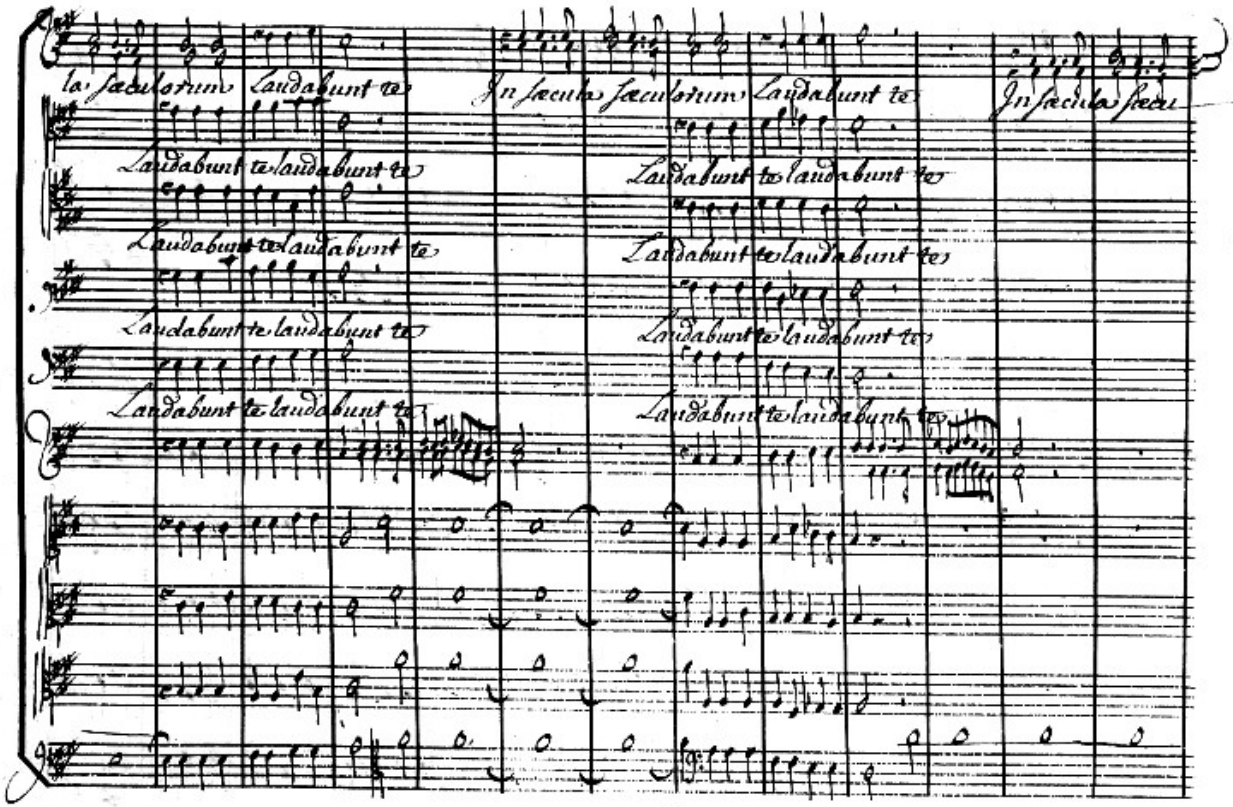
la sæculorum Laudabunt te
In sæcula sæculorum Laudabunt te
In sæcula sæcu
Laudabunt te laudabunt te
Laudabunt te laudabunt te
Laudabunt te laudabunt te
Laudabunt te laudabunt te
Laudabunt te laudabunt te
Laudabunt te laudabunt te
Laudabunt te laudabunt te

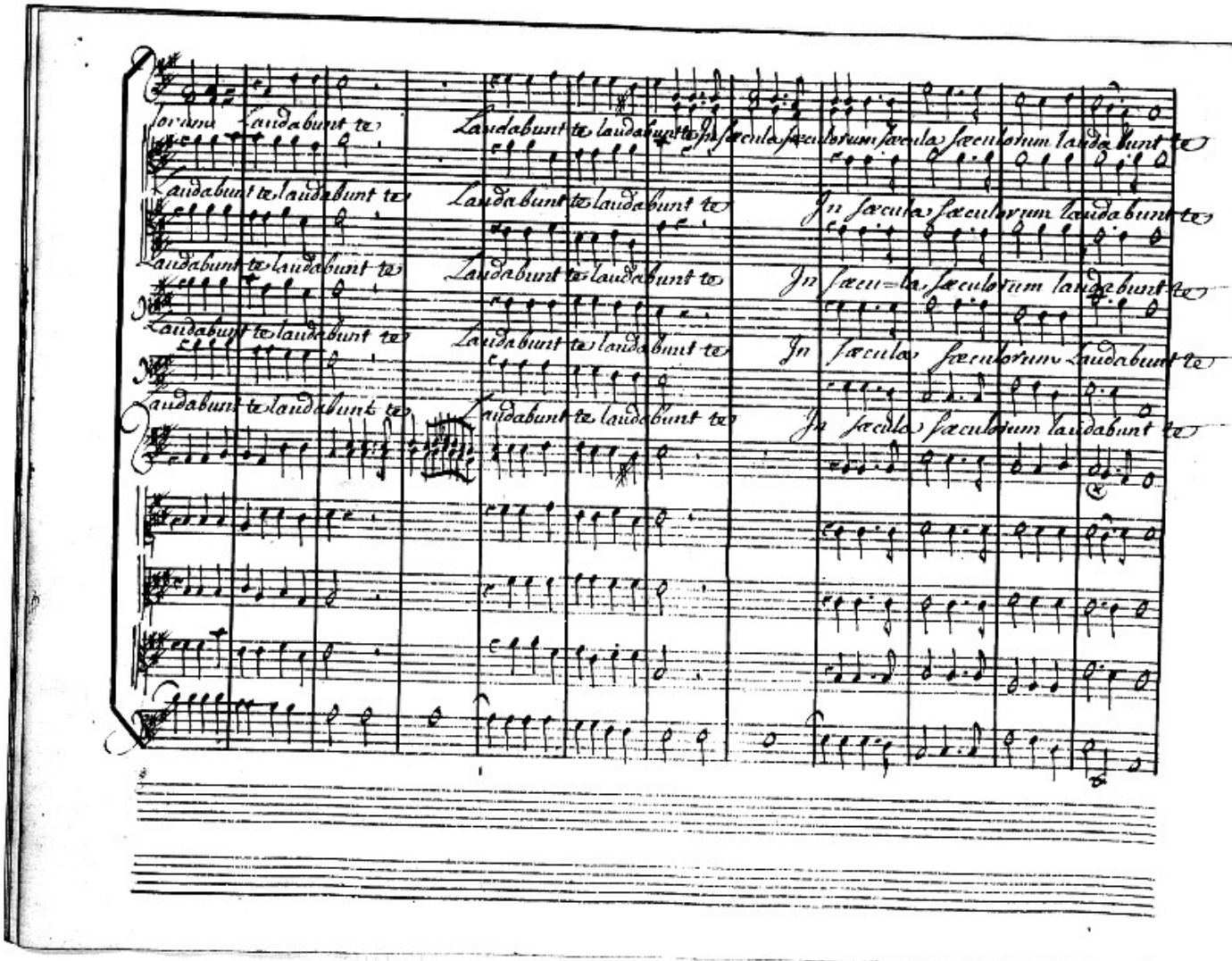
Laudabunt te laudabunt te
Laudabunt te laudabunt te
Laudabunt te laudabunt te
Laudabunt te laudabunt te
Laudabunt te laudabunt te
Laudabunt te laudabunt te
In sæcula sæculorum sæcula sæculorum laudabunt te
In sæcula sæculorum laudabunt te
In sæcu=la sæculorum laudabunt te
In sæcula sæculorum laudabunt te
In sæcula sæculorum laudabunt te

Retournelle

Bea tus uir Cujus est auxi = lium abste ascenti

= ones In corde suo disposuit In ualle lacrimarum In Lo = co quem posuit Et Enim benedictio = nem

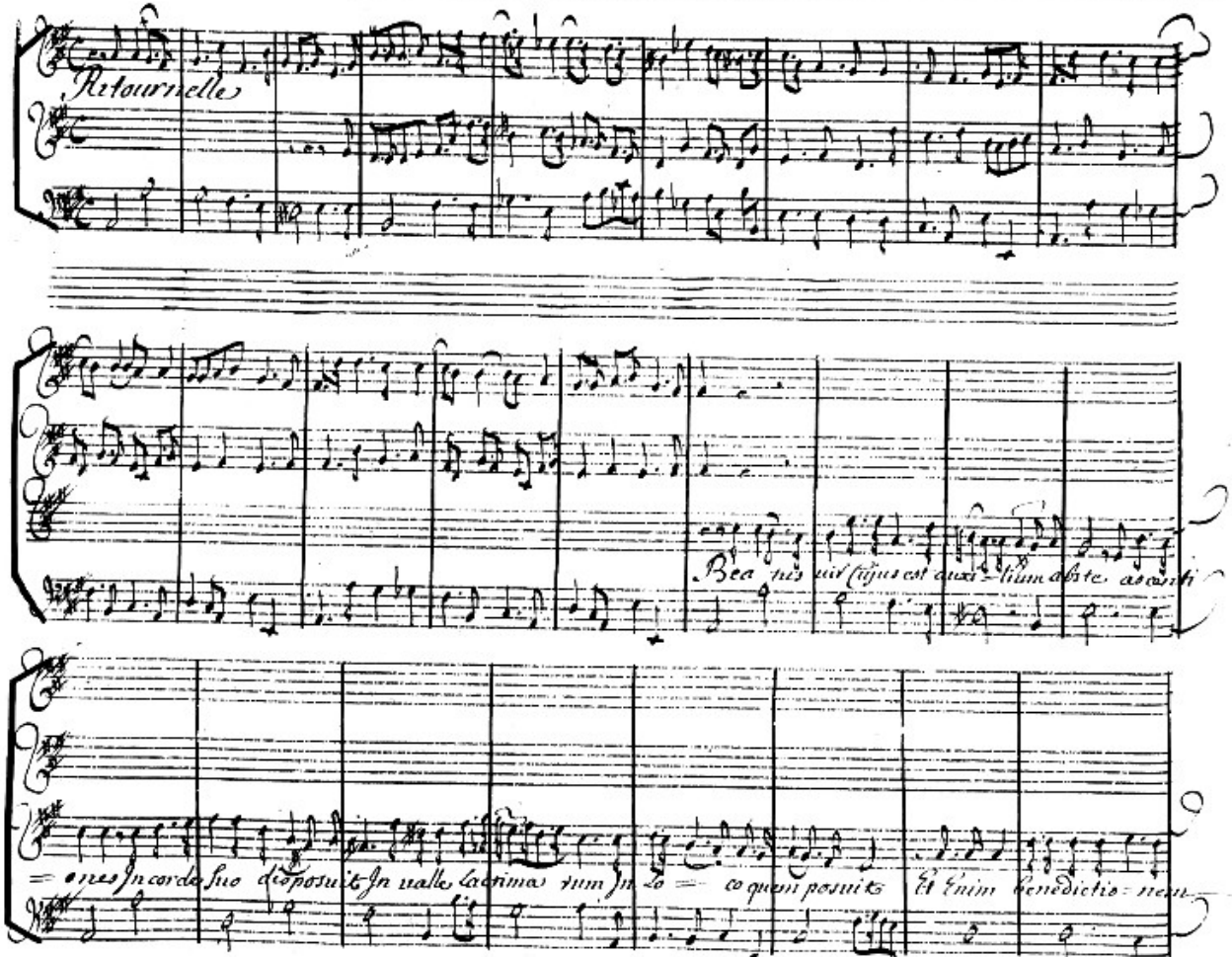

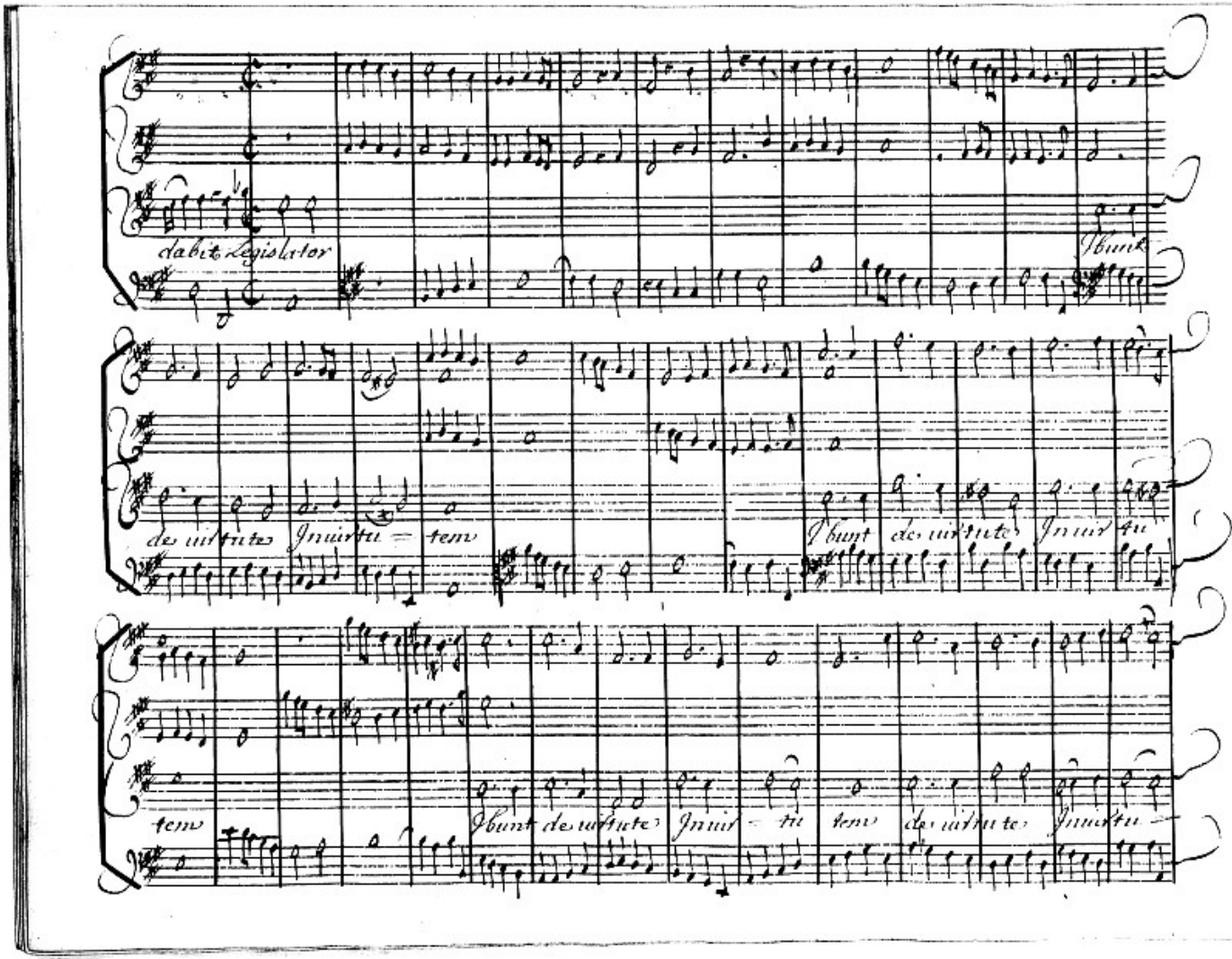
dabit Legislator
Ibunt
de virtute
Jmurtu = tem
Ibunt de virtute
Jmur tu
tem
Ibunt de virtute
Jmur = tu
tem de virtute
Jmurtu =
tem
Sion

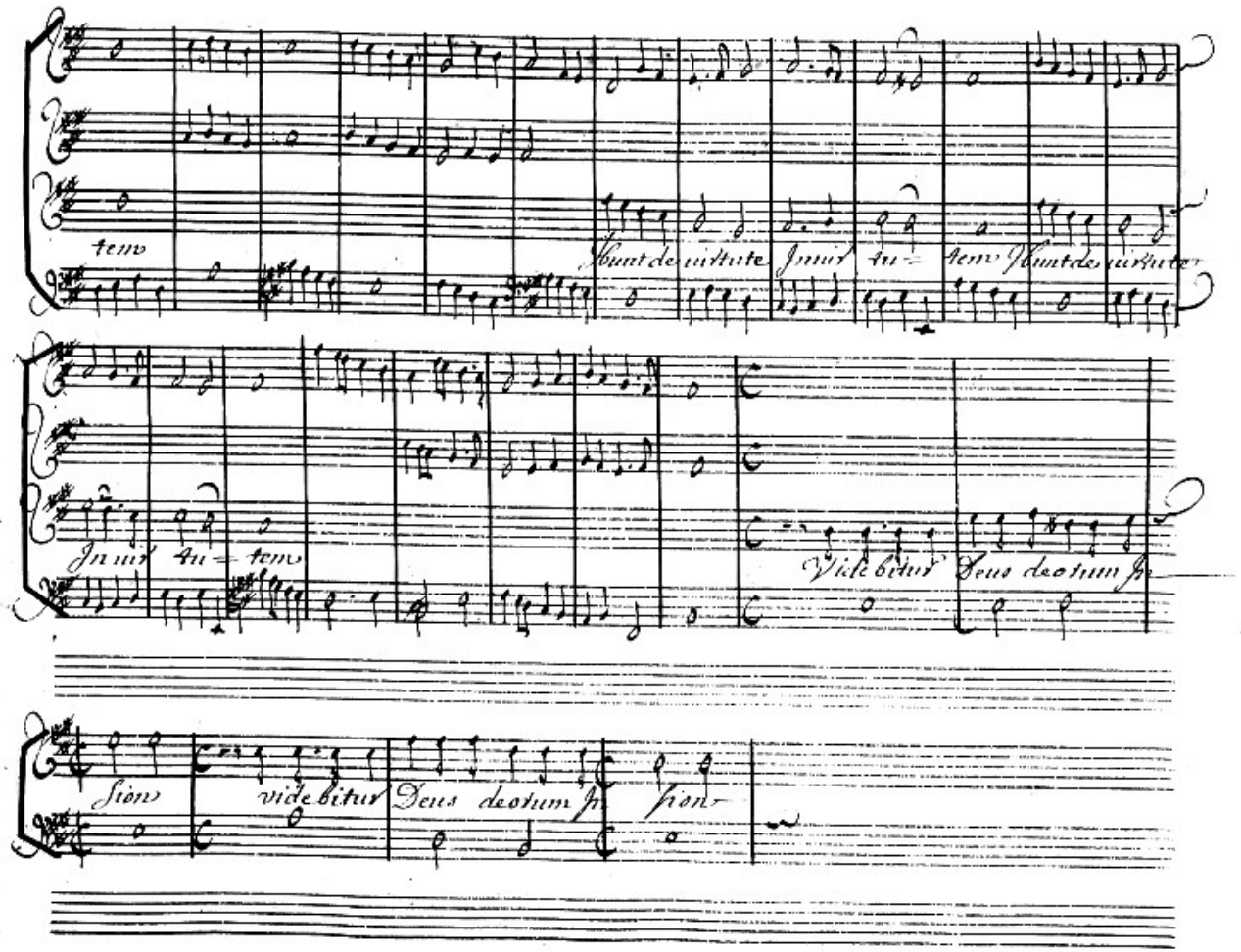
tem
Hunt de uirtute Jnuir tu- tem Hunt de uirtute
Jn uir tu- tem
Videbitur Deus deorum Jn
sion
videbitur Deus deorum Jn sion

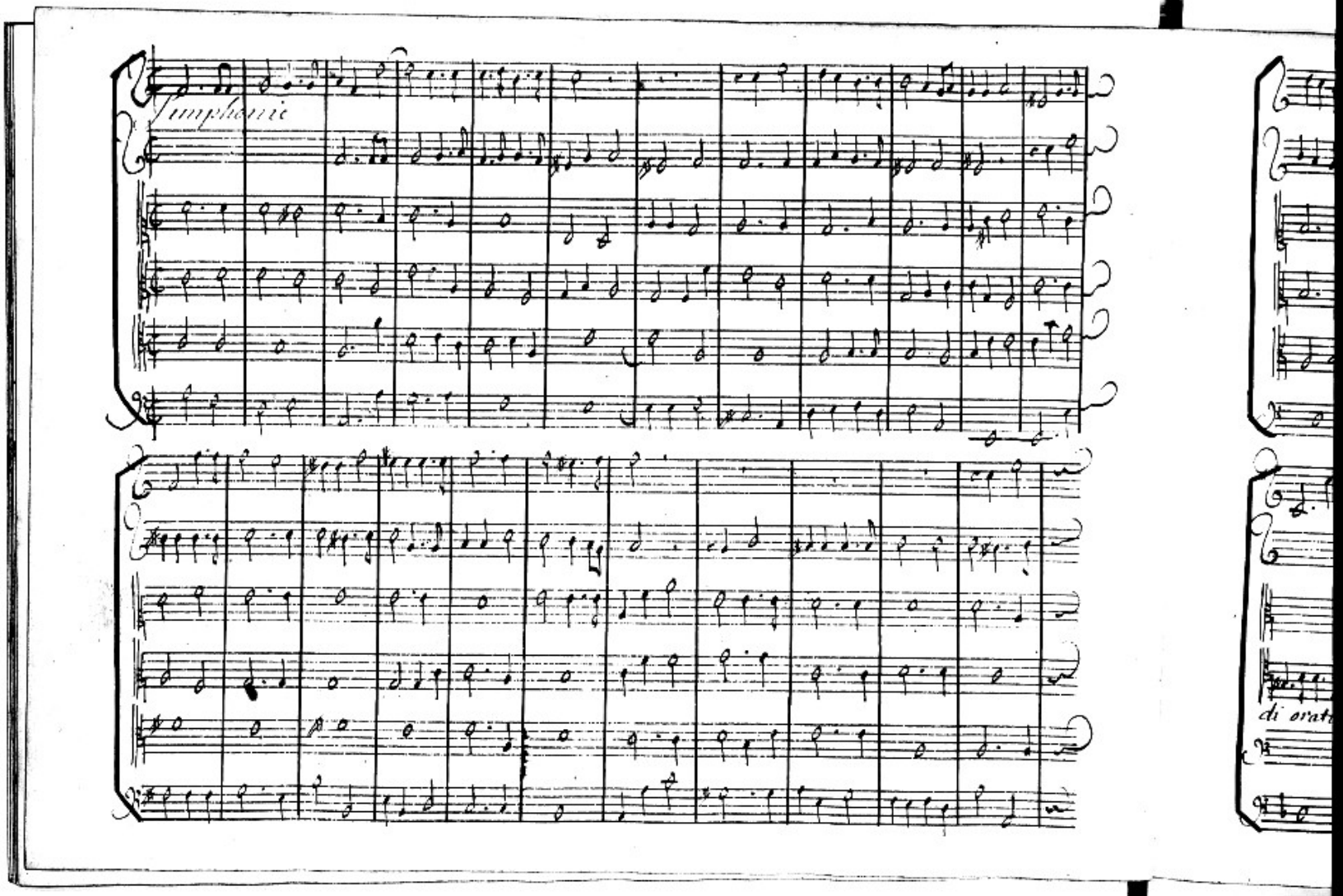
Simphonie

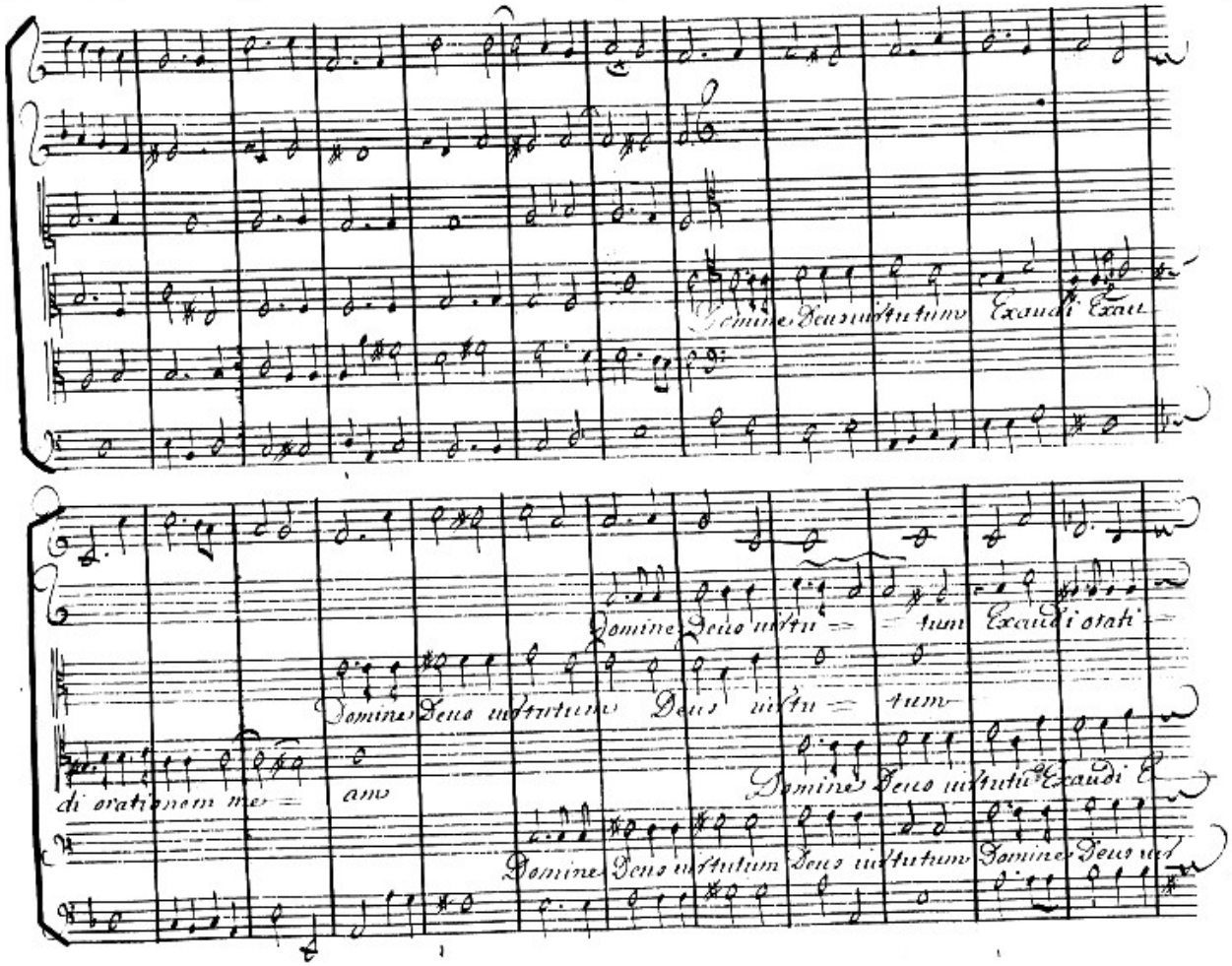
Domine Deus iustitum Exaudi Exau
Domine Deus iustu = = tum Exaudi orati =
Domine Deus iustitum Deus iustu = tum
di orationem me = am
Domine Deus iustitu Exaudi E
Domine Deus iustitum Deus iustitum Domine Deus iu

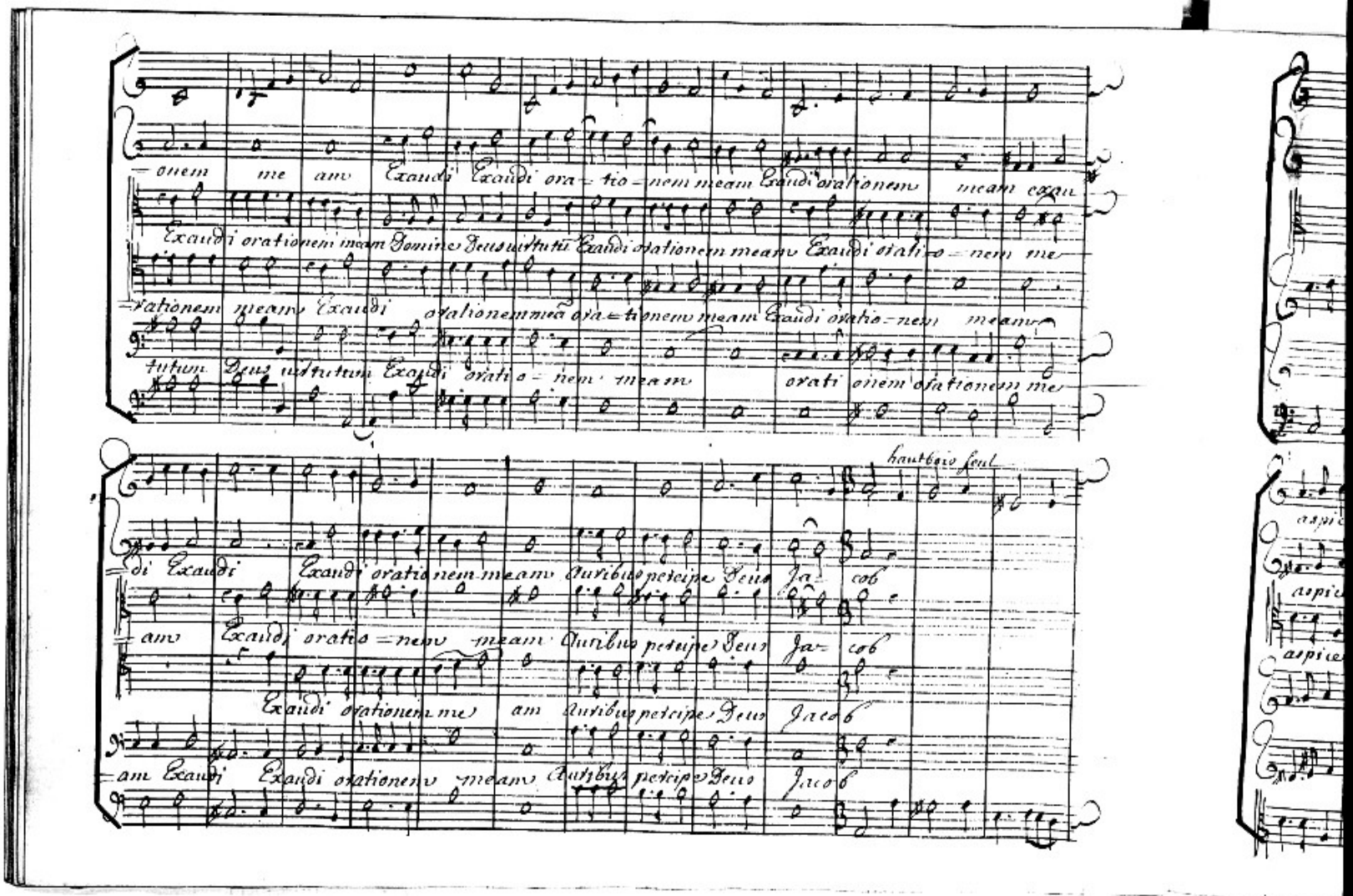
onem me am Exaudi Exaudi ora-tio-nem meam Exaudi orationem meam exau
Exaudi orationem meam Domine Deus uultutu Exaudi orationem meam Exaudi orati-o-nem me
rationem meam Exaudi orationem mea ora-tionem meam Exaudi oratio-nem meam
futum Deus uultutum Exaudi orati o-nem meam orati onem orationem me
hautbois seul
di Exaudi Exaudi orationem meam auribus percipe Deus Ja-cob
am Exaudi oratio-nem meam auribus percipe Deus Ja-cob
Exaudi orationem mea am auribus percipe Deus Jacob
am Exaudi Exaudi orationem meam auribus percipe Deus Jacob

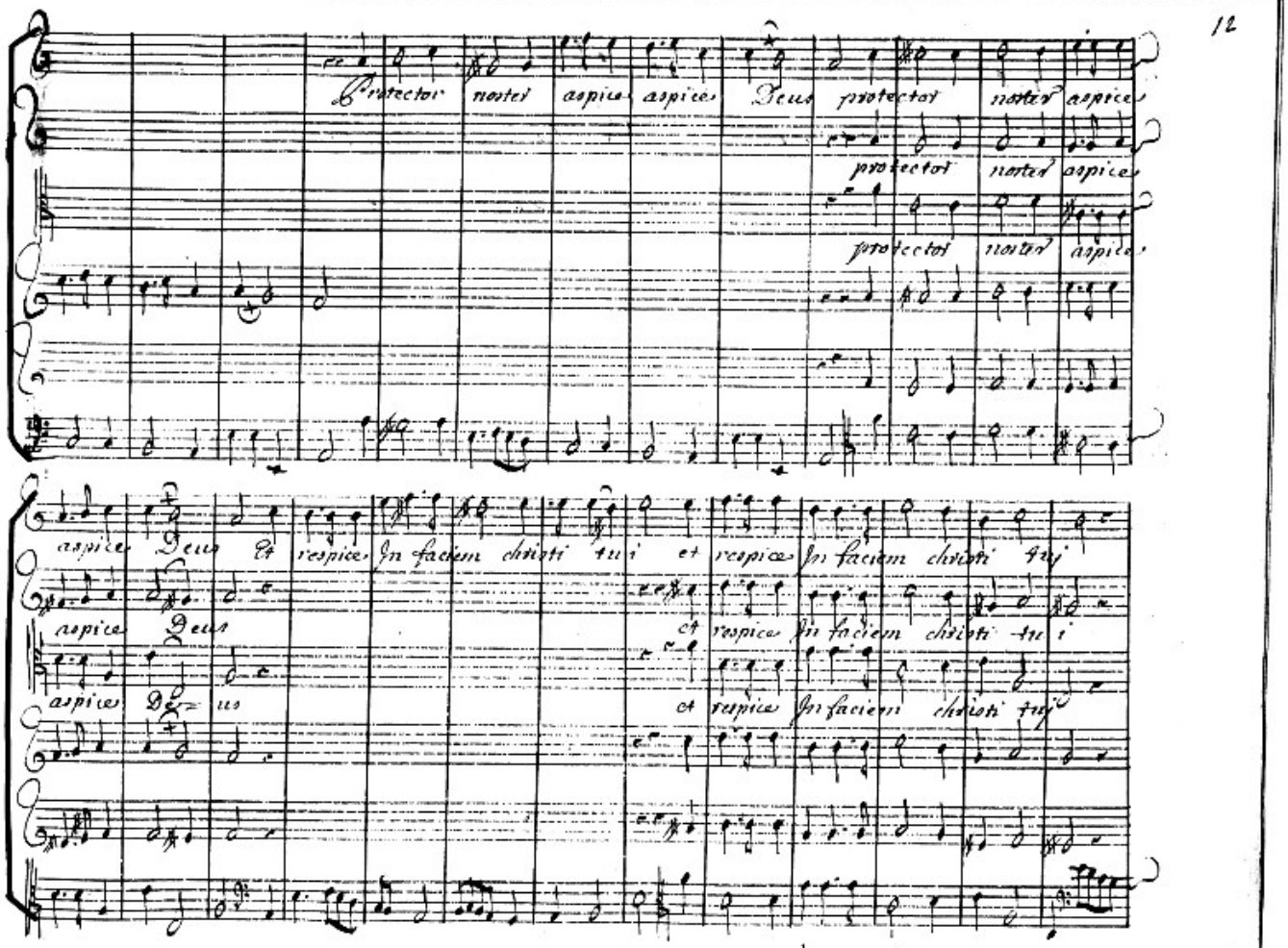
Protector noster aspice aspice Deus protector noster aspice
protector noster aspice
protector noster aspice
aspice Deus et respice in faciem christi tui et respice in faciem christi tui
aspice Deus
et respice in faciem christi tui
aspice Deus
et respice in faciem christi tui

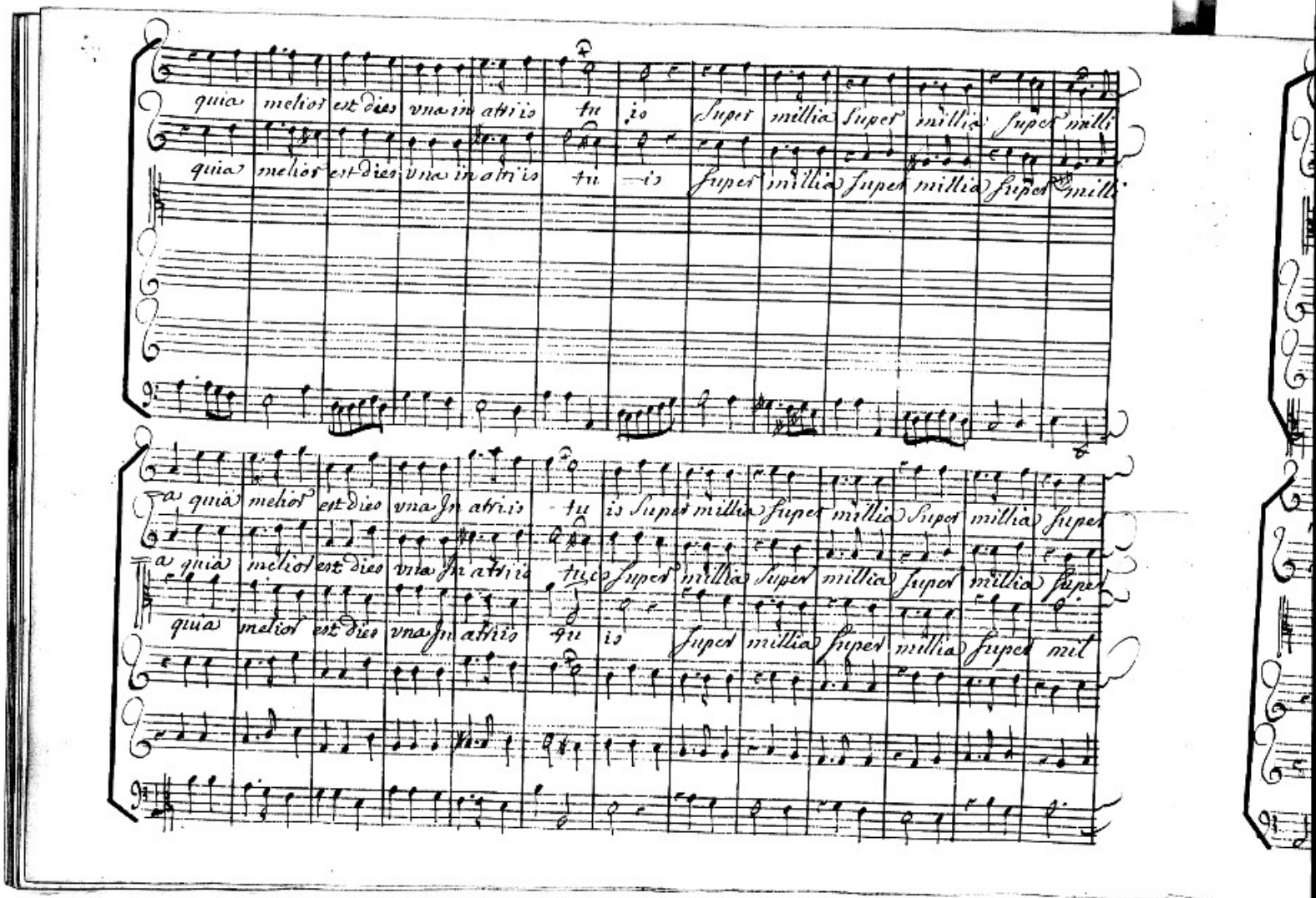
quia melior est dies vna in atriis tu is Super millia Super millia Super mill
quia melior est dies vna in atriis tu is Super millia Super millia Super mill
a quia melior est dies vna in atriis tu is Super millia Super millia Super millia Super
a quia melior est dies vna in atriis tu is Super millia Super millia Super millia Super
quia melior est dies vna in atriis tu is Super millia Super millia Super mil

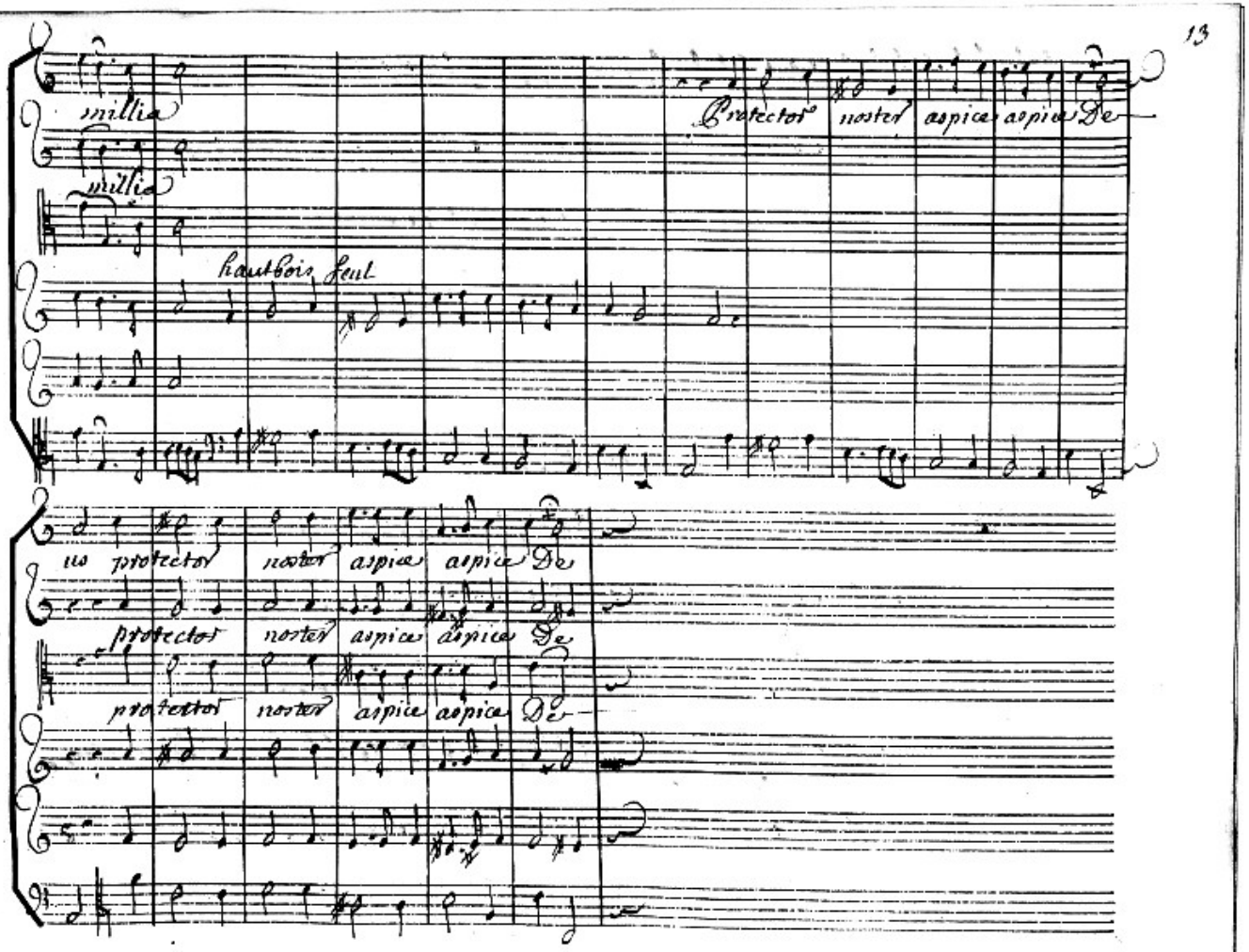
millia
millia
Protector noster aspice aspice De
hautbois Seul
us protector noster aspice aspice De
protector noster aspice aspice De
protector noster aspice aspice De

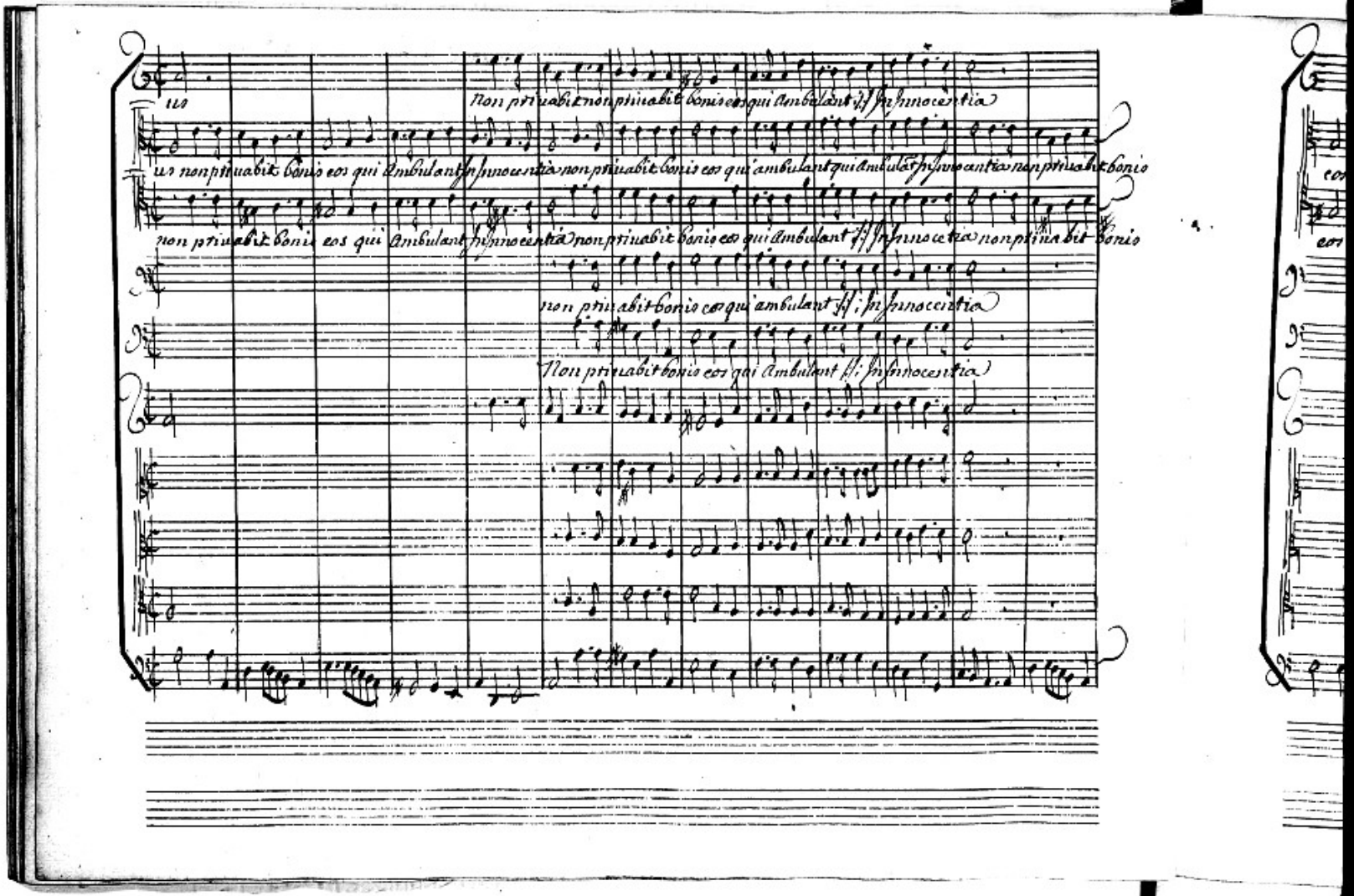

us

Non priuabit non priuabit bonis eos qui ambulant ∴ in innocentia

us non priuabit bonis eos qui ambulant in innocentia non priuabit bonis eos qui ambulant qui ambulat in innocentia non priuabit bonis

non priuabit bonis eos qui ambulant in innocentia non priuabit bonis eos qui ambulant ∴ in innocetia non priuabit bonis

non priuabit bonis eos qui ambulant ∴ in innocentia

Non priuabit bonis eos qui ambulant ∴ in innocentia

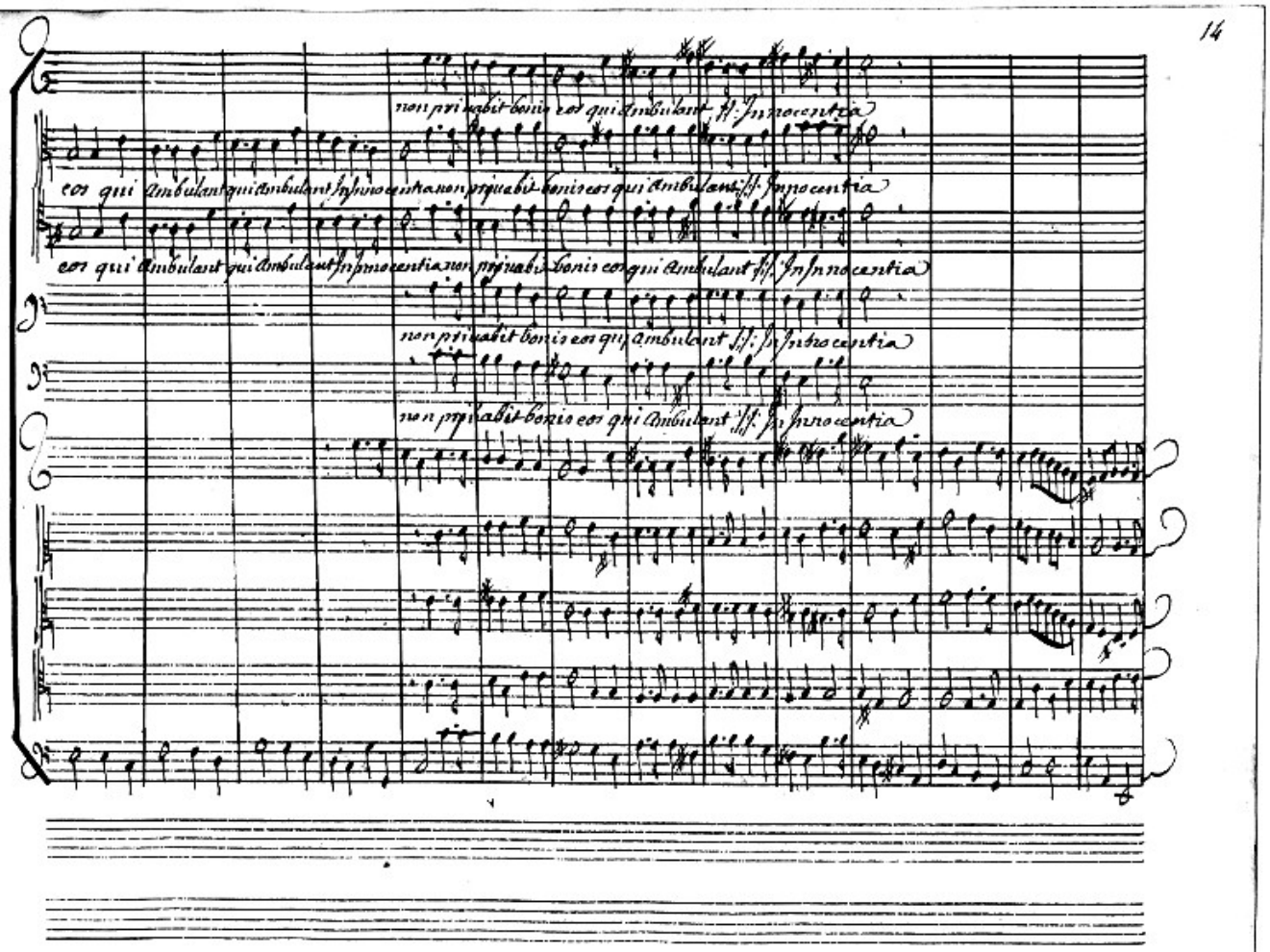
non privabit bonis eos qui Ambulant ff. Innocentia
eos qui Ambulant qui Ambulant In Innocentia non privabit bonis eos qui Ambulant ff. Innocentia
eos qui Ambulant qui Ambulant In Innocentia non privabit bonis eos qui Ambulant ff. In Innocentia
non privabit bonis eos qui Ambulant ff. In Innocentia
non privabit bonis eos qui Ambulant ff. In Innocentia

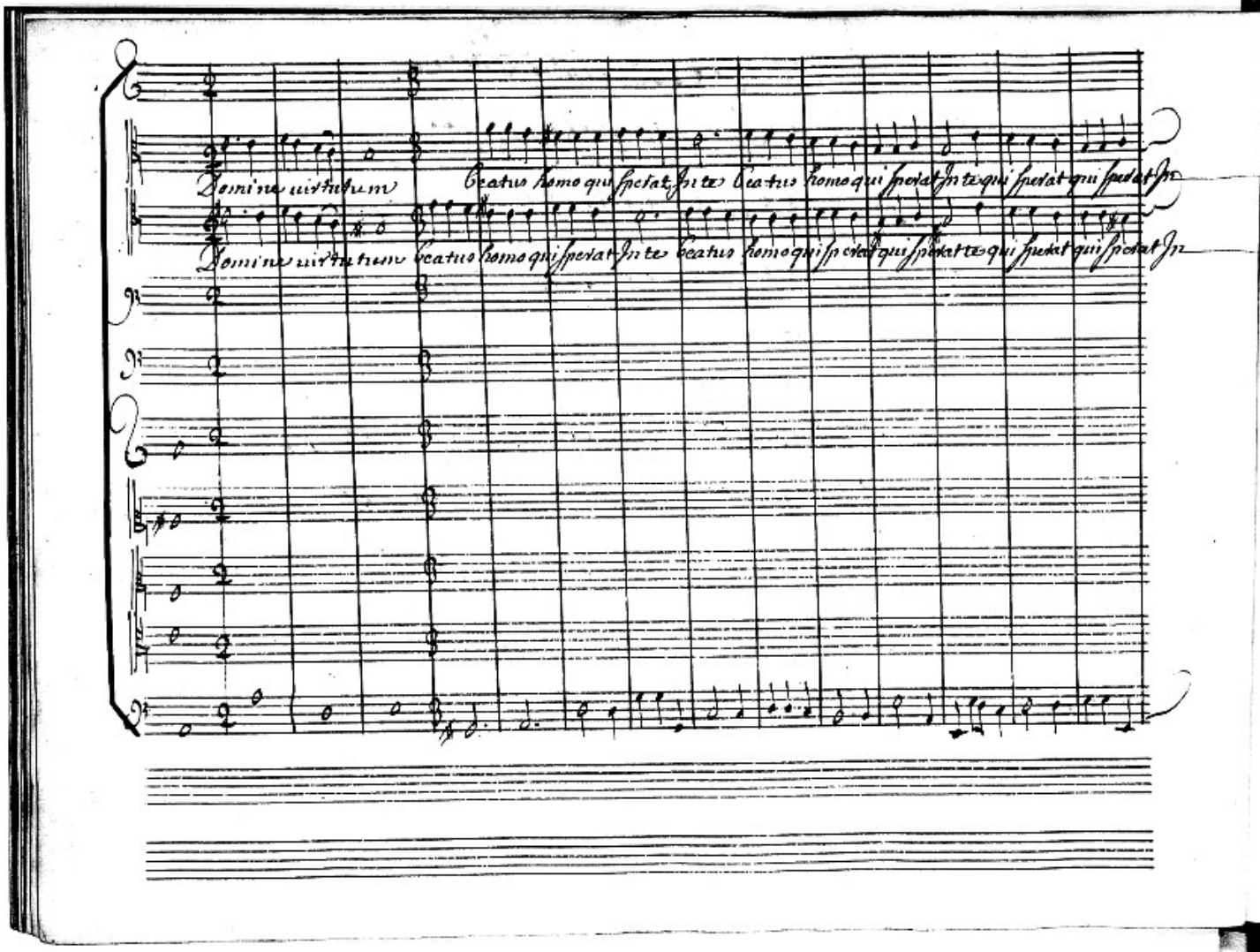
Domine uirtutum
Beatus homo qui spetat in te
Beatus homo qui spetat in te qui spetat qui spetat in
Domine uirtutum
Beatus homo qui spetat in te
Beatus homo qui spetat qui spetat te qui spetat qui spetat in

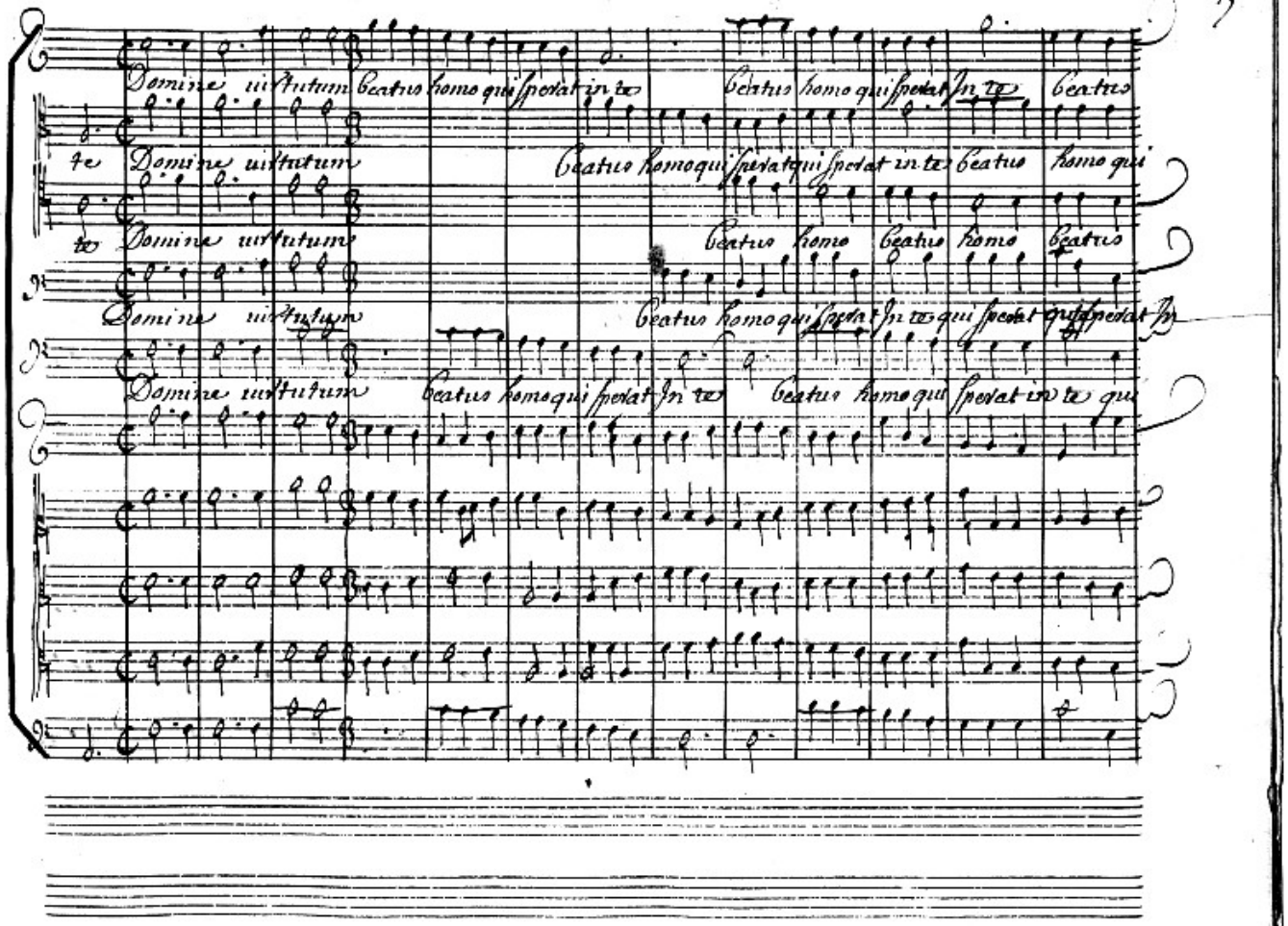
Domine iustitiam Beatus homo qui spedat in te Beatus homo qui spedat in te Beatus
te Domine iustitiam Beatus homo qui spedat qui spedat in te Beatus homo qui
te Domine iustitiam Beatus homo Beatus homo Beatus
Domine iustitiam Beatus homo qui spedat in te qui spedat qui spedat in
Domine iustitiam Beatus homo qui spedat in te Beatus homo qui spedat in te qui

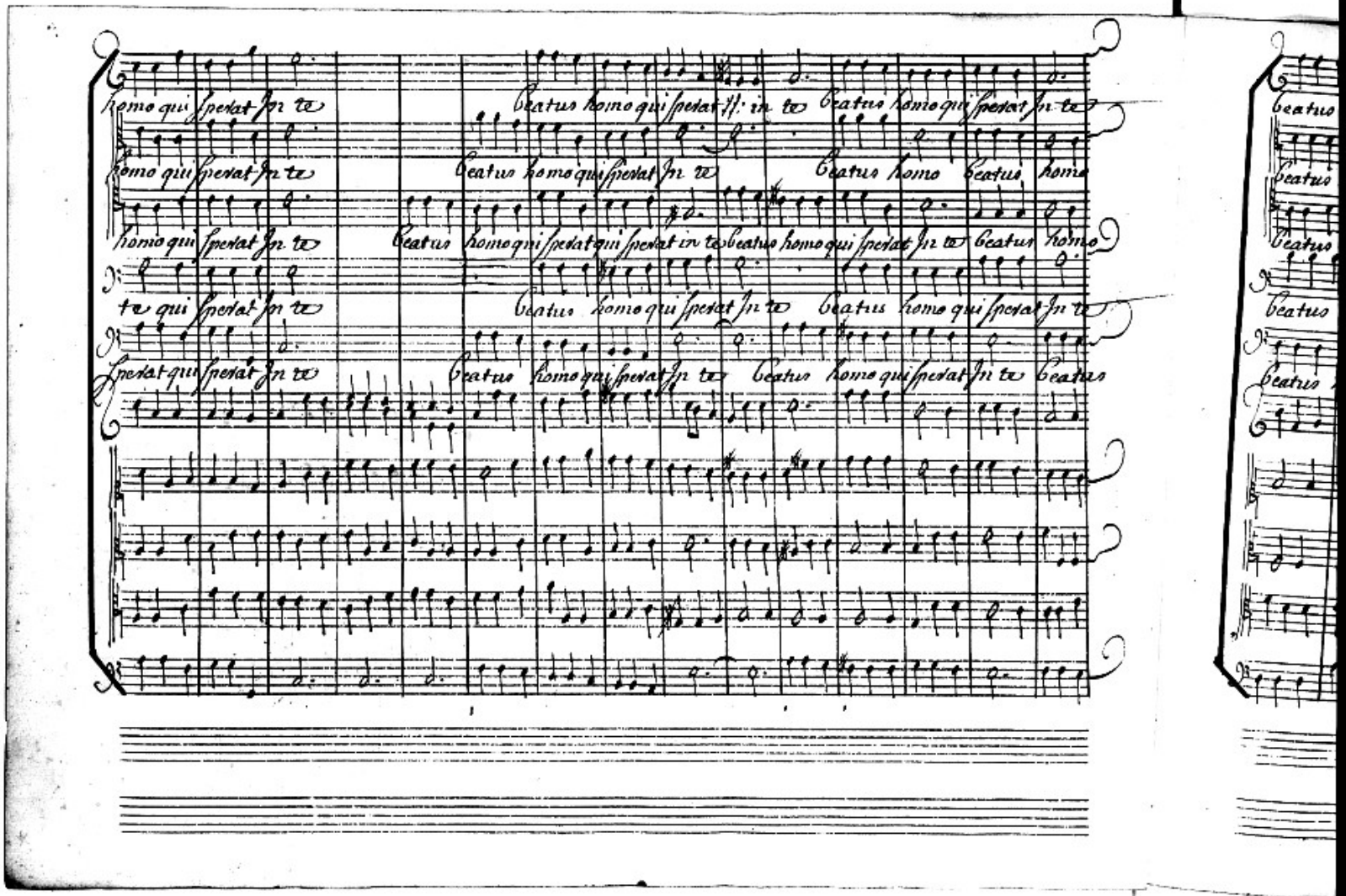

homo qui sperat In te Beatus homo qui sperat ‖: in te Beatus homo qui sperat In te

homo qui sperat In te Beatus homo qui sperat In te Beatus homo Beatus homo

homo qui sperat In te Beatus homo qui sperat qui sperat in te Beatus homo qui sperat In te Beatus homo

te qui sperat In te Beatus homo qui sperat In te Beatus homo qui sperat In te

sperat qui sperat In te Beatus homo qui sperat In te Beatus homo qui sperat In te Beatus

Beatus

Beatus

Beatus

Beatus

Beatus

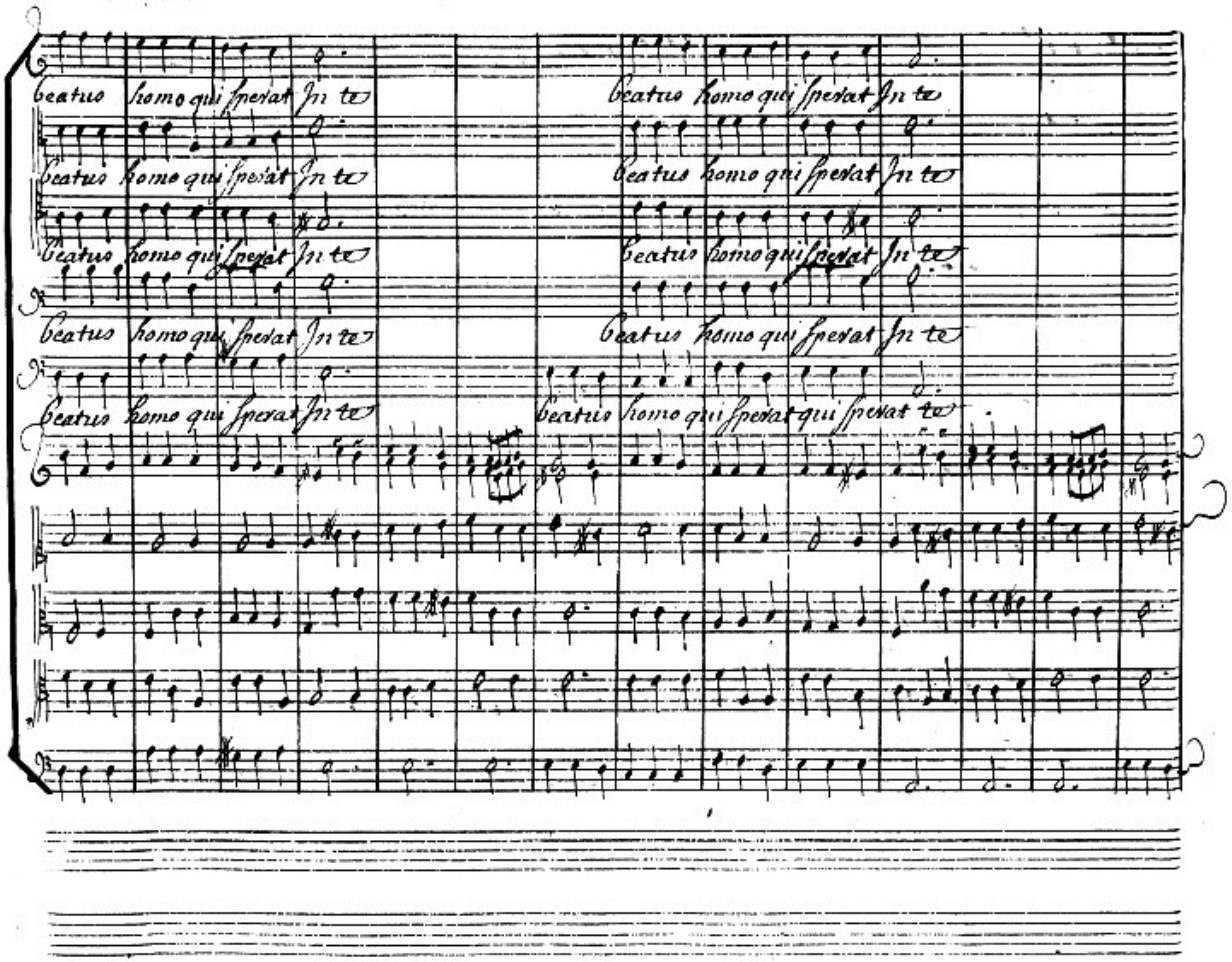
beatus homo qui sperat in te
beatus homo qui sperat in te
beatus homo qui sperat in te
beatus homo qui sperat in te
beatus homo qui sperat in te
beatus homo qui sperat in te
beatus homo qui sperat in te
beatus homo qui sperat in te
beatus homo qui sperat in te
beatus homo qui sperat qui sperat te

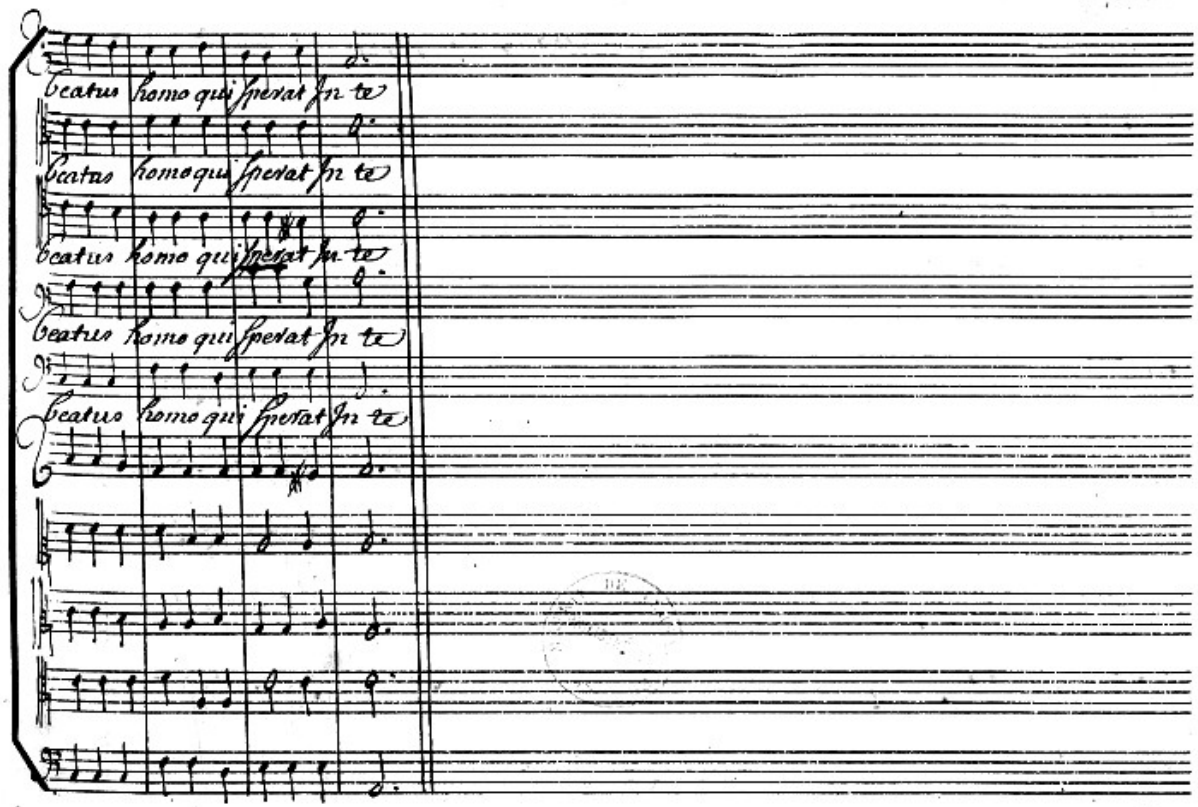
Beatus homo qui sperat in te
Beatus homo qui sperat in te
Beatus homo qui sperat in te
Beatus homo qui sperat in te
Beatus homo qui sperat in te