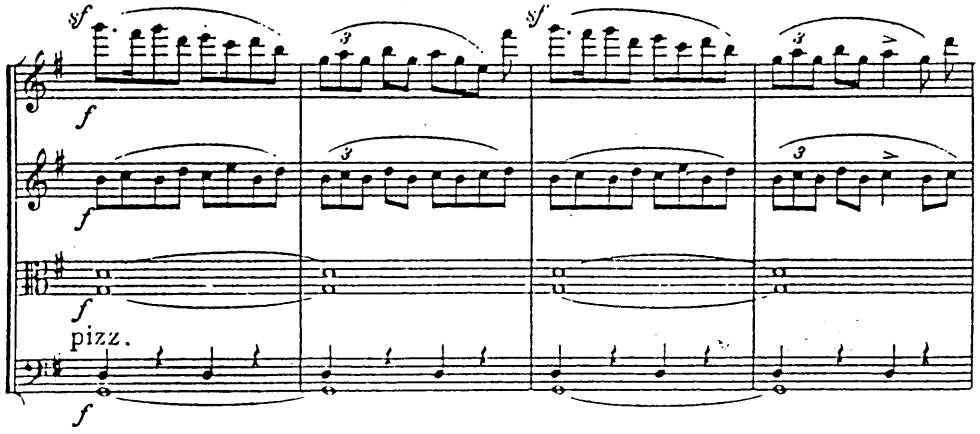

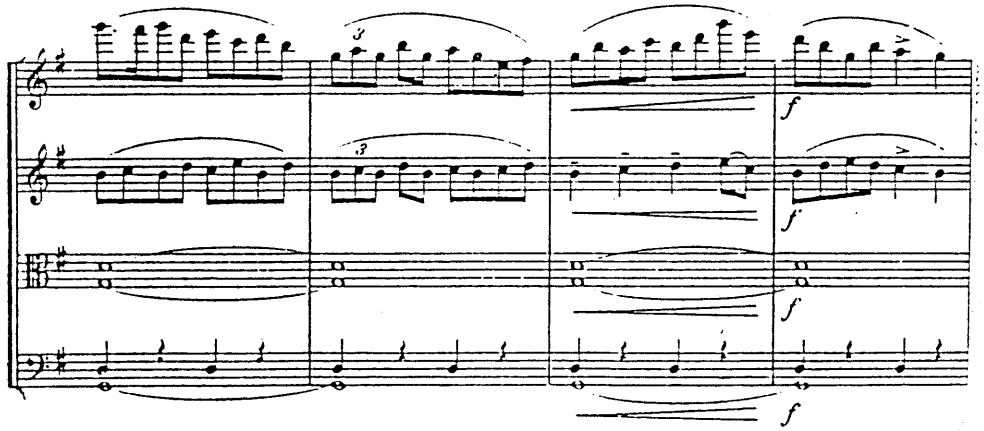

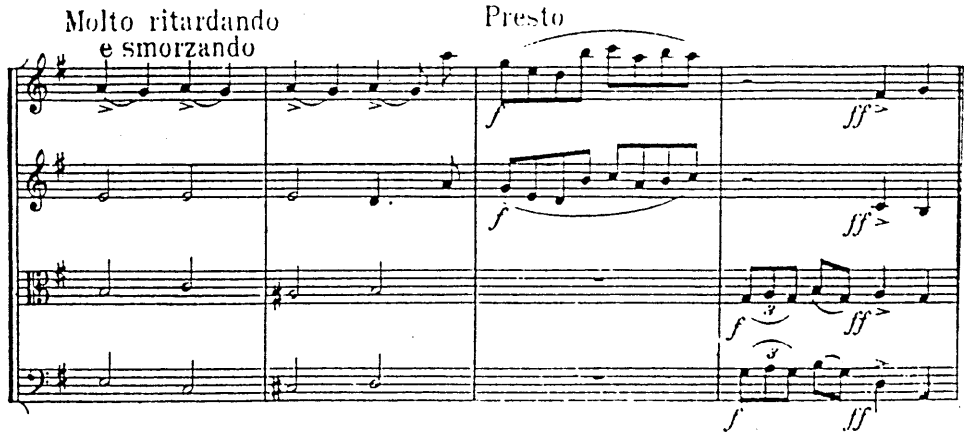

a Monsieur le Professeur CARL HEFFNER

PREMIER QUATUOR
(SUITE)

SWAN HENNESSY
(Op 46)

I

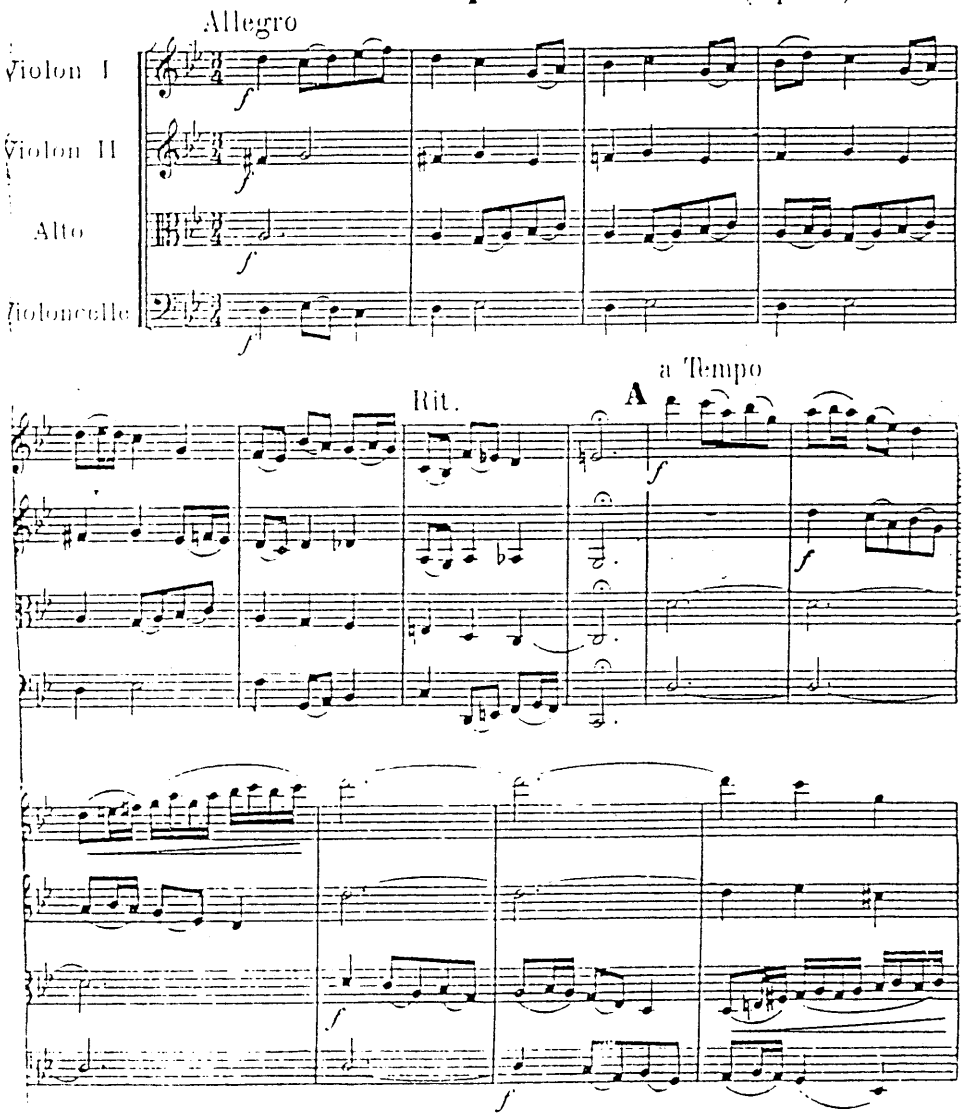

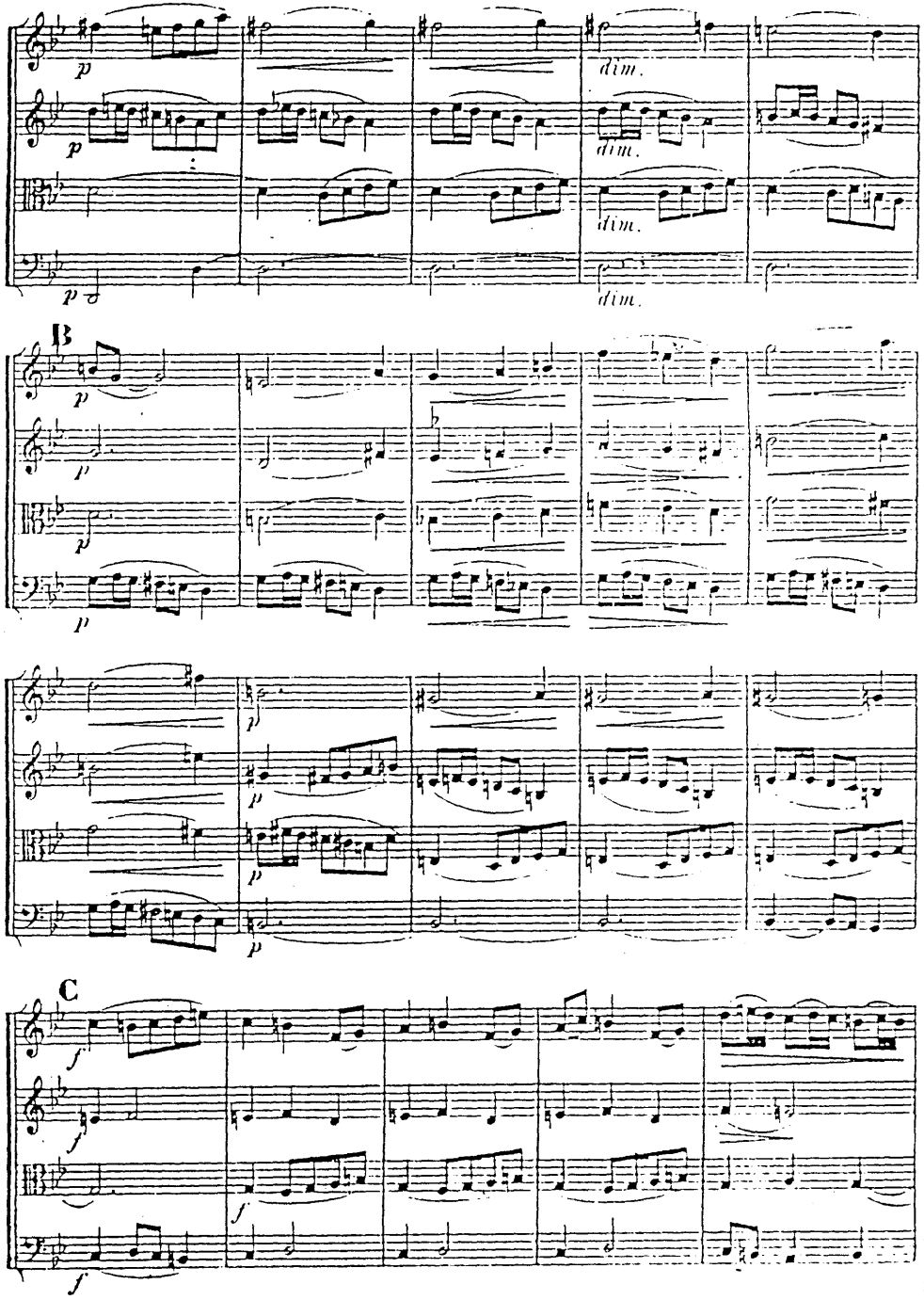
p
dim.
B
C
f

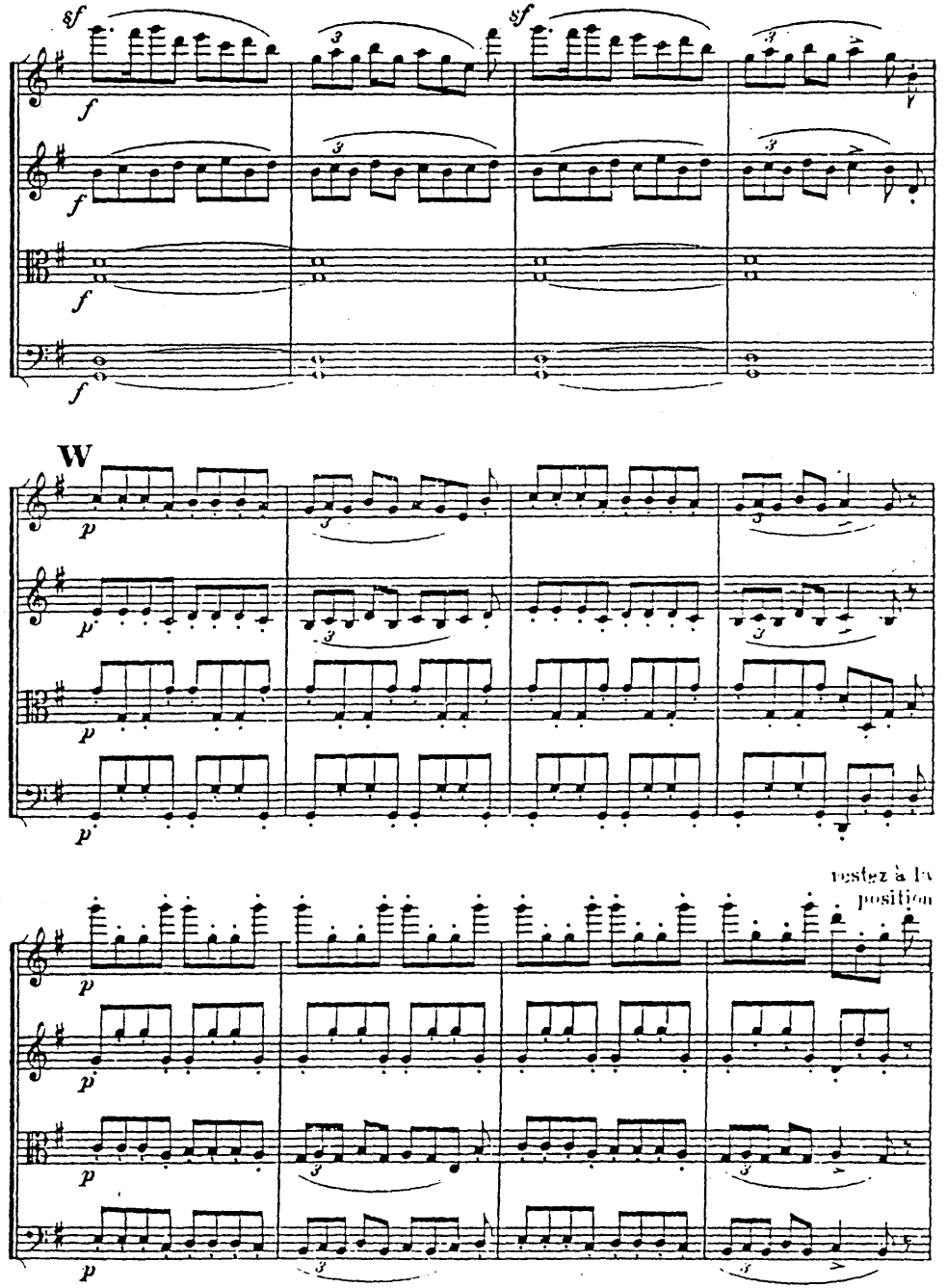
sf
f
W
p
restez à la position

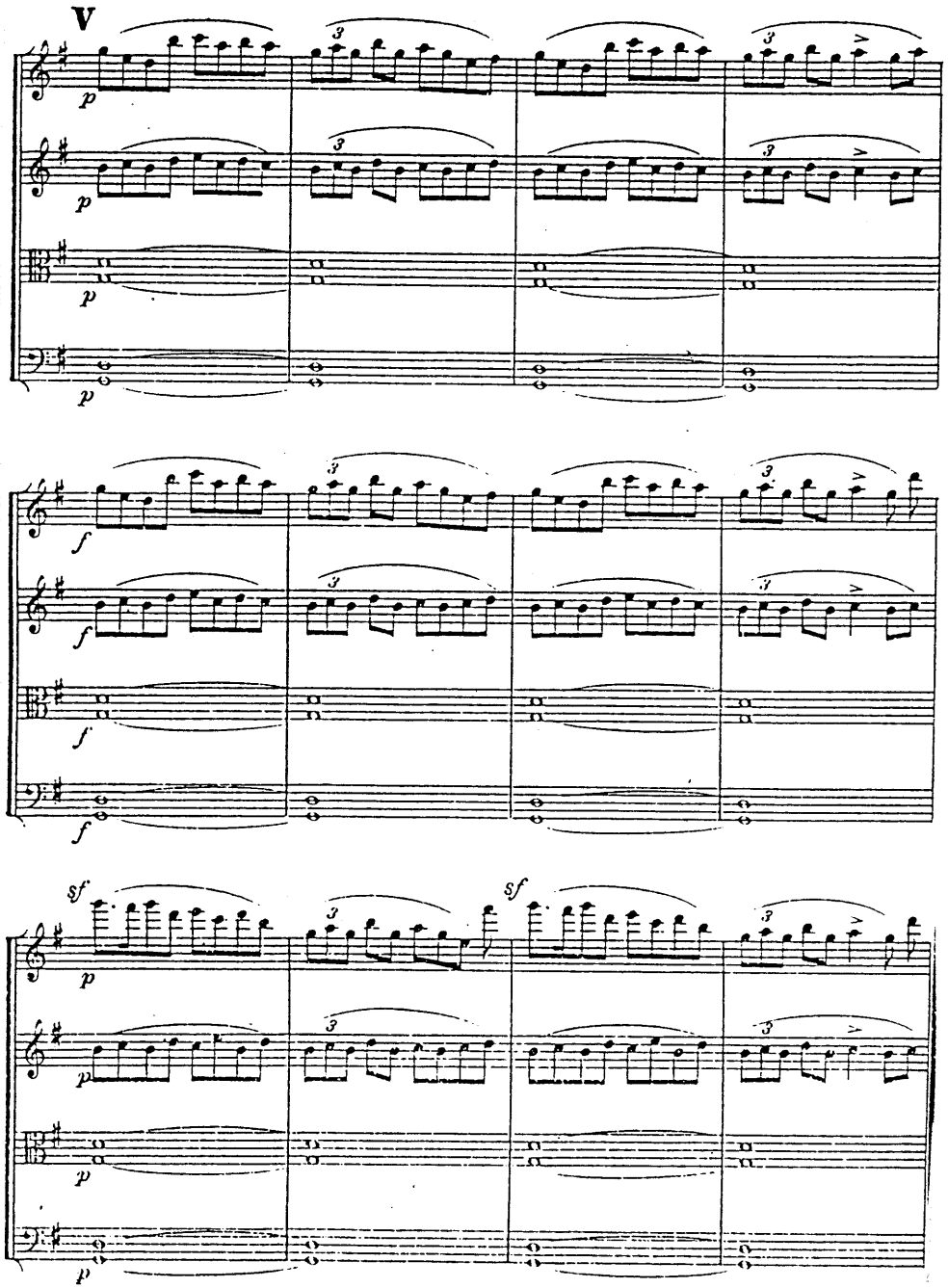
V
p
f
sf

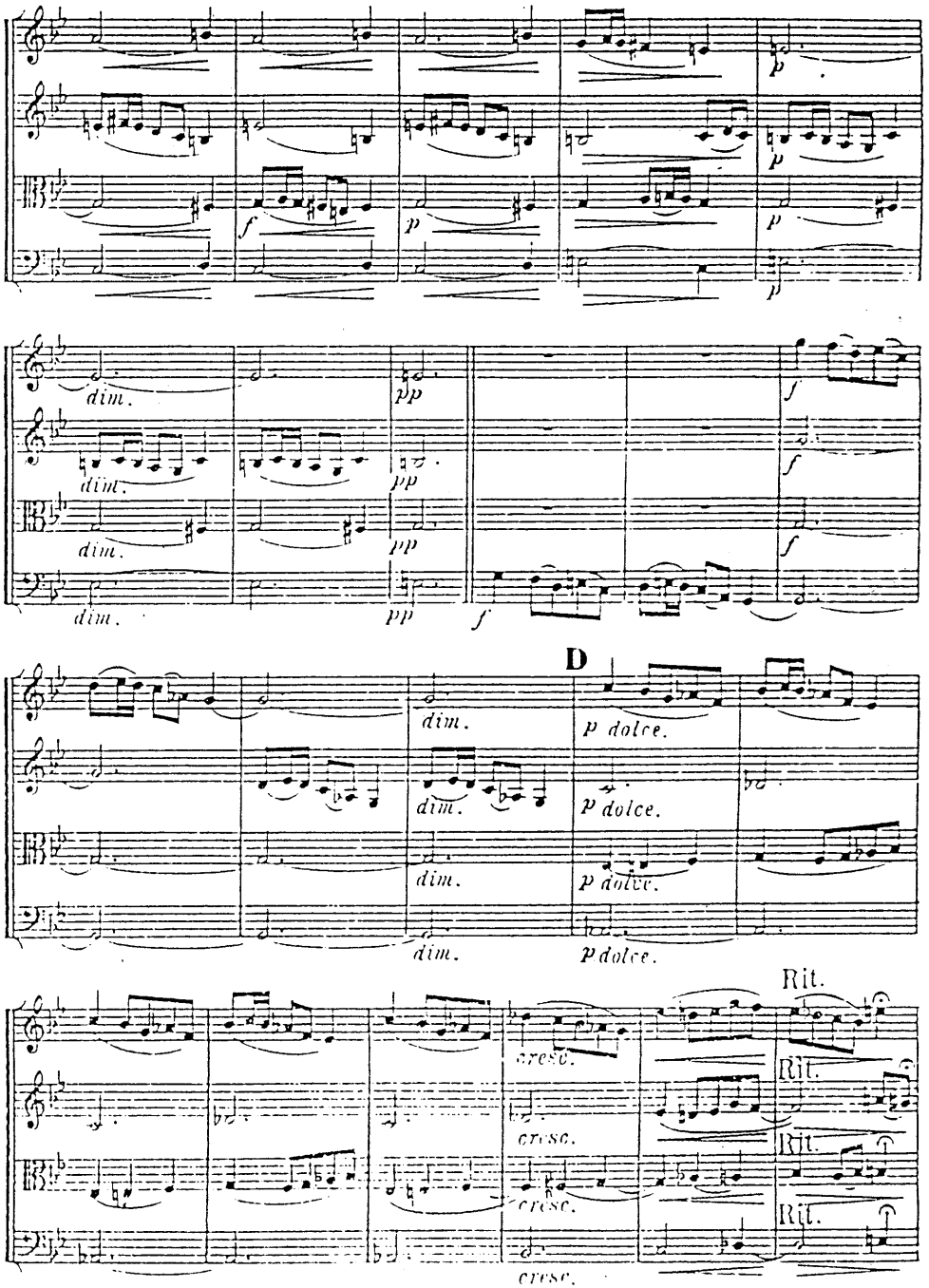
p
f
dim.
pp
D
p dolce.
cresc.
Rit.

E a Tempo

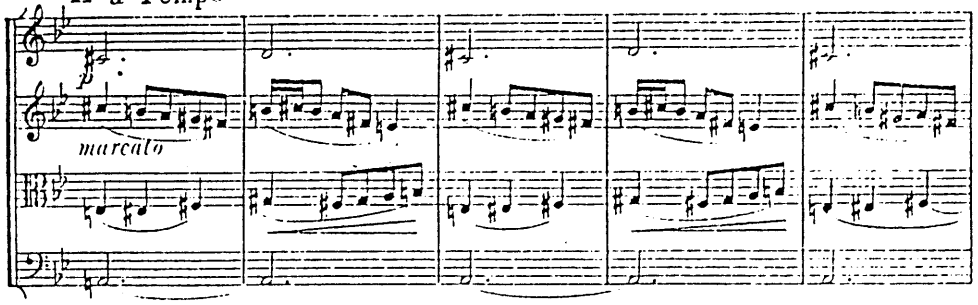

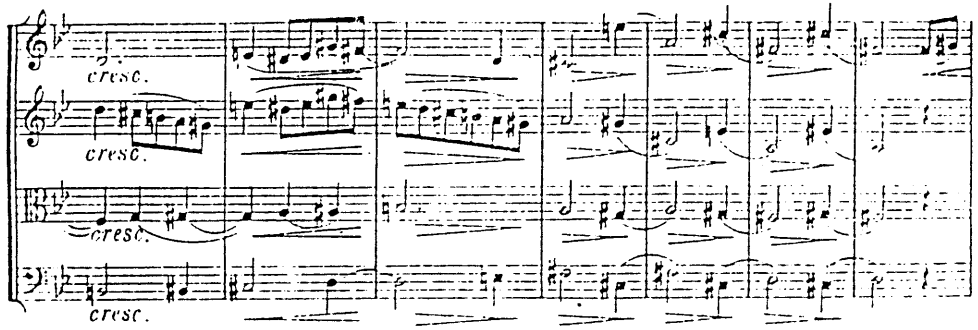

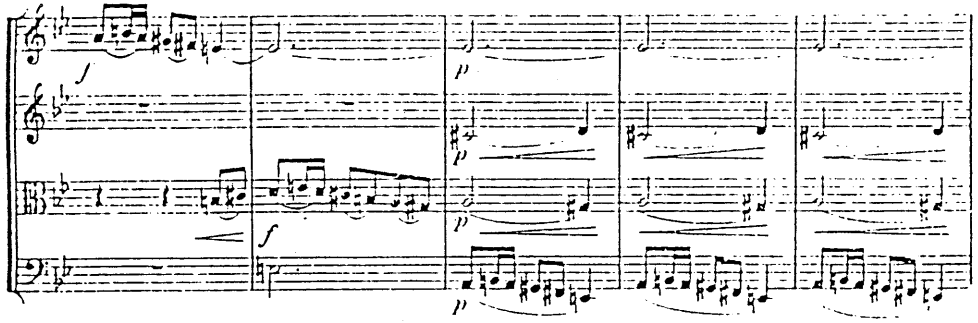

F *con grazia*

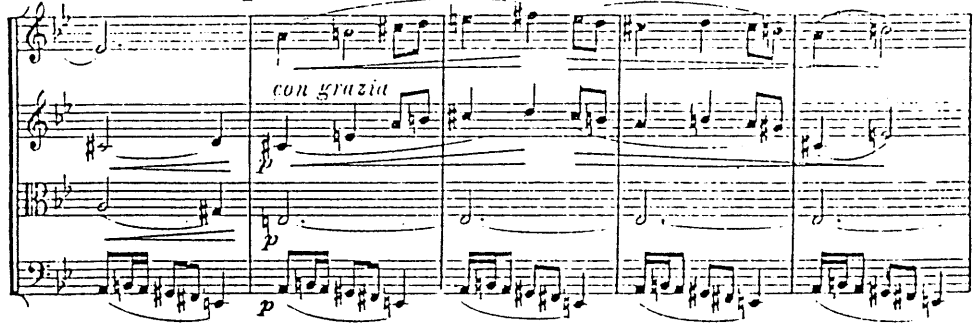

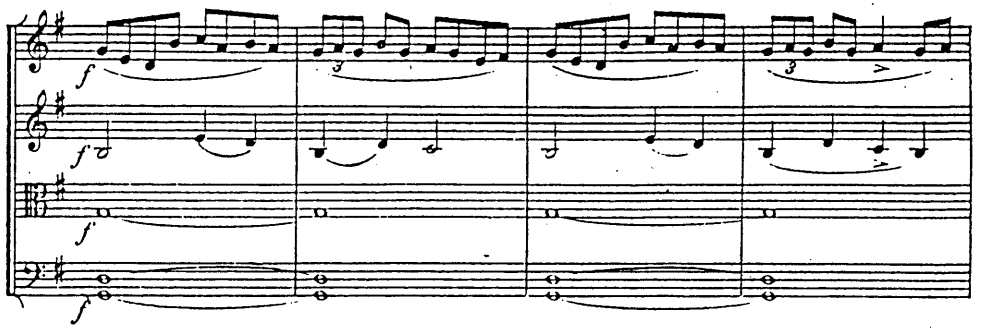

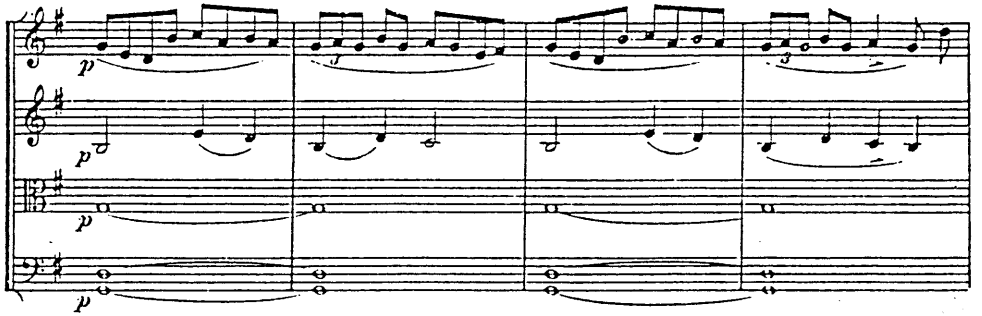

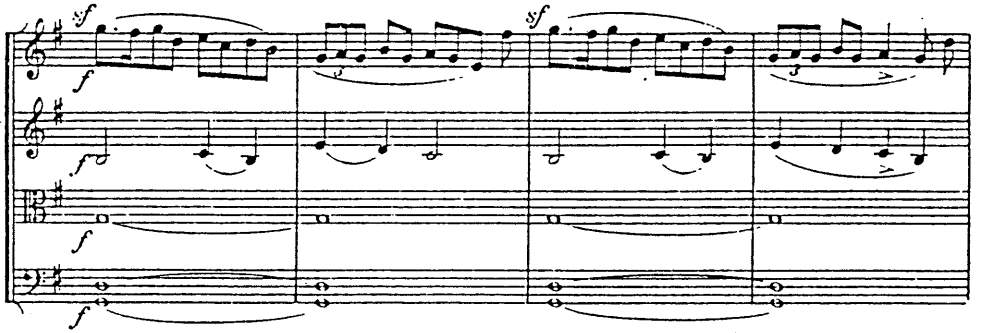

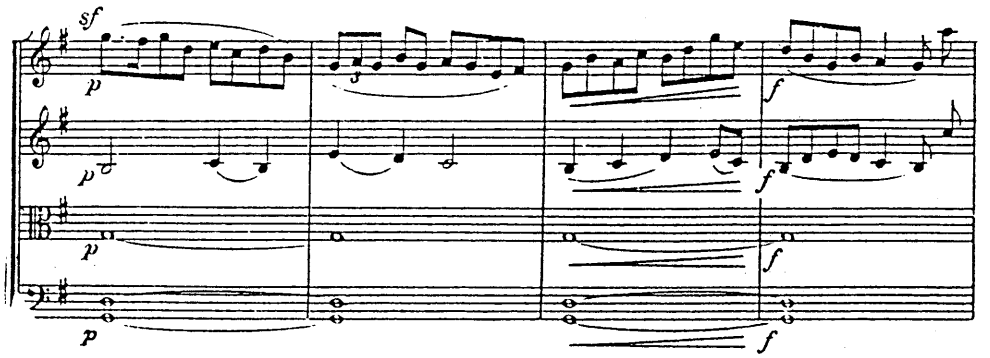

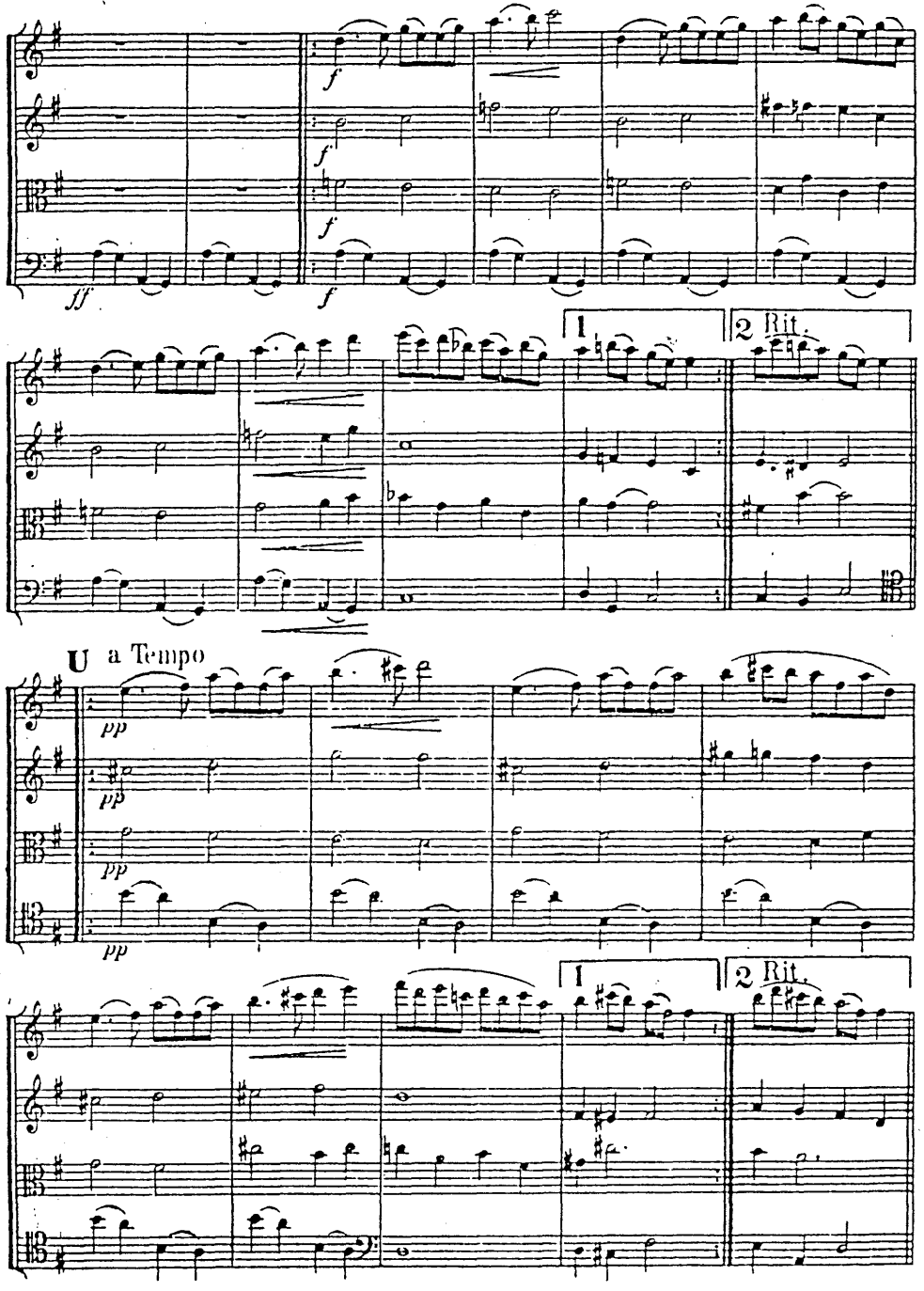
ff
f
1
2 Rit.
U a Tempo
pp

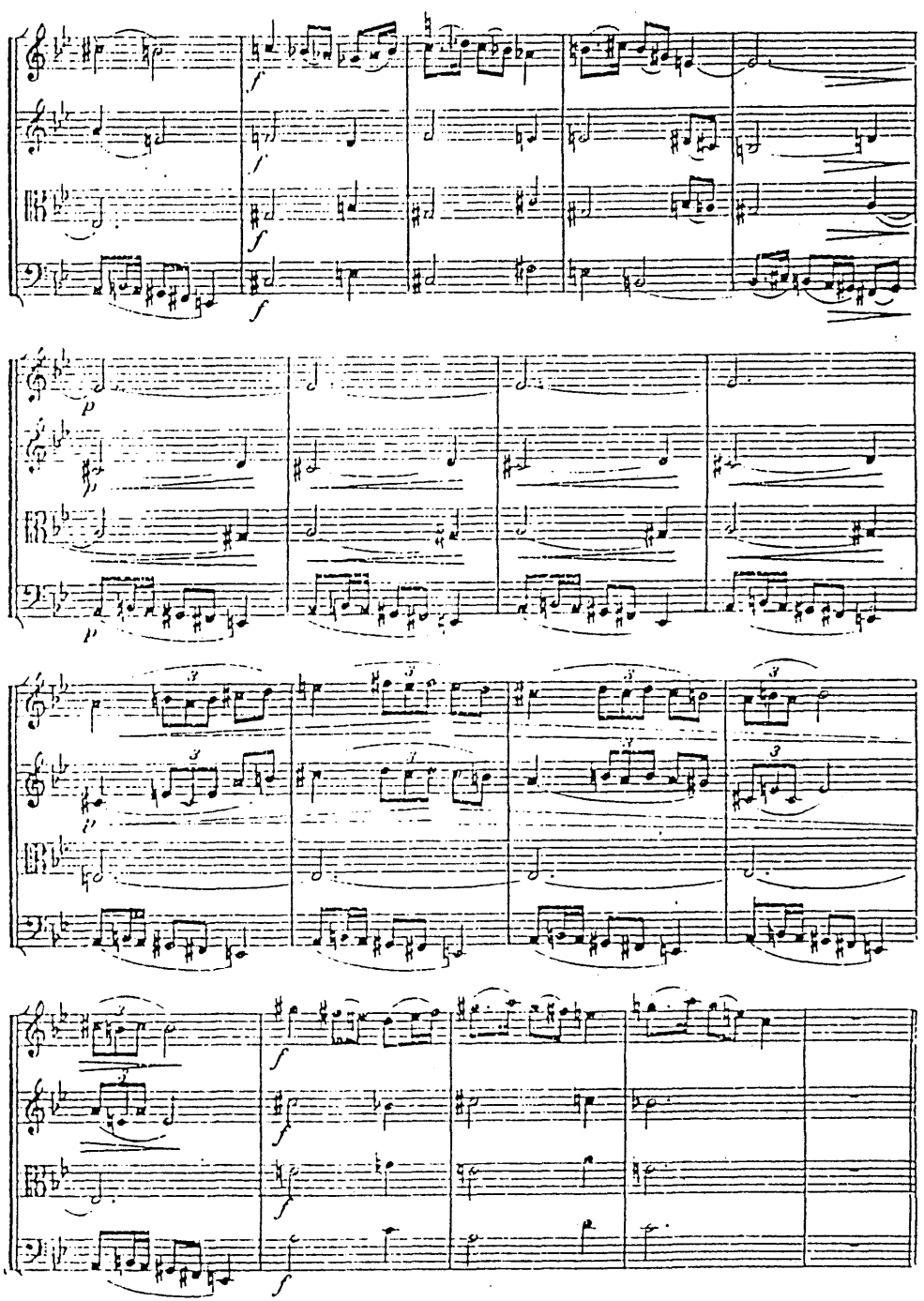
f
p

G

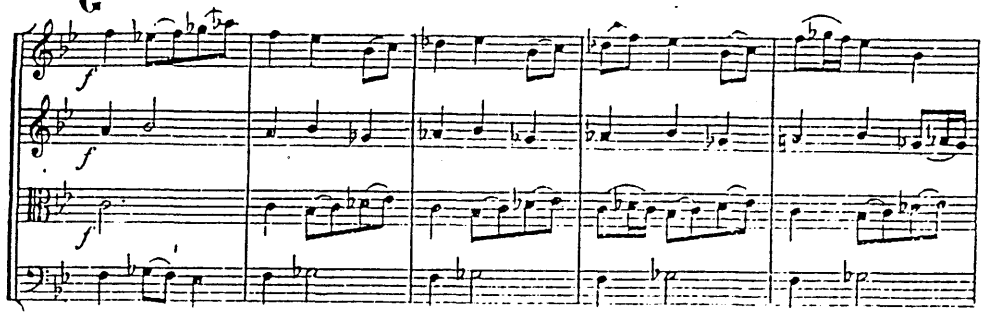

a Tempo.

Rit.

H

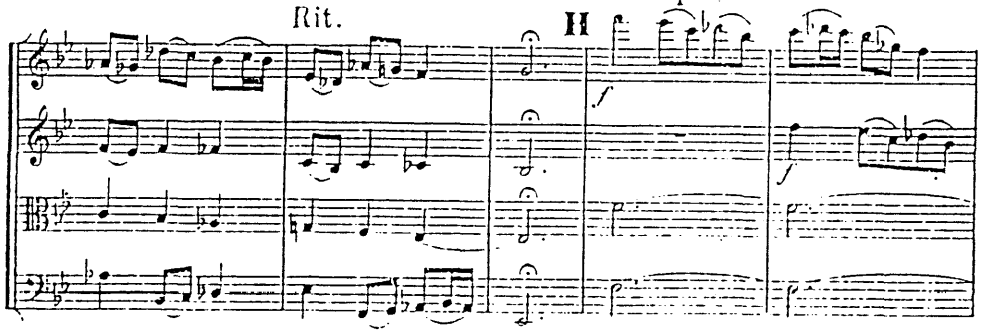

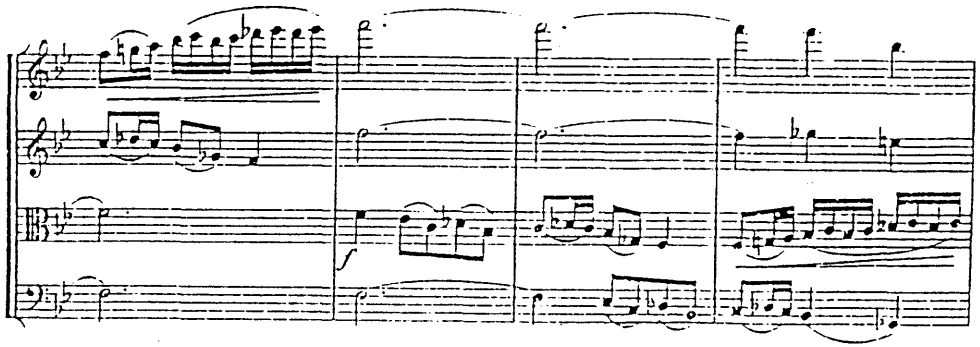

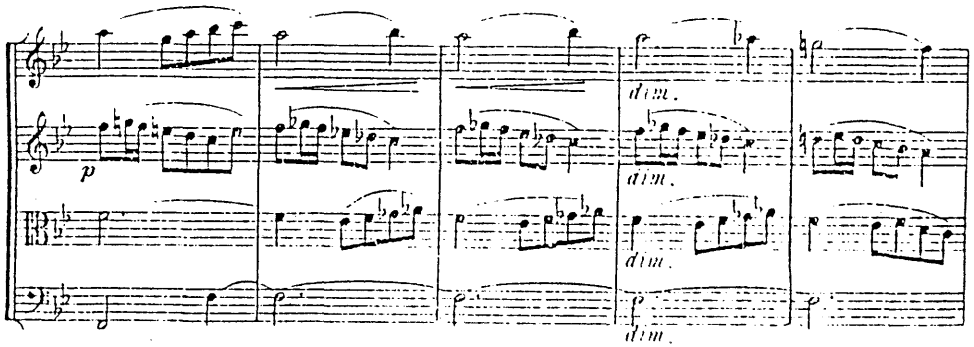

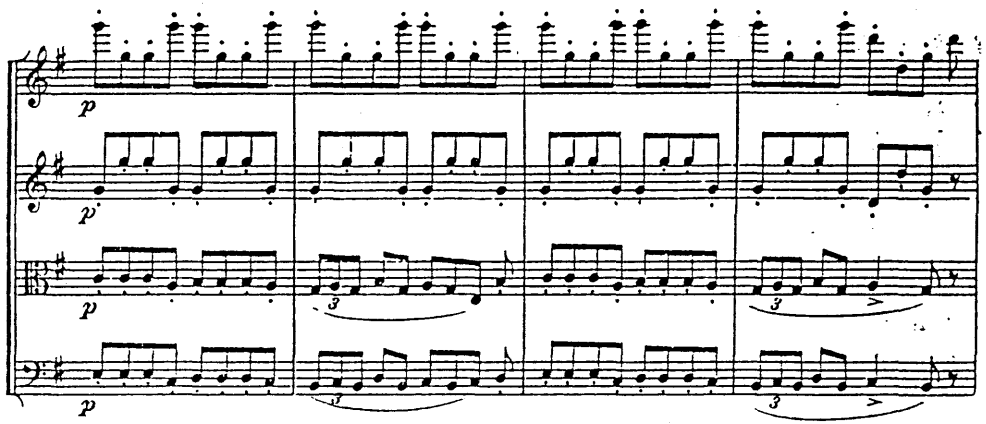

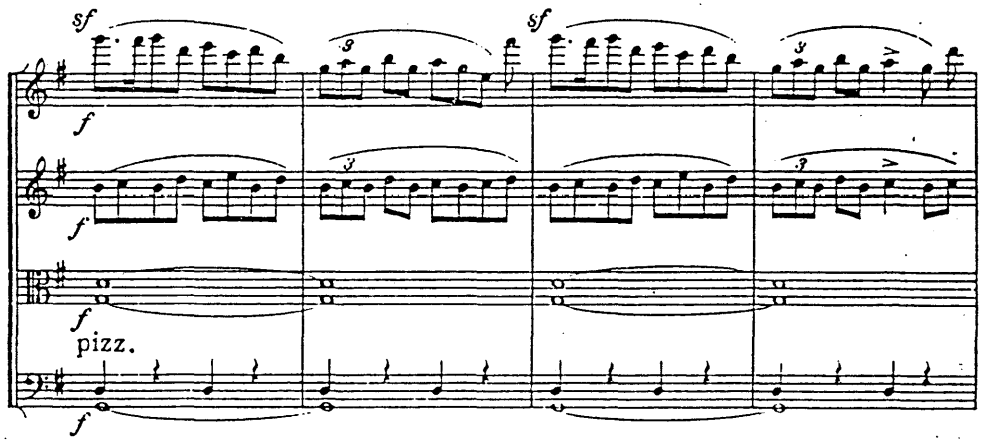

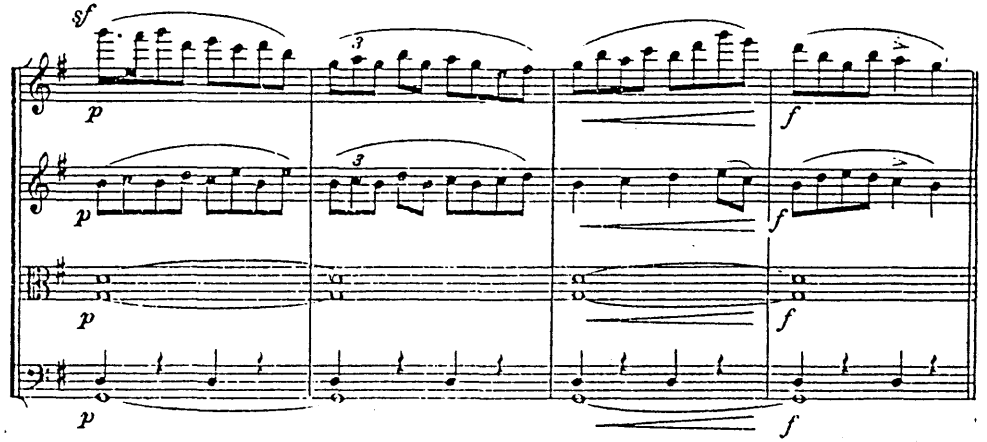

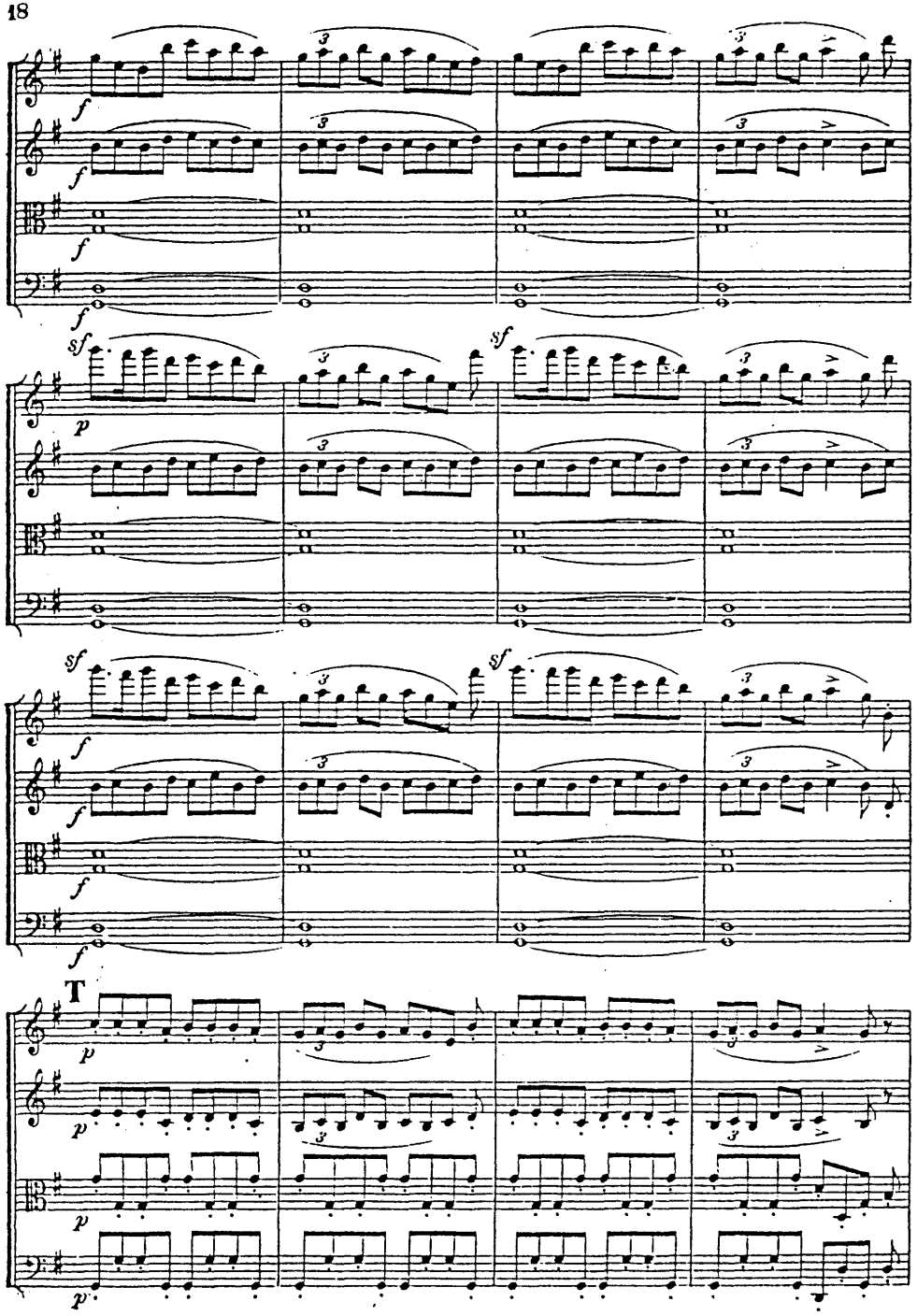
T

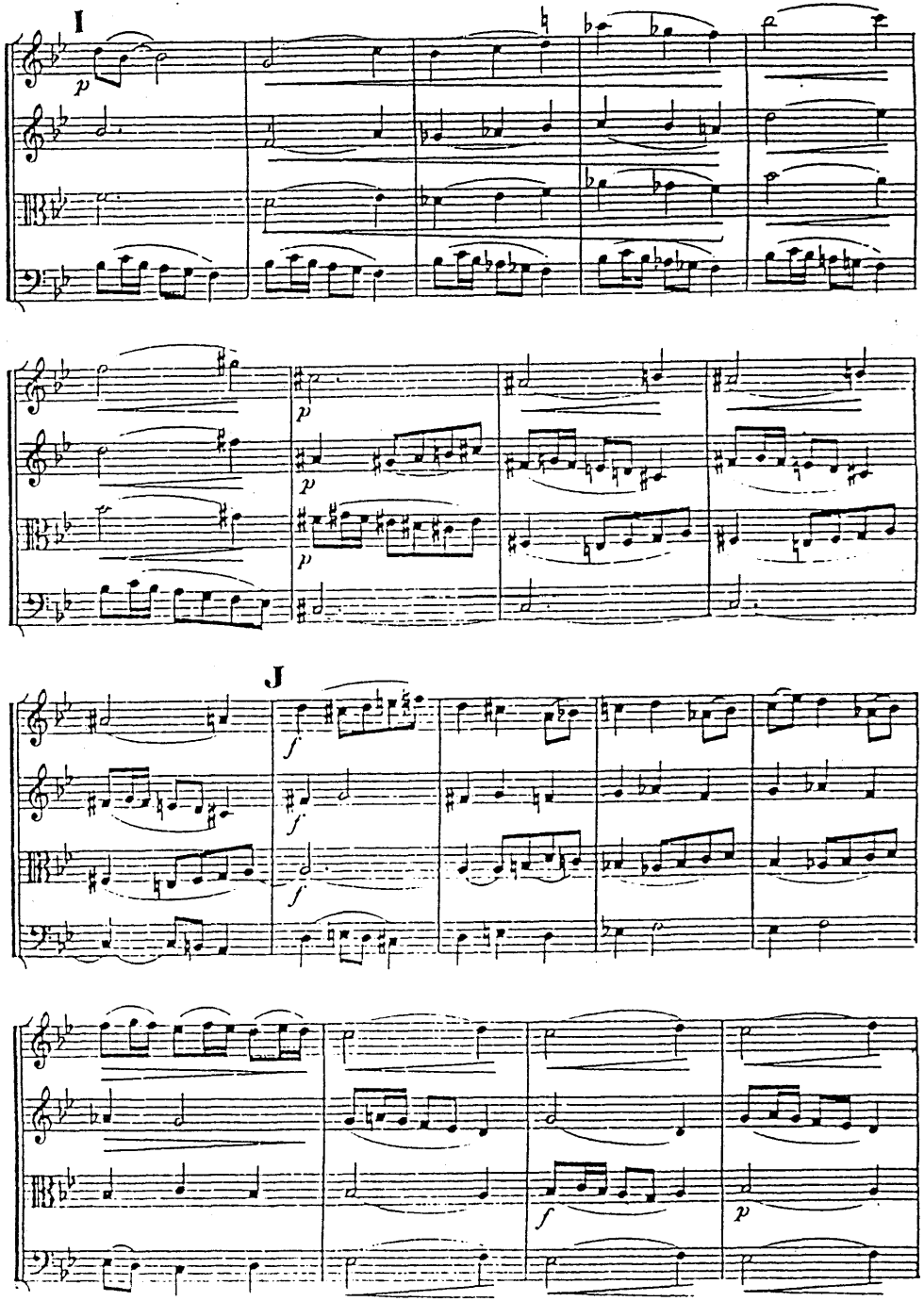
I
J

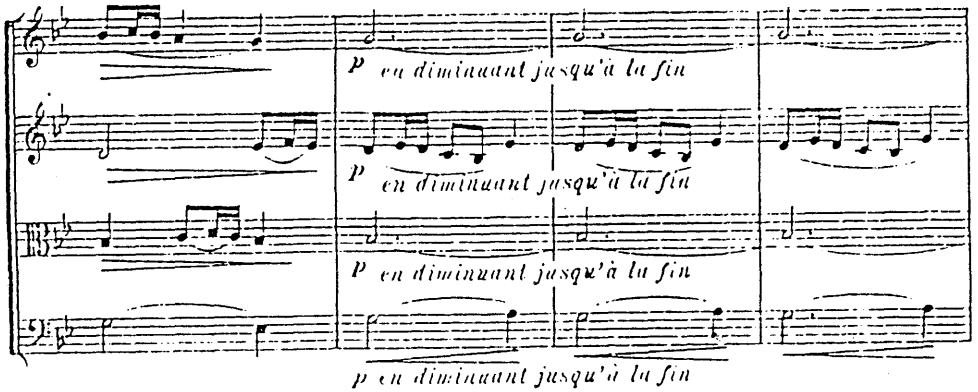
p en diminuant jusqu'à la fin
p en diminuant jusqu'à la fin
p en diminuant jusqu'à la fin
p en diminuant jusqu'à la fin

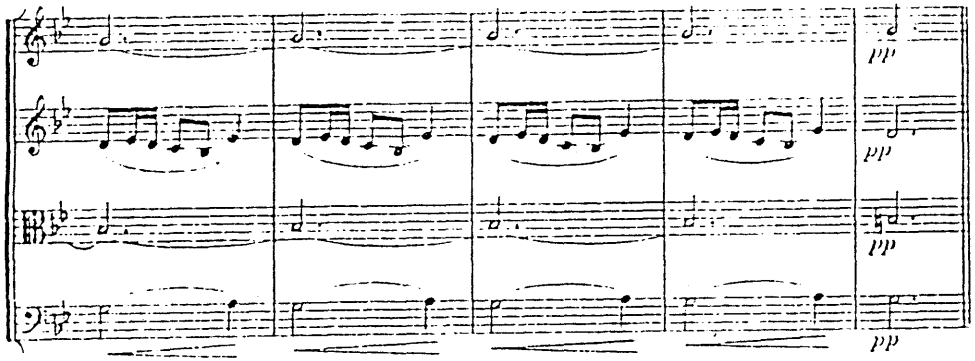
pp
pp
pp
pp

II

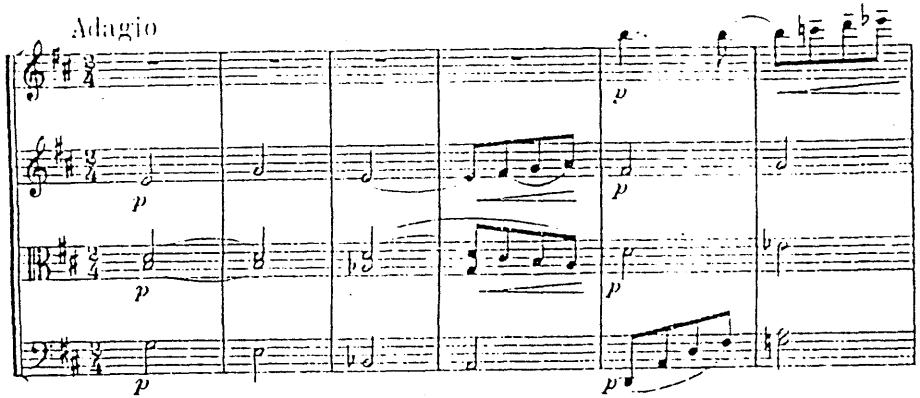
Adagio
p
p
p
p
p
p

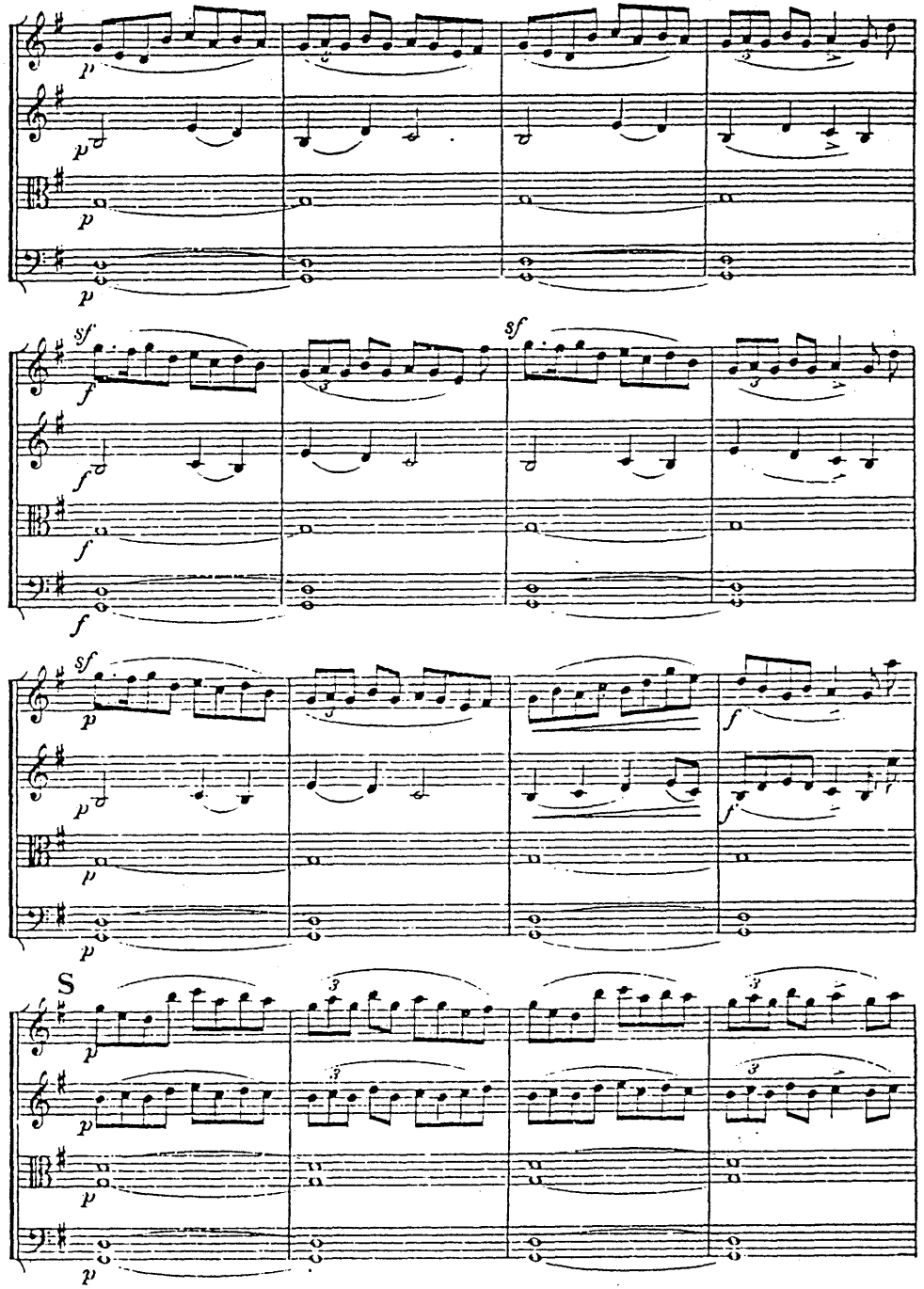
p
p
p
p
sf
f
sf
f
f
sf
p
f
f
p
p
S
p
p
p
p
p

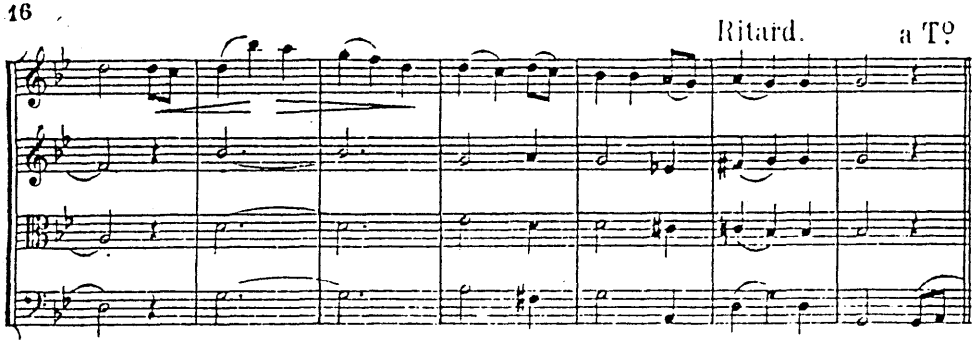
Ritard.
a T?

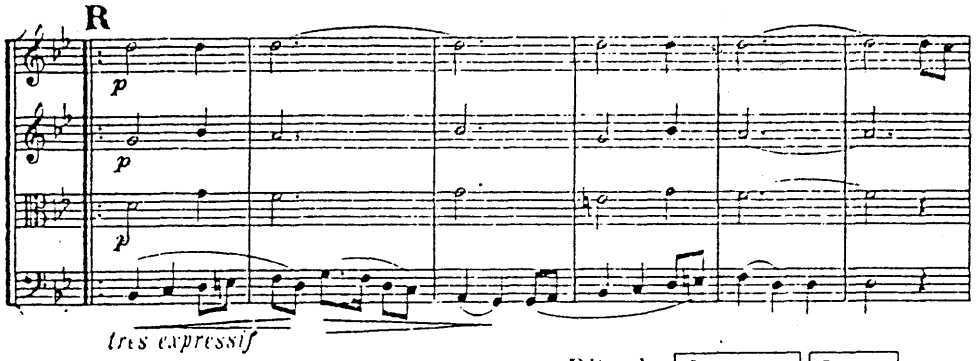
R
p
p
p
très expressif

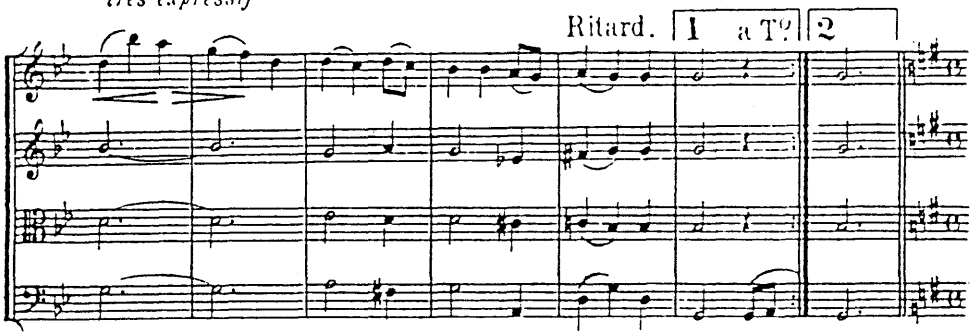
Ritard.
1
a T?
2

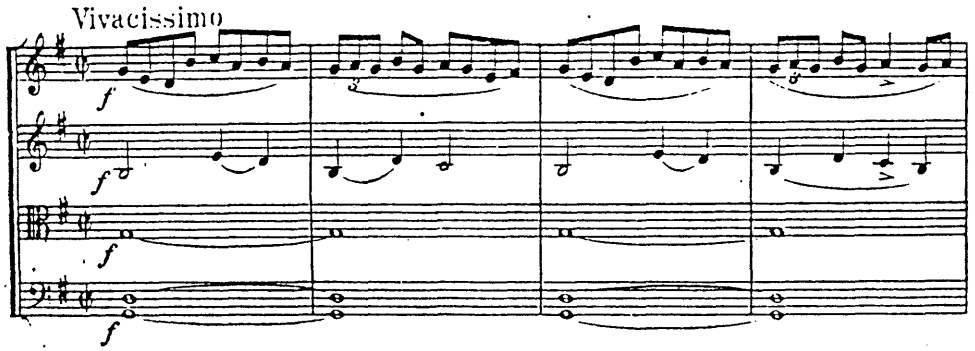
Vivacissimo
f
f
f
f

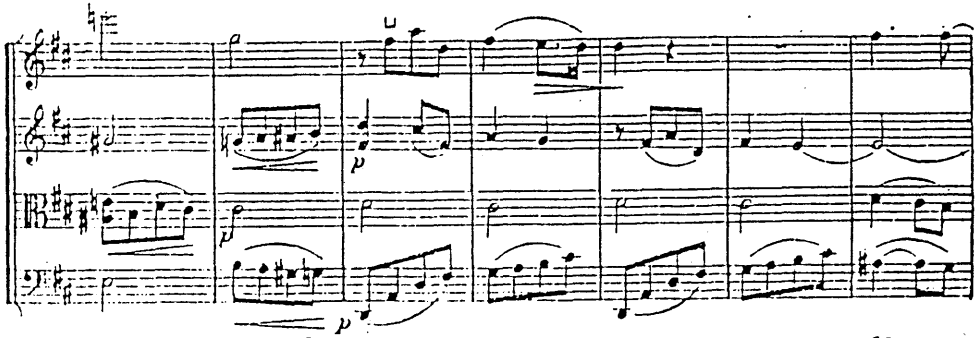
p
p
p

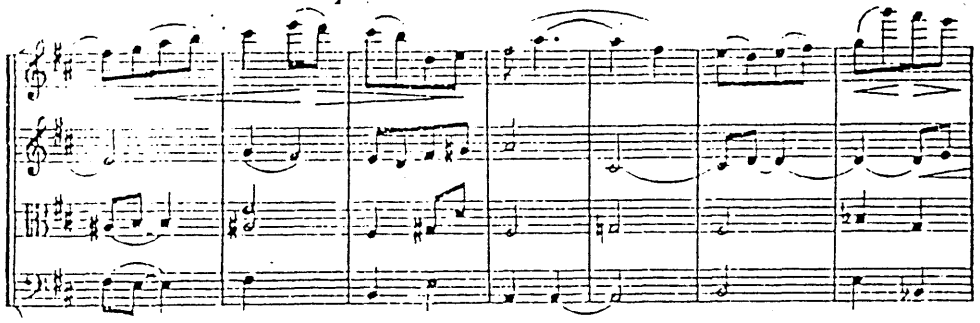

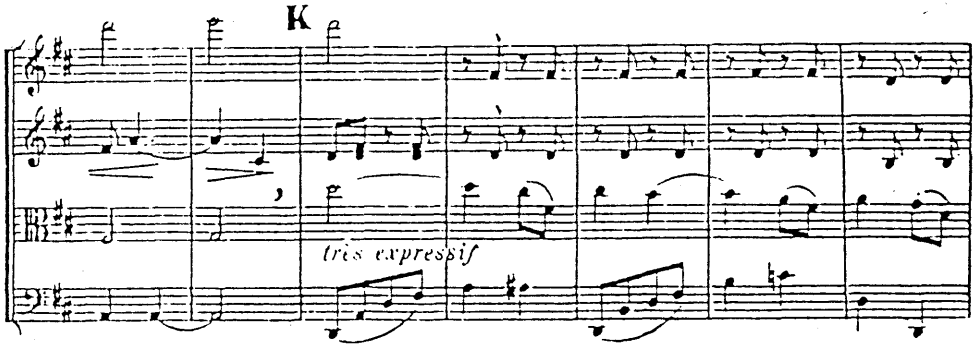
K
très expressif

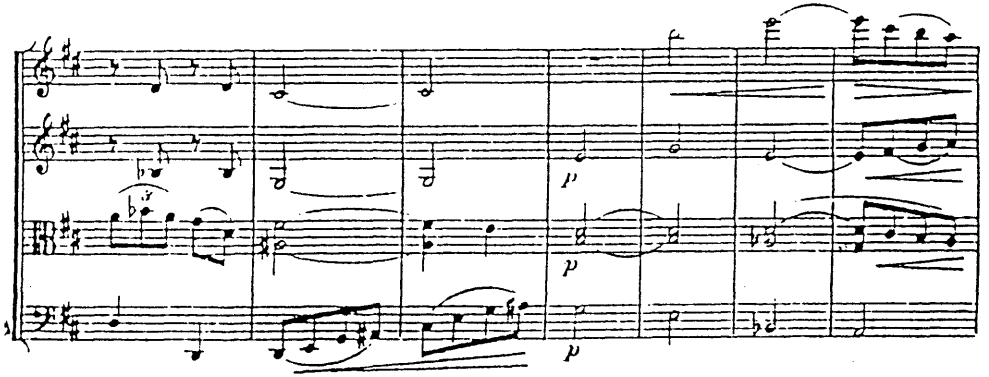
p
p
p

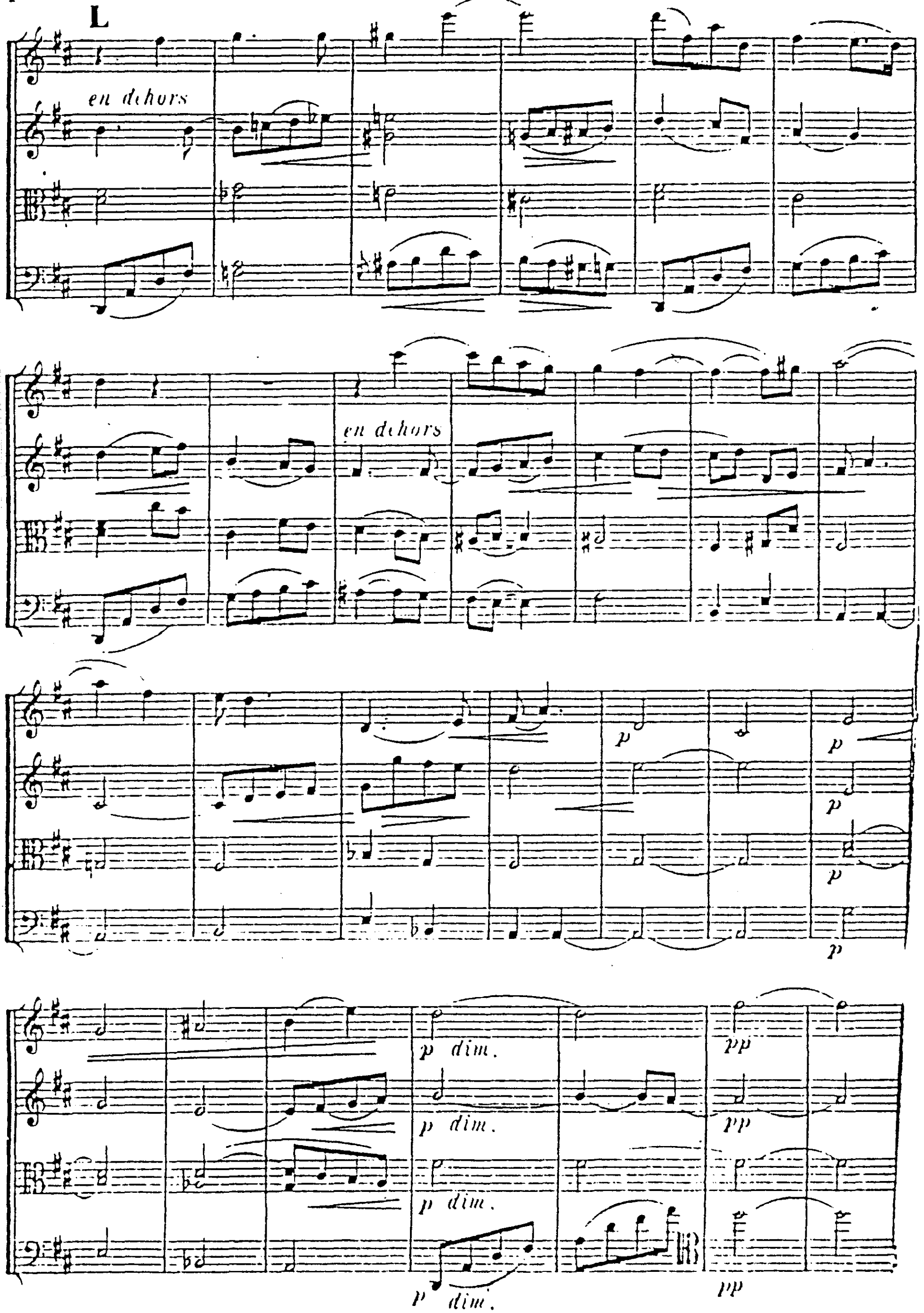

IV [1]

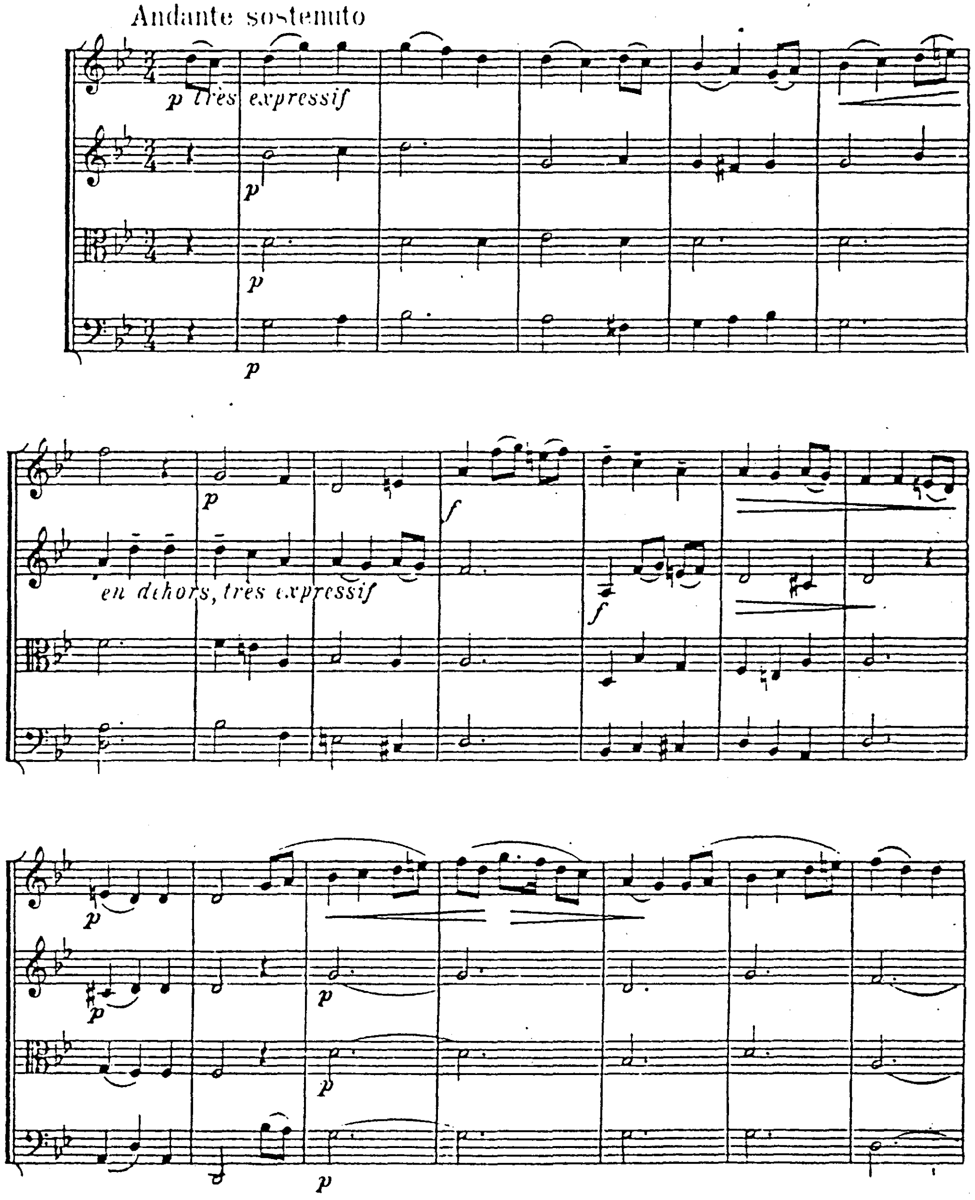

[1] *Sur des Airs irlandais anciens de la collection Petrie*

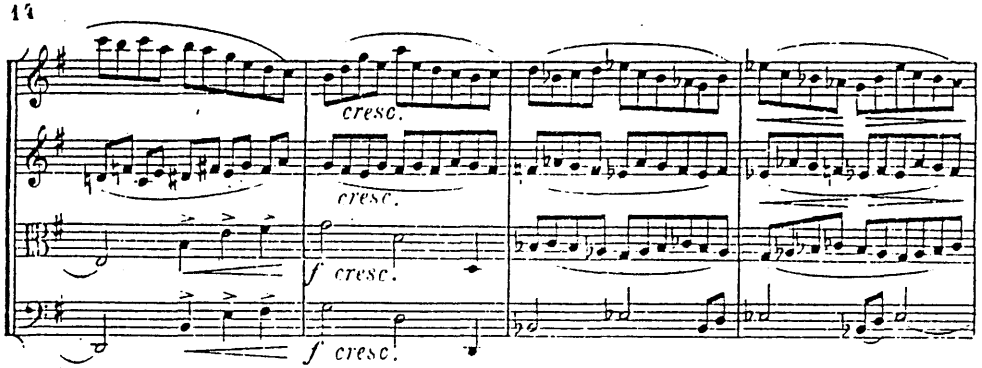
cresc.
cresc.
f cresc.
f cresc.

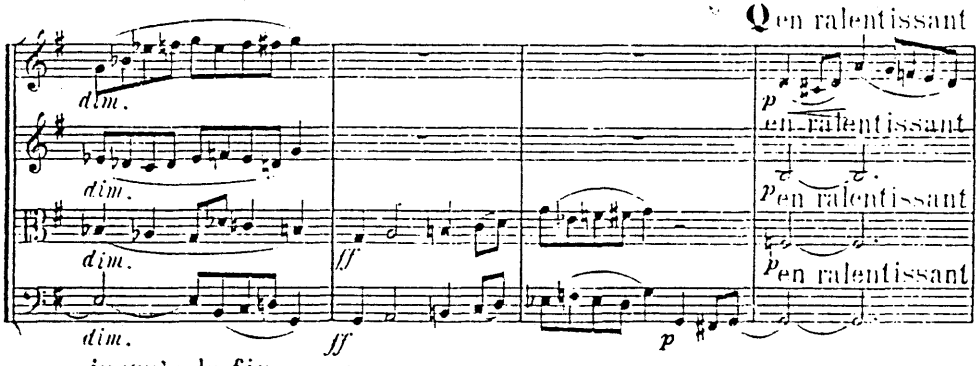
O en ralentissant
dim.
dim.
dim.
dim.
ff
ff
p
p en ralentissant
p en ralentissant
p en ralentissant

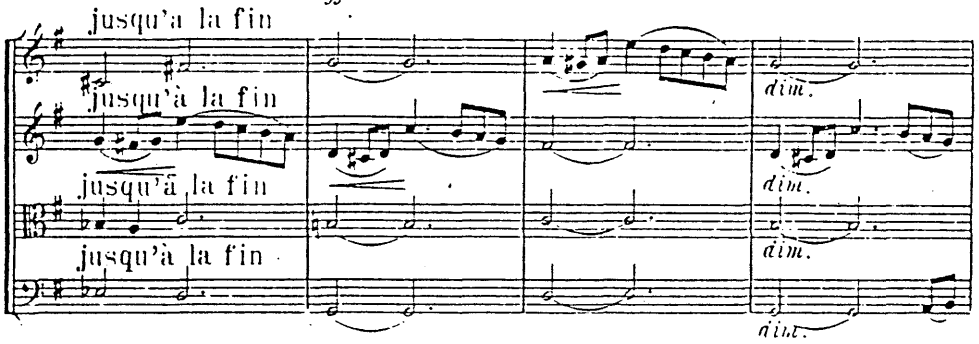
jusqu'a la fin
jusqu'à la fin
jusqu'à la fin
jusqu'à la fin
dim.
dim.
dim.
dim.

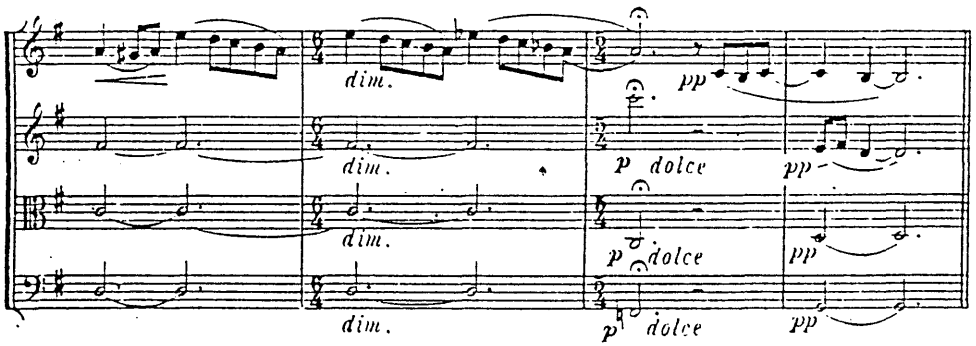
dim.
dim.
dim.
dim.
pp
p dolce
pp
p dolce
pp
p dolce
pp

III

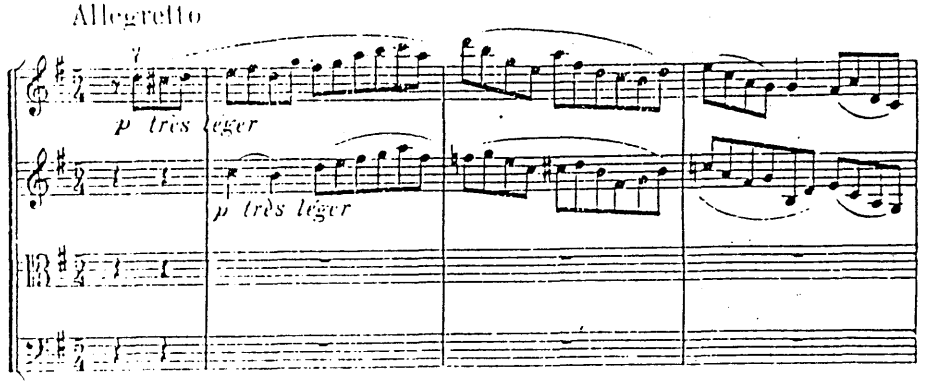
Allegretto
p très léger
p très léger

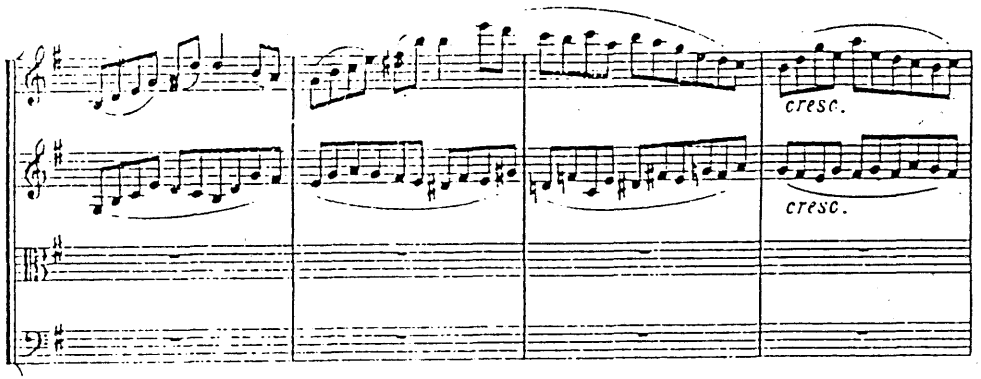
cresc.
cresc.

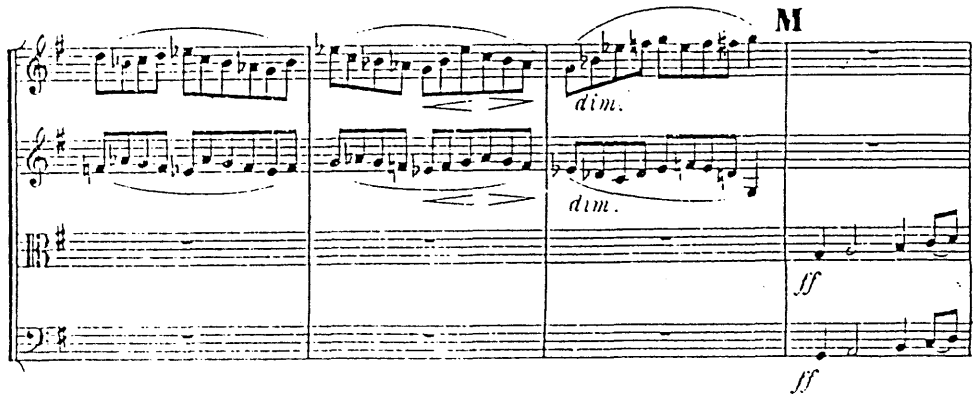
M
dim.
dim.
ff
ff

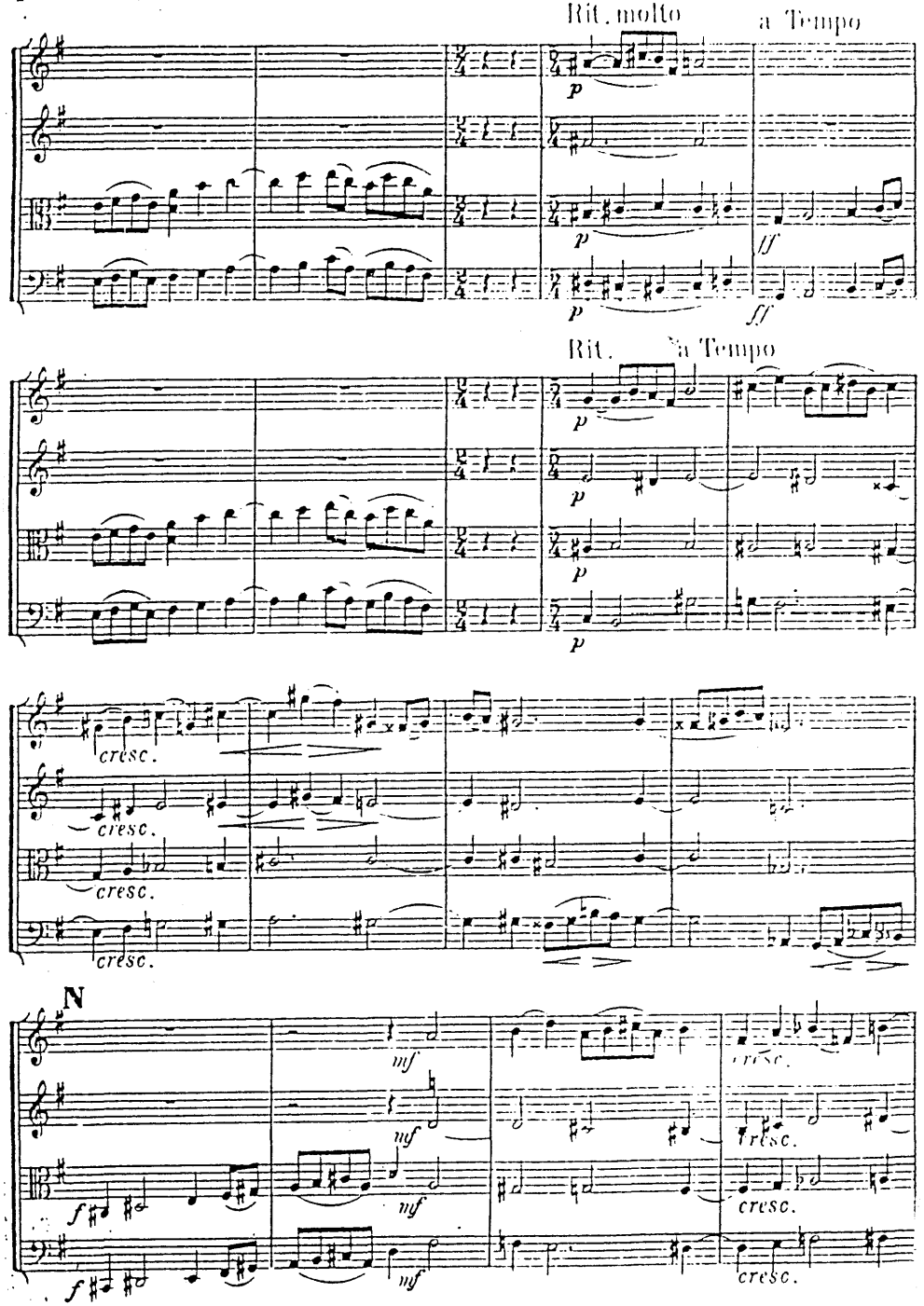
Rit. molto
a Tempo
Rit.
a Tempo
cresc.
N
mf
cresc.

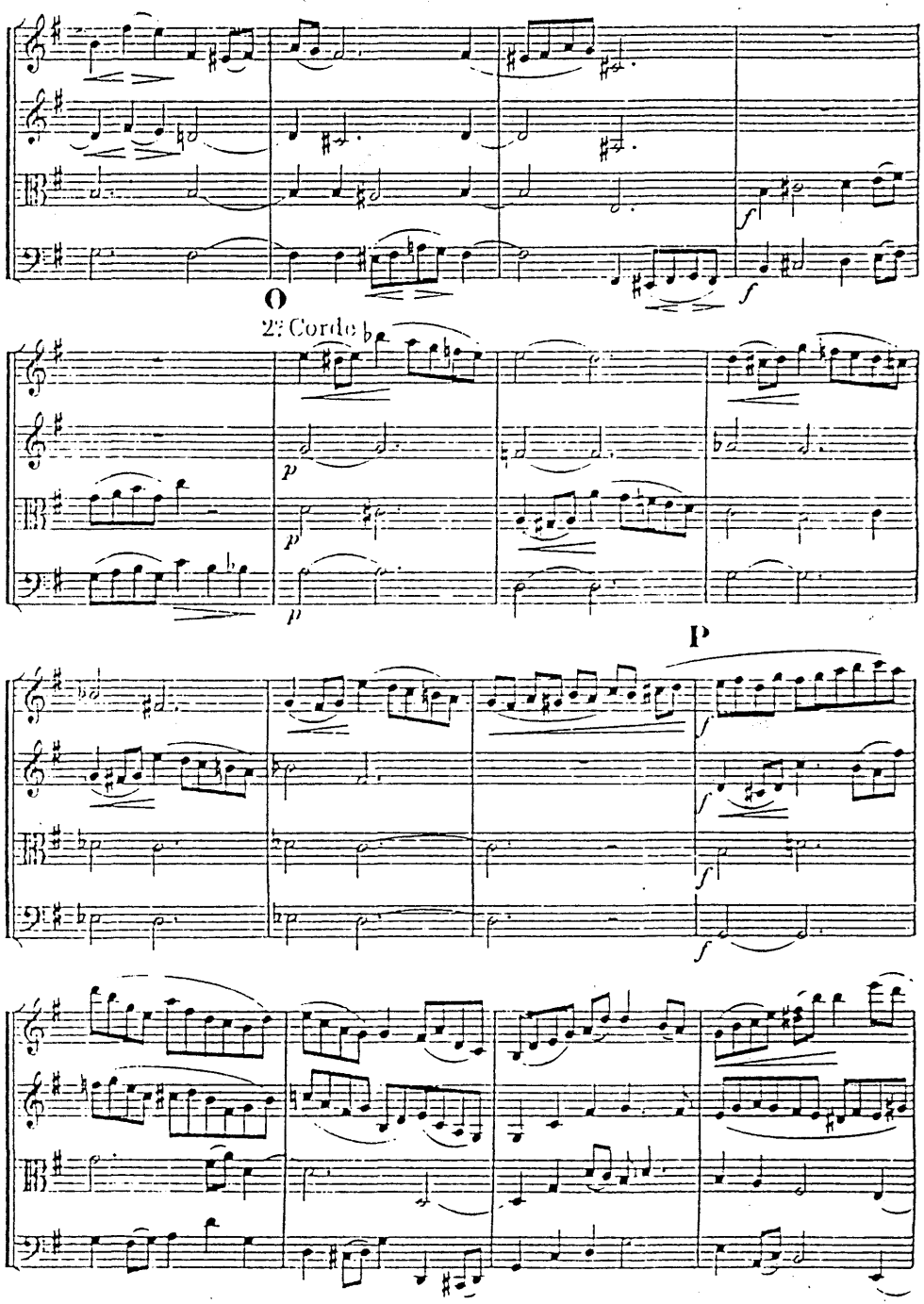
O
2: Corde
P

Swan Hennessy, a concert pianist and composer of Irish descent, was born in Rockford, Illinois in 1866, studied in Stuttgart, settled in France and died in Paris in 1929. He published four string quartets and a number of other chamber compositions, many of them overtly Celtic or Gaelic in inspiration. The first three movements of this little quartet, published in France in 1913, are wholly French in flavour, but the fourth, based on traditional tunes from the Petrie collection, is very Irish

SWAN HENNESSY

SUITE
for String Quartet
Op. 46

SCORE

MERTON COPYING SERVICE
8 Wilton Grove, London SW19 3QX
Phone/Fax: (+44) 020 8540 2708
e-mail: mertonmusic@argonet.co.uk
No. 4811