Davidsbündler
Achtzehn Charakterstücke

The Davidsbündler
Eighteen Characteristic Pieces

Davidsbündler
Dix-huit Morceaux caractéristiques

Zweite Ausgabe
Second edition
Deuxième Edition

I

Robert Schumann, Op. 6
(1837)

Lebhaft (M. M. ♩ = 152)
Vivace

[Motto von C. W.*)]

ritard.

a tempo

Immer lebendiger
Sempre più vivacemente

*) Clara Wieck

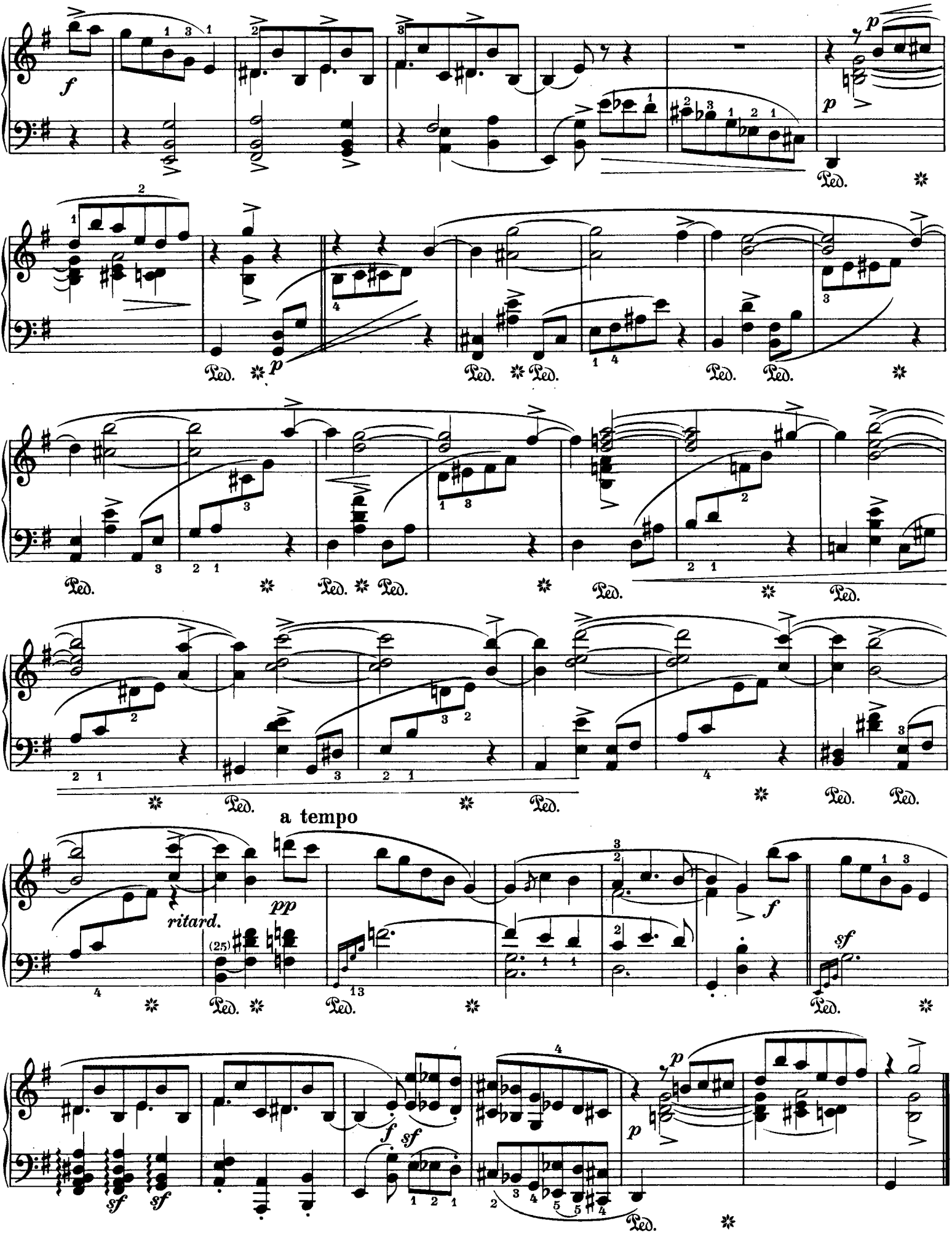
a tempo
ritard.

II

Innig (M. M. ♩ = 96)
Con intimo sentimento

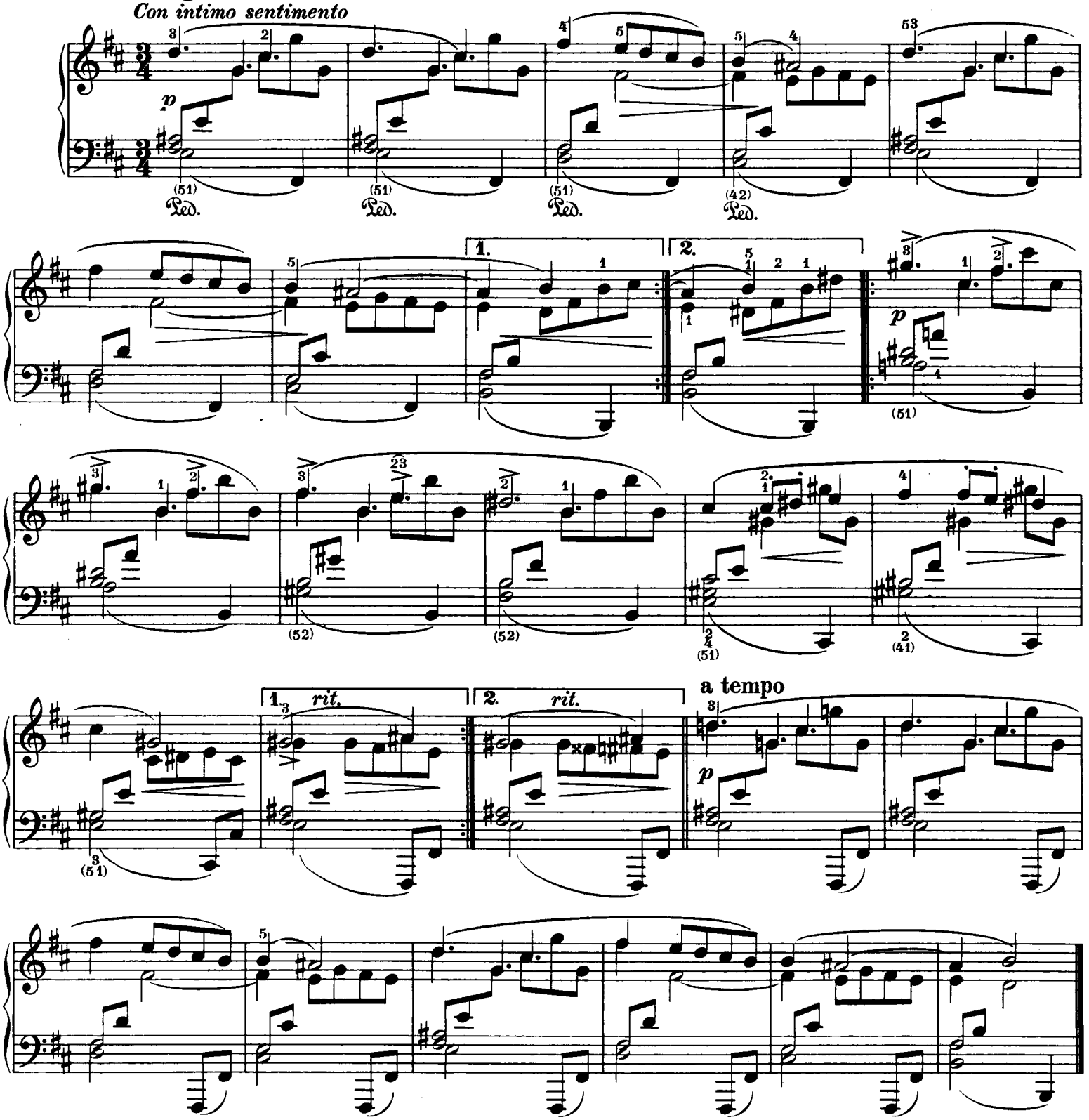

III

Mit Humor (M. M. ♩ = 152)
Con umore

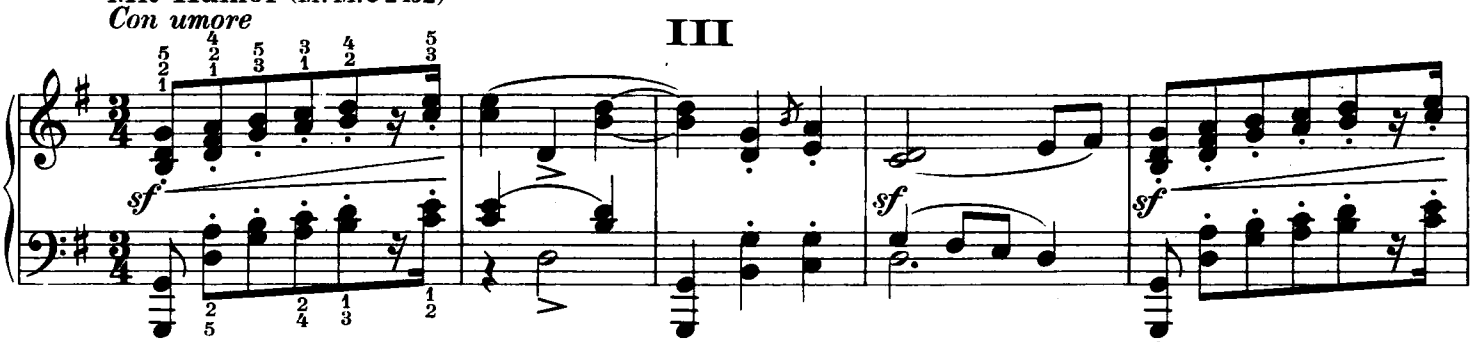

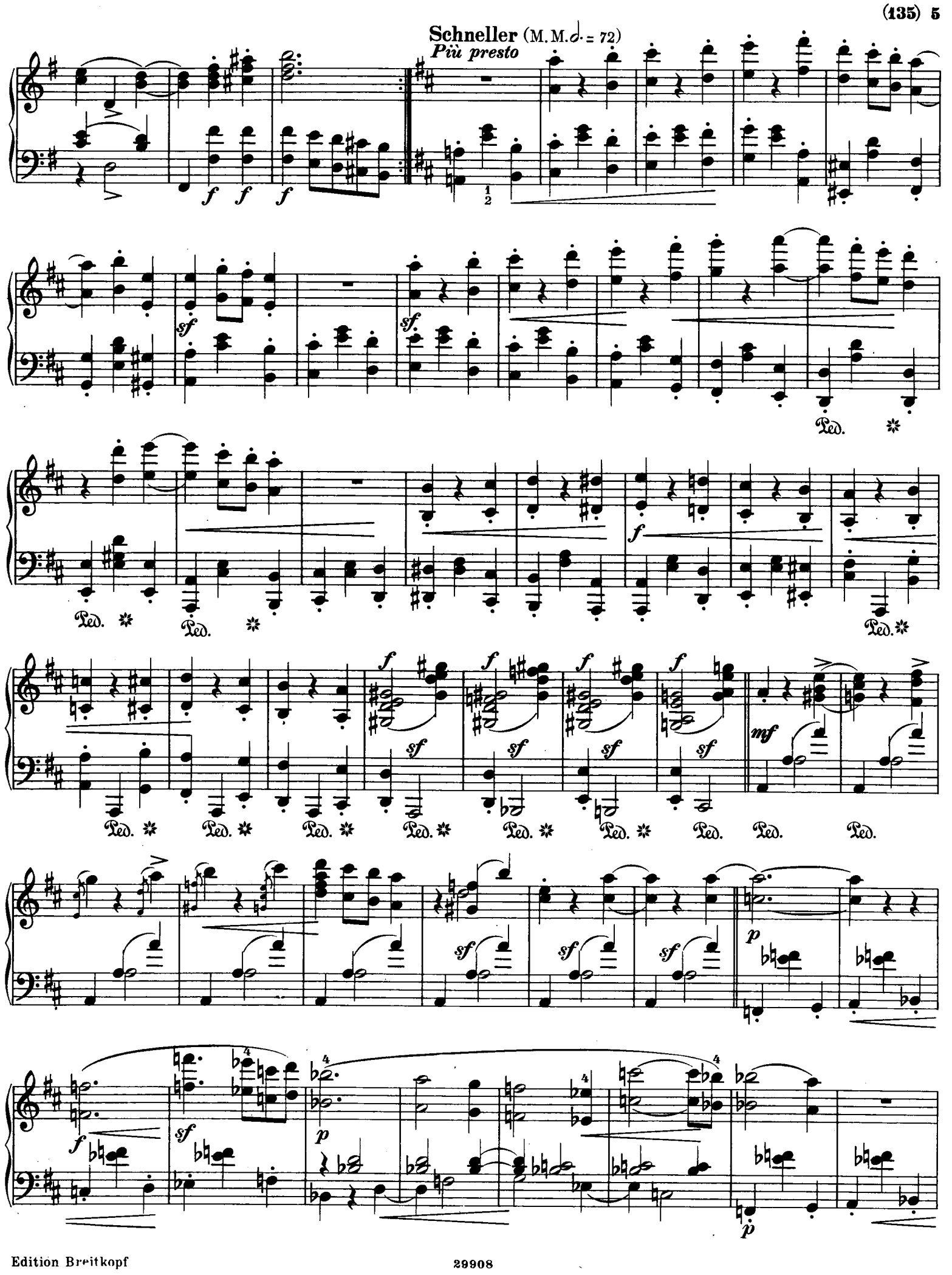
Schneller (M.M. 𝅗𝅥 = 72)
Più presto
f
sf
Ped.
mf
p

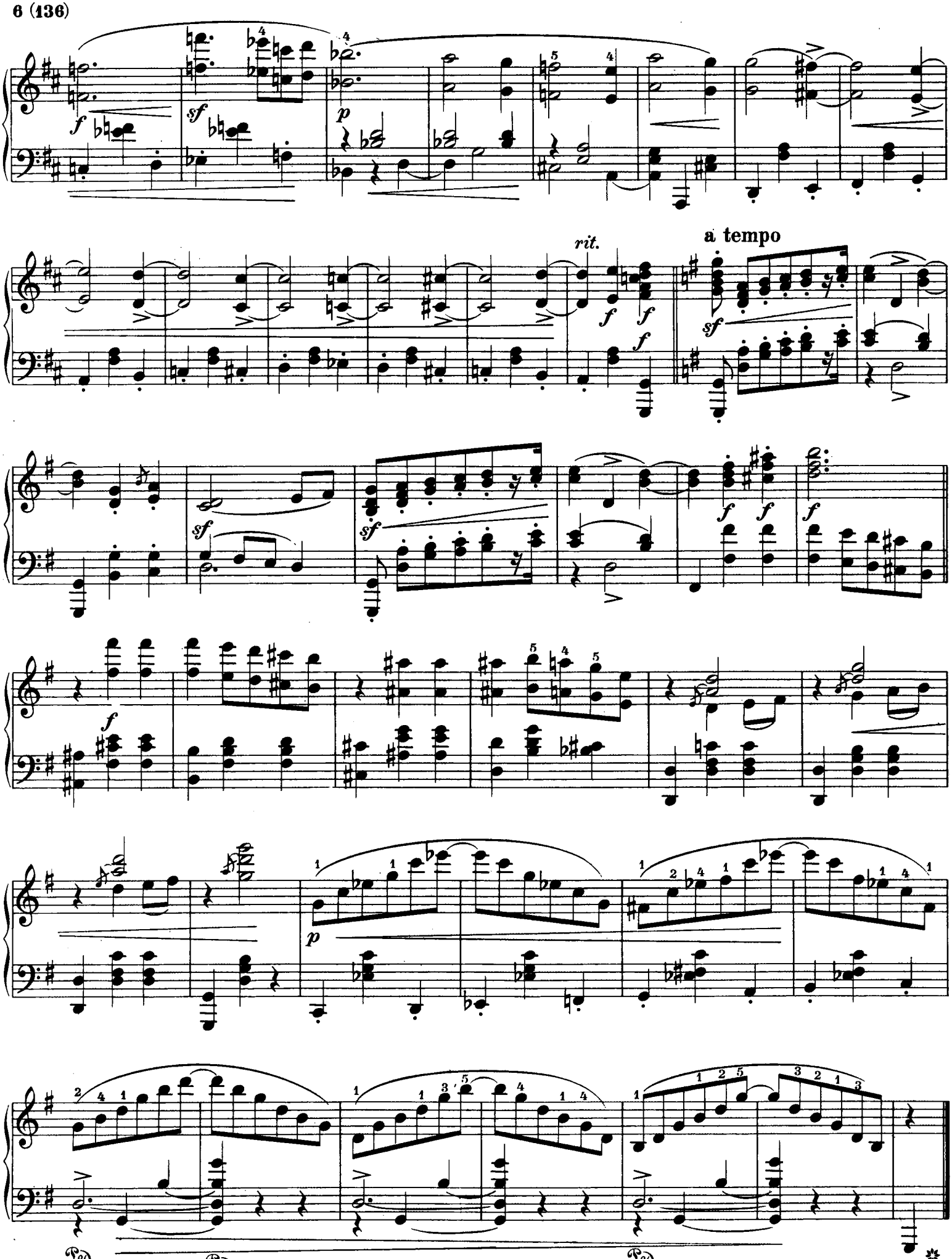
rit.
a tempo
Ped.
Ped.
Ped.

Ungeduldig (M. M. 𝅗𝅥. = 88)
Con impazienza

IV

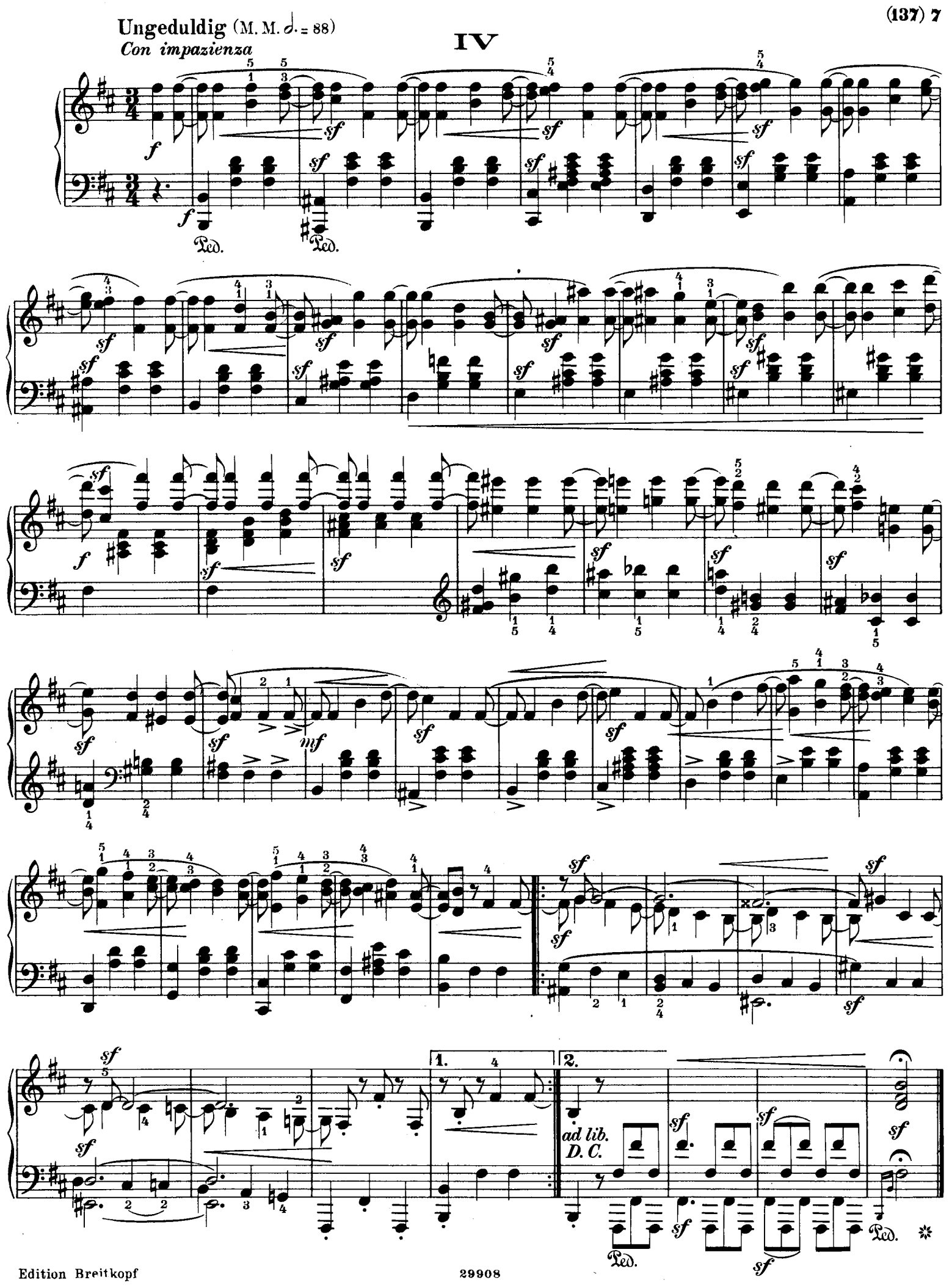

Einfach (M. M. ♩ = 96)
Semplice

V

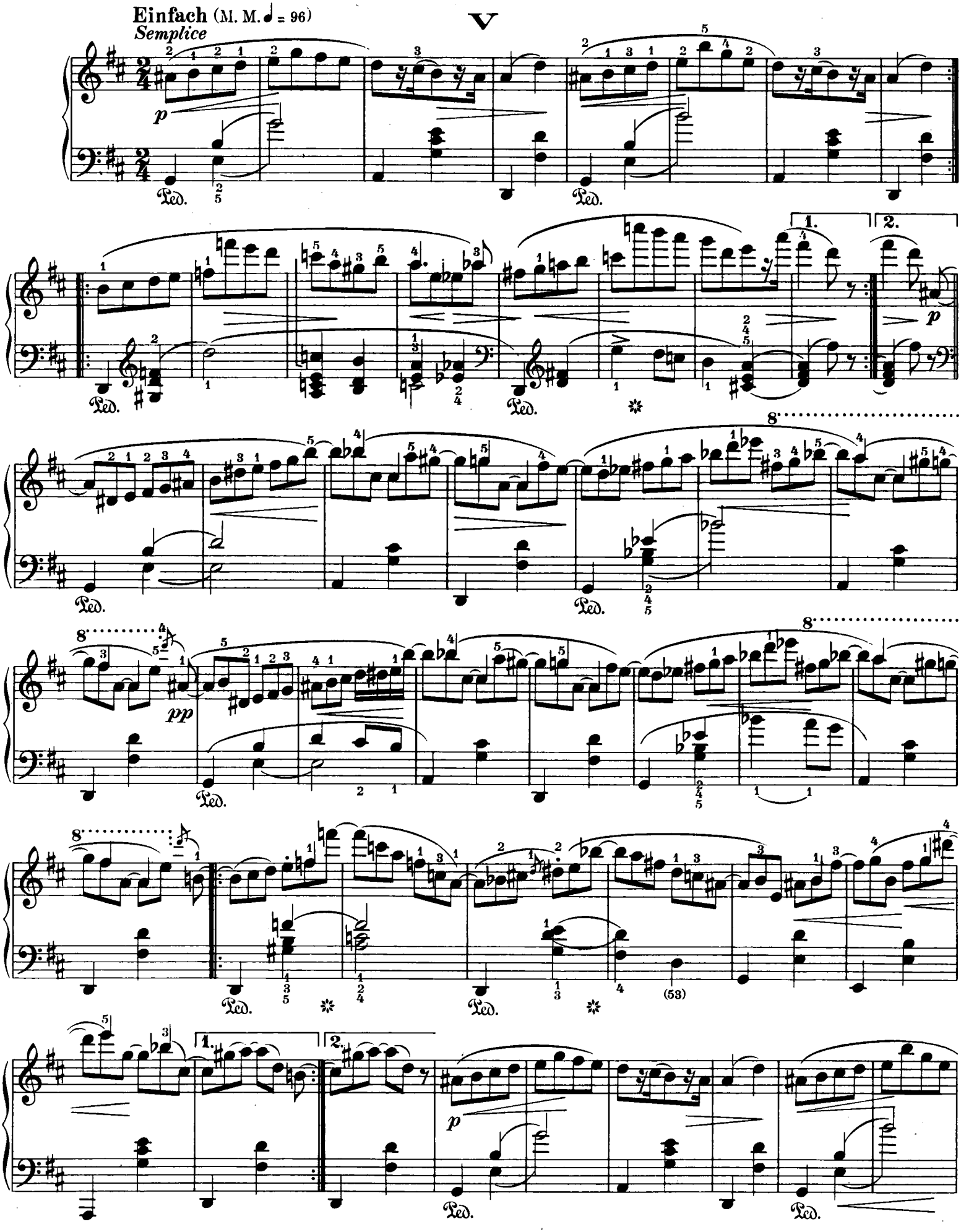

(sehr zart)
(assai teneramente)

Ped. Ped.

VI

Sehr rasch (M. M. ♩. 120)
Molto vivo

p

p

f

sf *sf*

ff

ff *sf*

1. 2.

Ped.

p

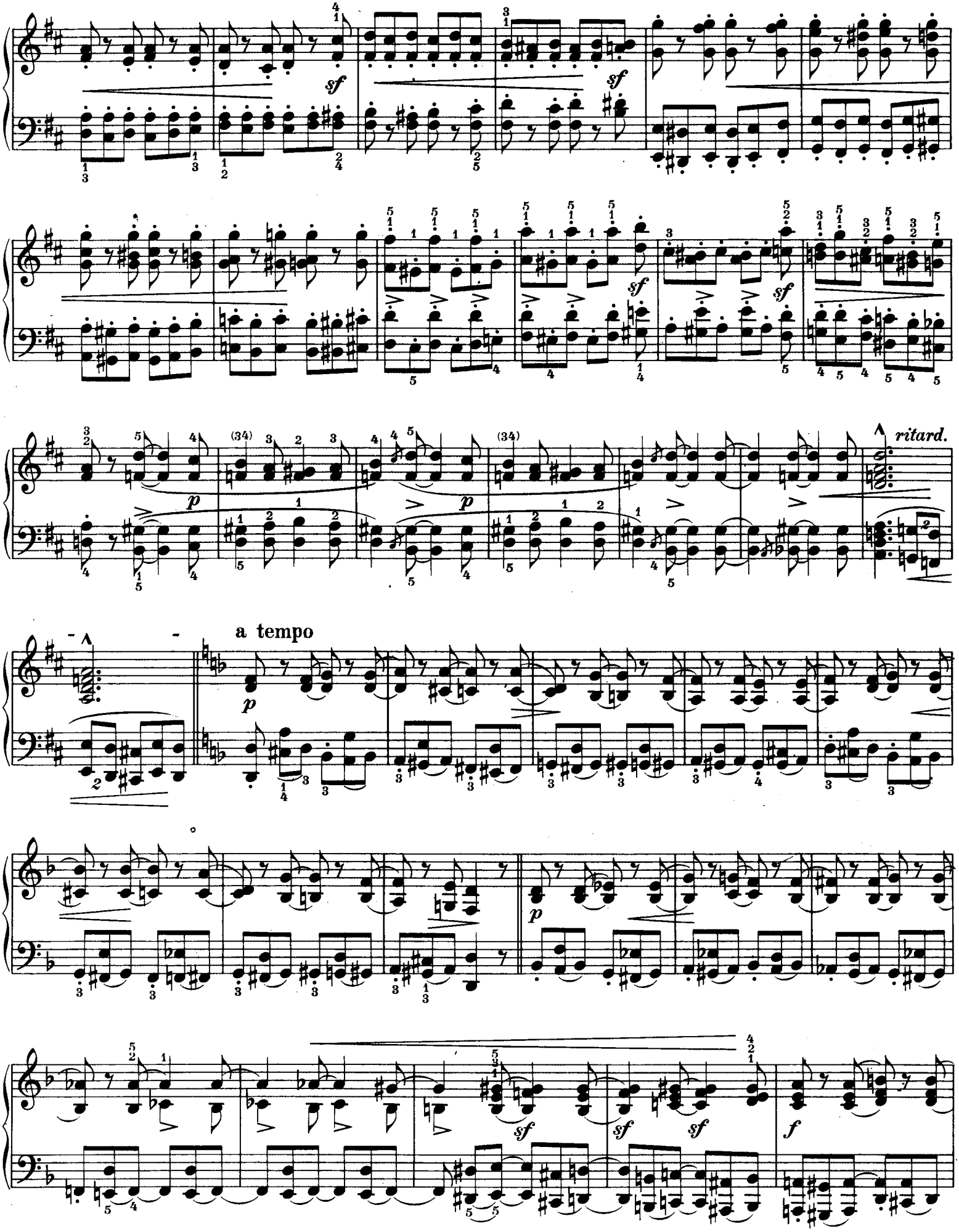
sf
sf
sf
sf
sf
p
p
(34)
(34)
ritard.
a tempo
p
p
sf
sf
sf
f

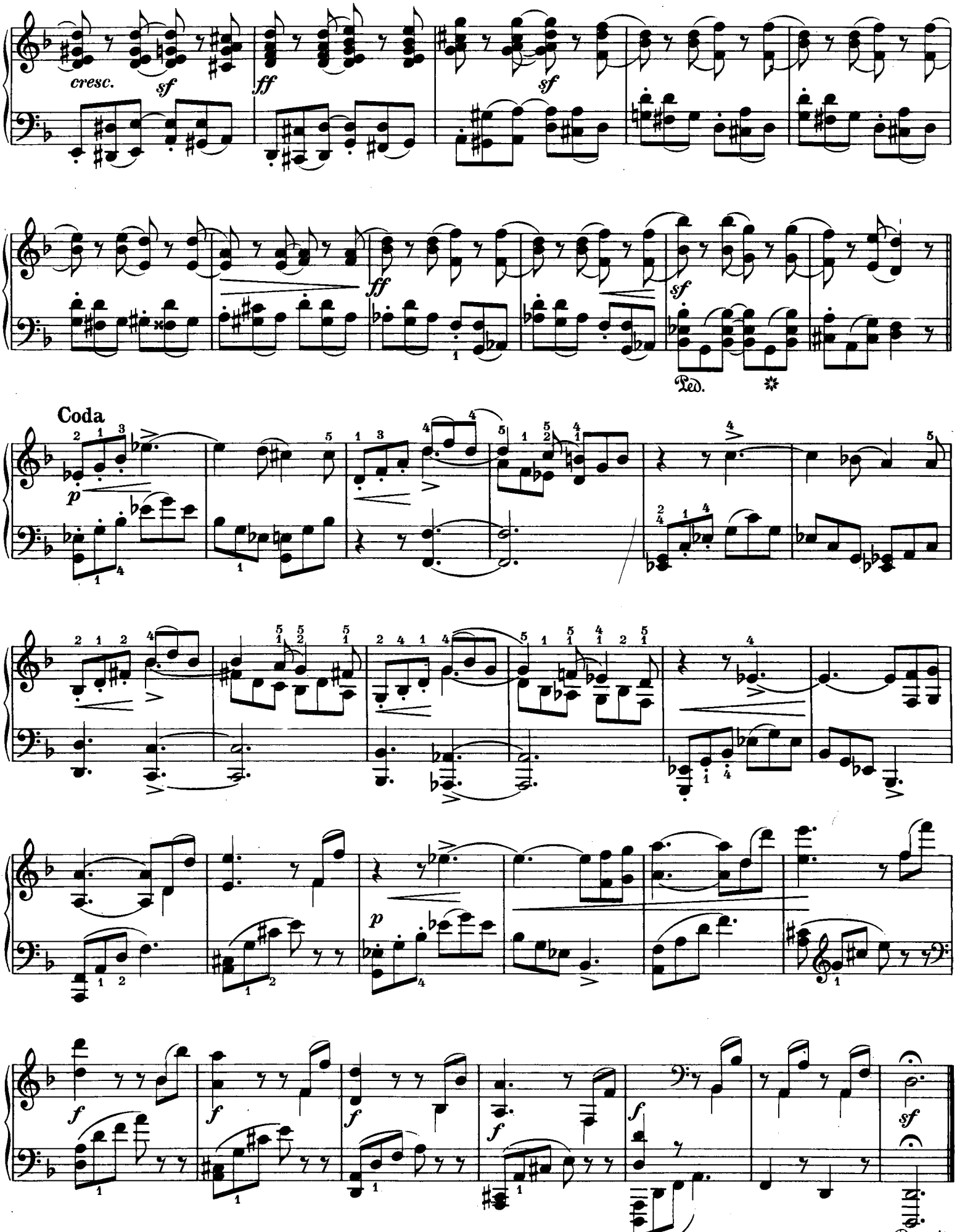
cresc.
sf
ff
sf
ff
sf
Ped.
Coda
p
p
f
f
f
f
f
sf
Ped.

VII

Nicht schnell (M. M. ♩ = 96)
Non presto

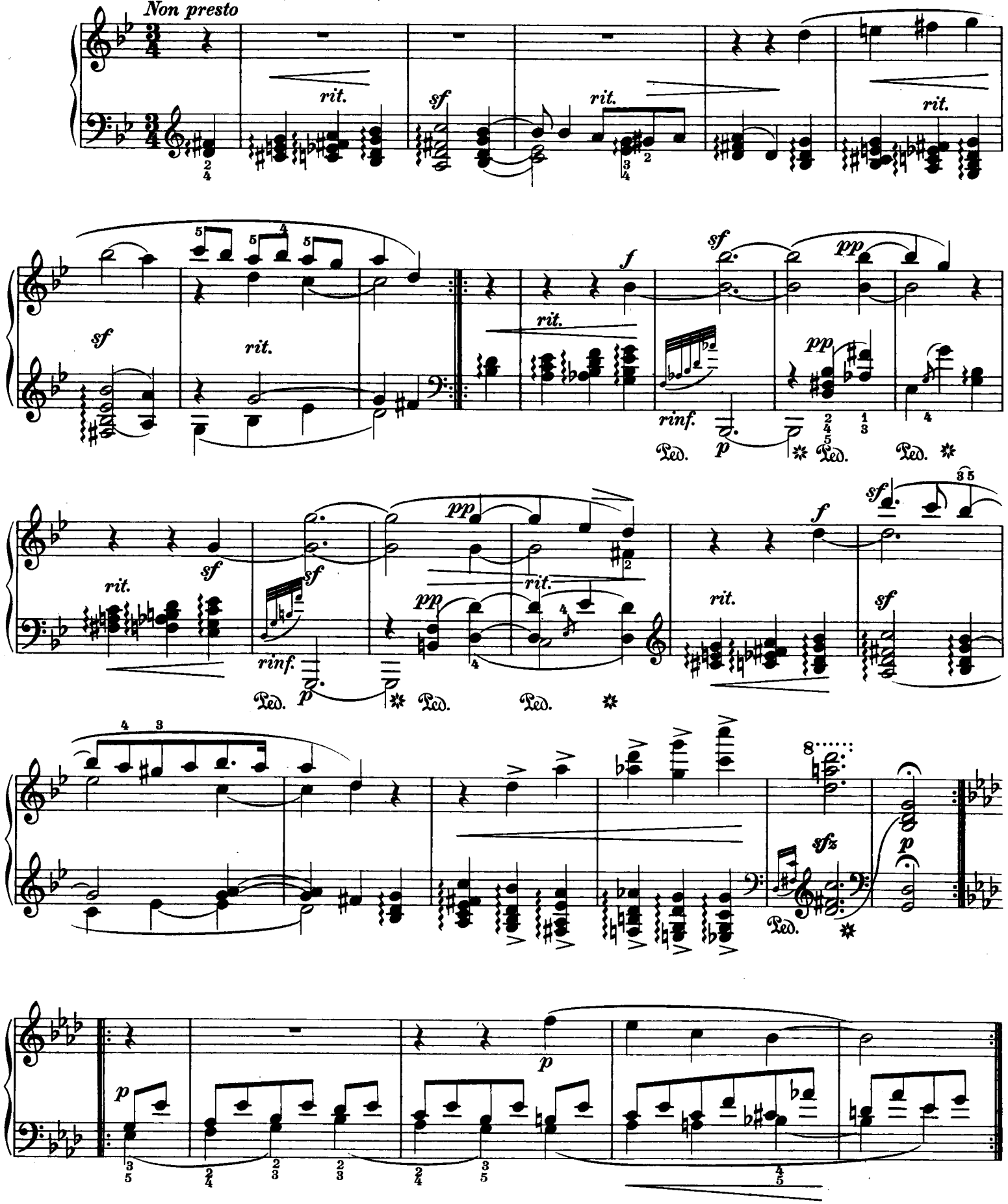

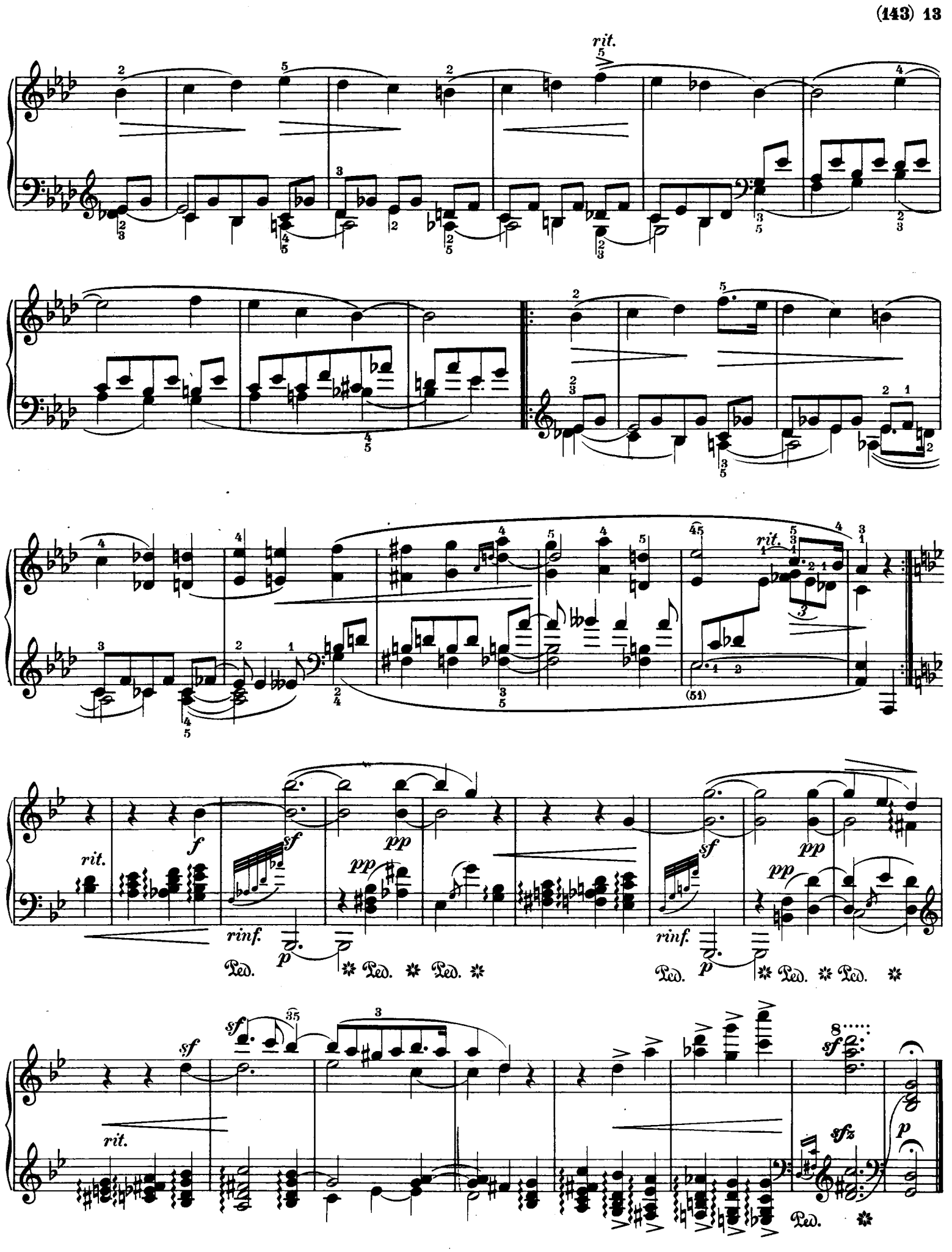
rit.
rit.
rit.
f
sf
pp
rinf.
p
Ped.
sf
pp
rinf.
p
Ped.
sf
rit.
sf
sfz
p
Ped.

VIII

Frisch (M. M. ♩ = 100)
Con freschezza

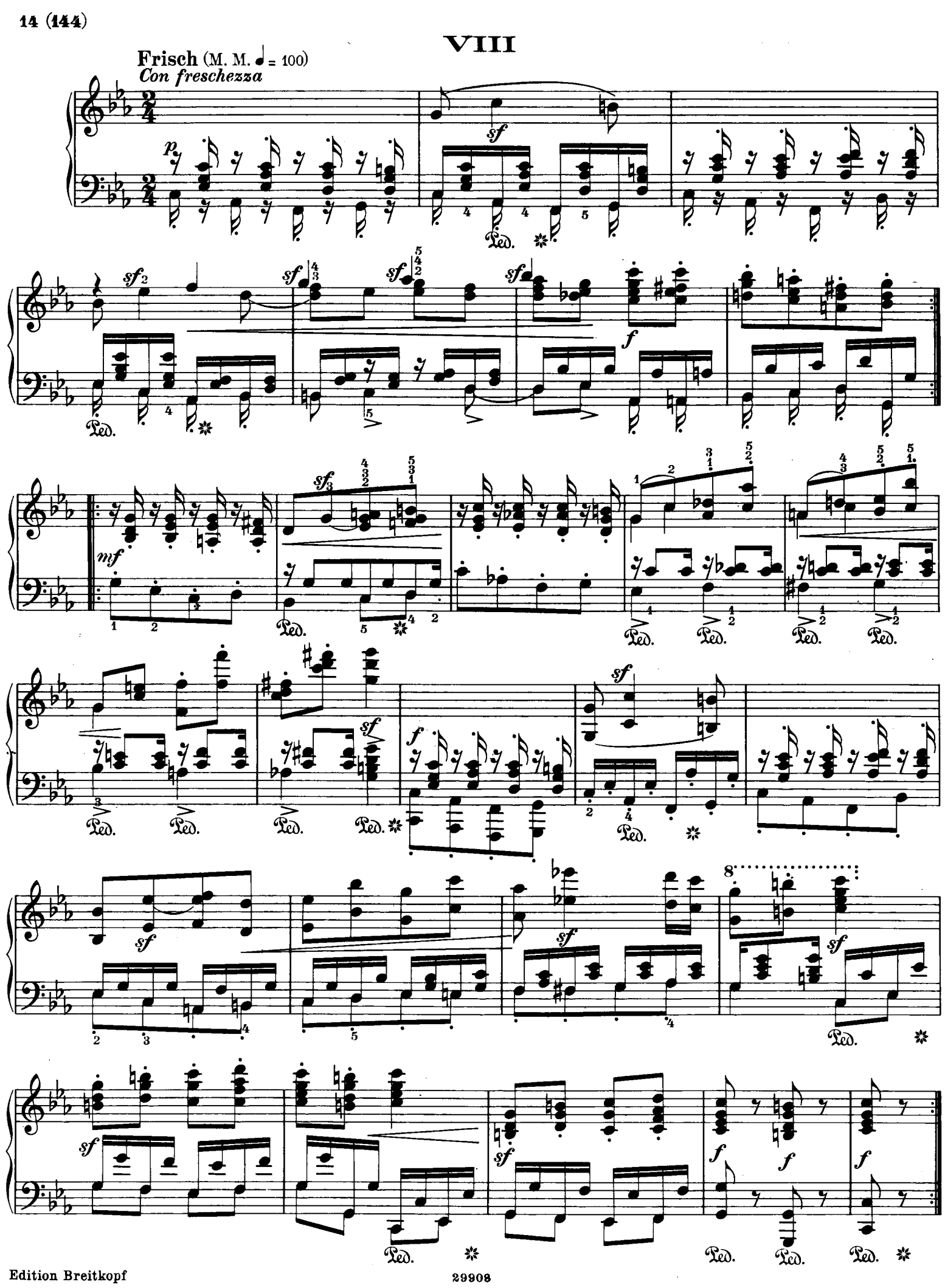

IX

Lebhaft (M. M. ♩= 126)
Vivace

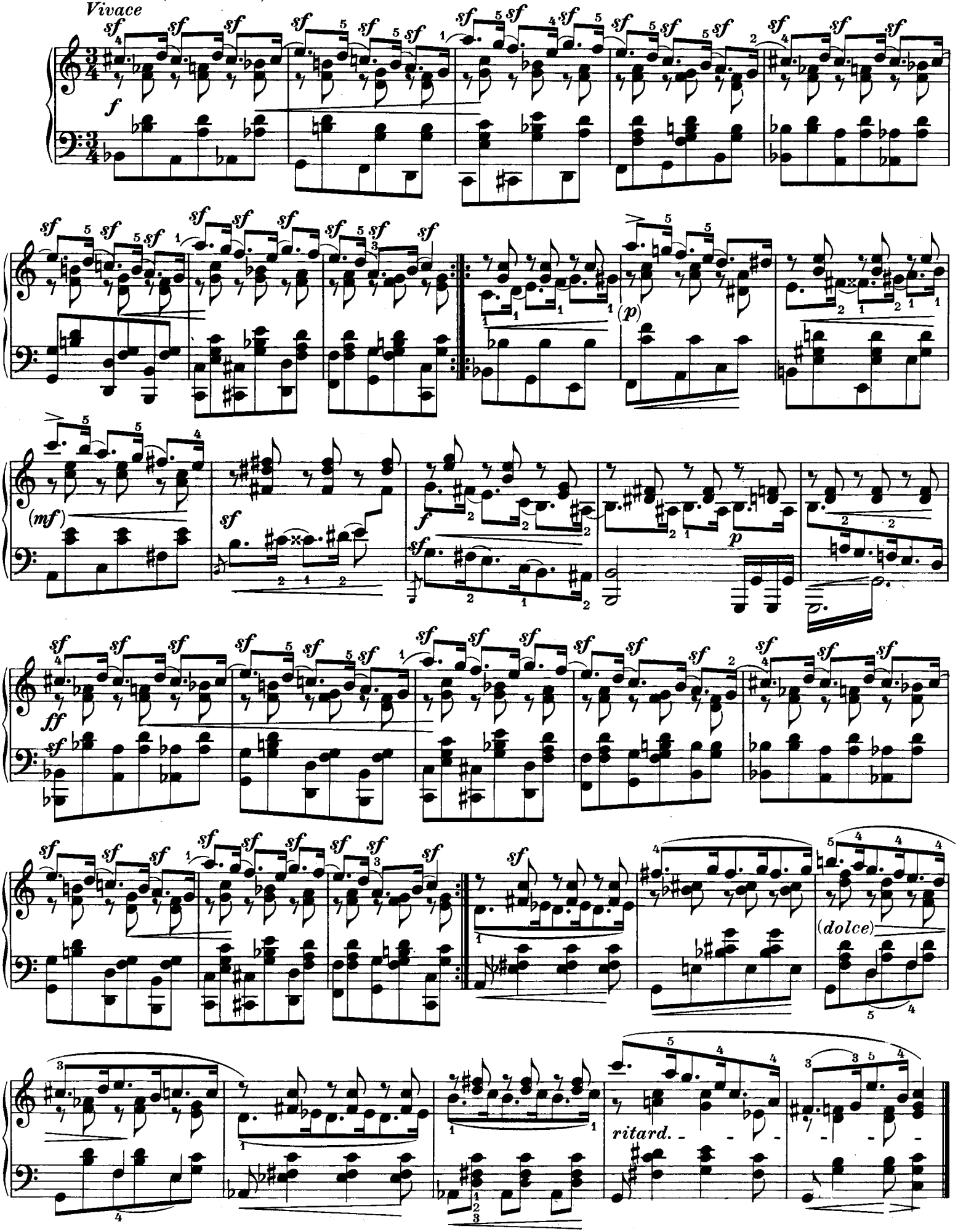

X

Balladenmäßig Sehr rasch (M. M. ♩. = 88)
Alla ballata *Molto vivo*

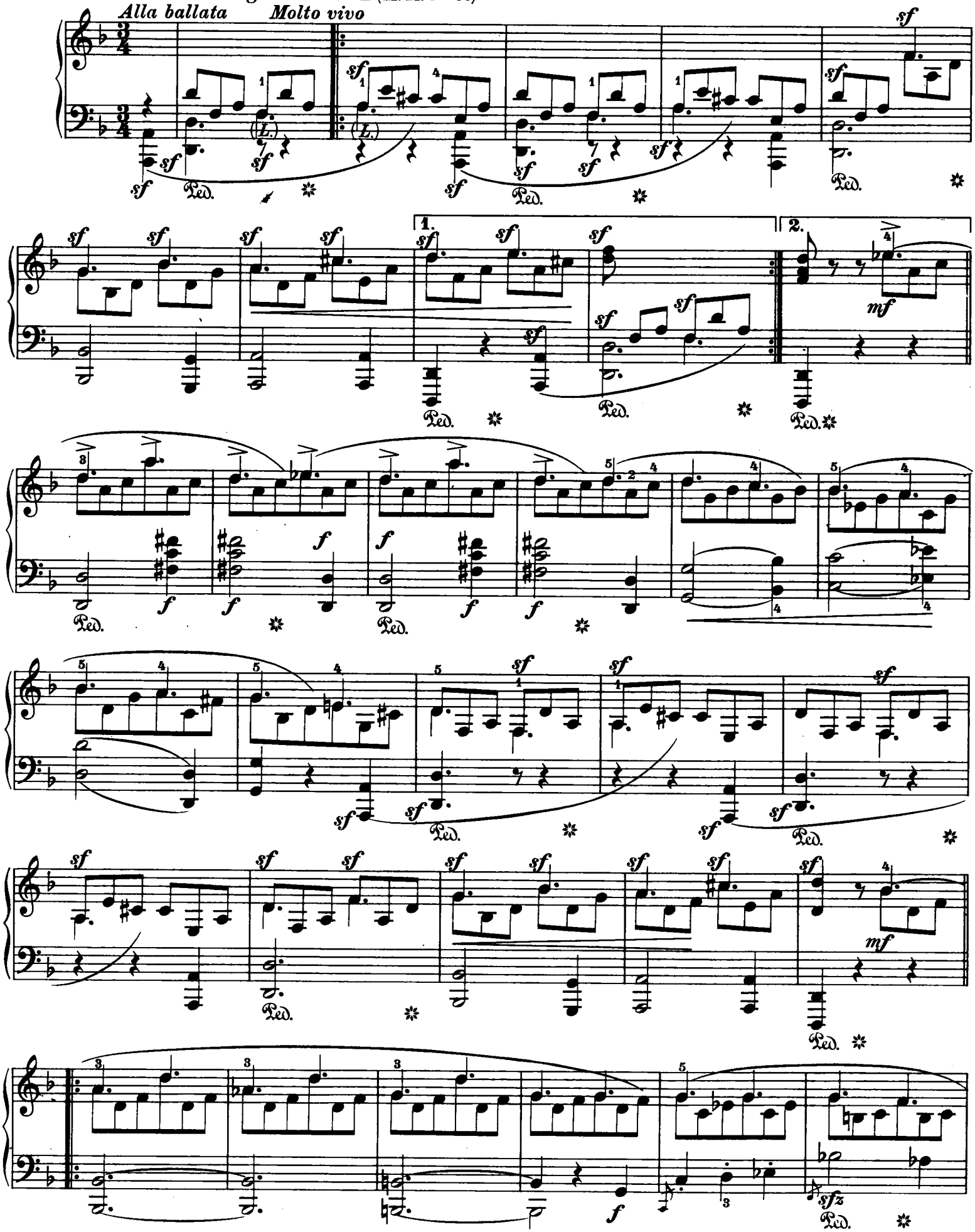

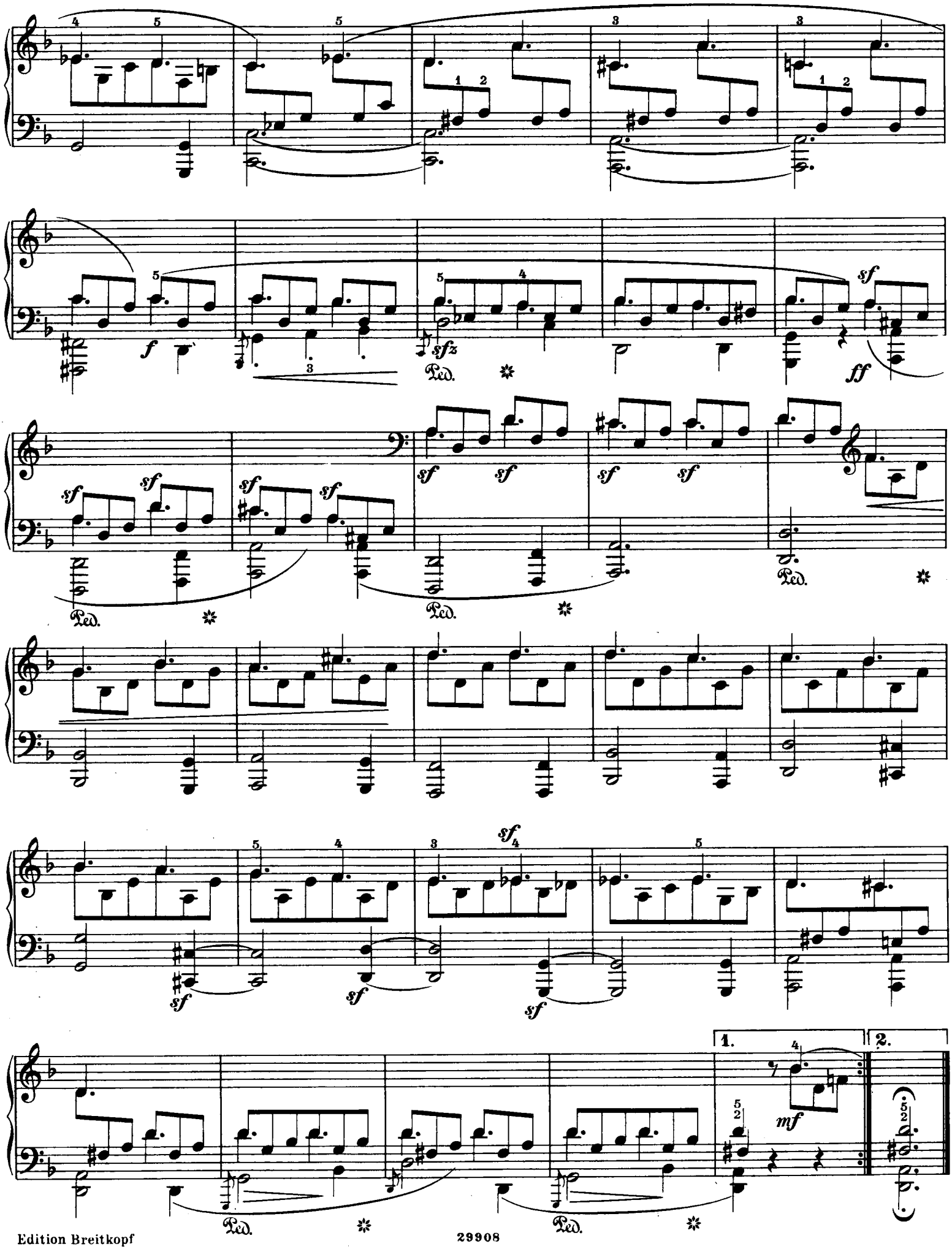
f
sfz
Ped.
sf
ff
1.
2.
mf

XI

Einfach (M. M. ♩=88)
Semplice

mf

ritard.

Schluß
Fine

mf

1.

2.

(*pp*)

(*p*)

pp

mf

ad lib. D. C.

XII

Mit Humor (M. M. ♩=96)
Con umore

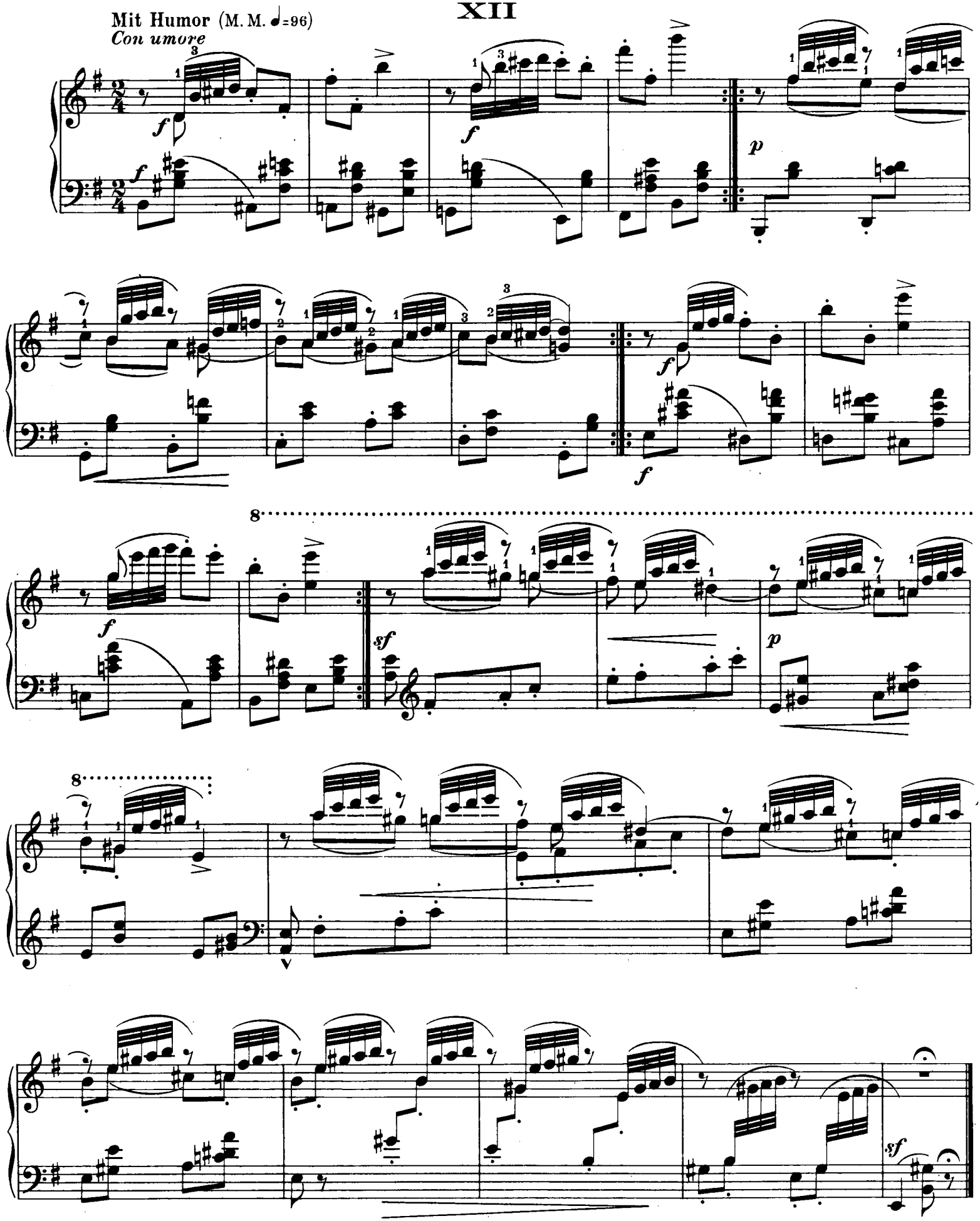

XIII

Wild und lustig (M. M. ♩= 152)
Selvaggio e gaio

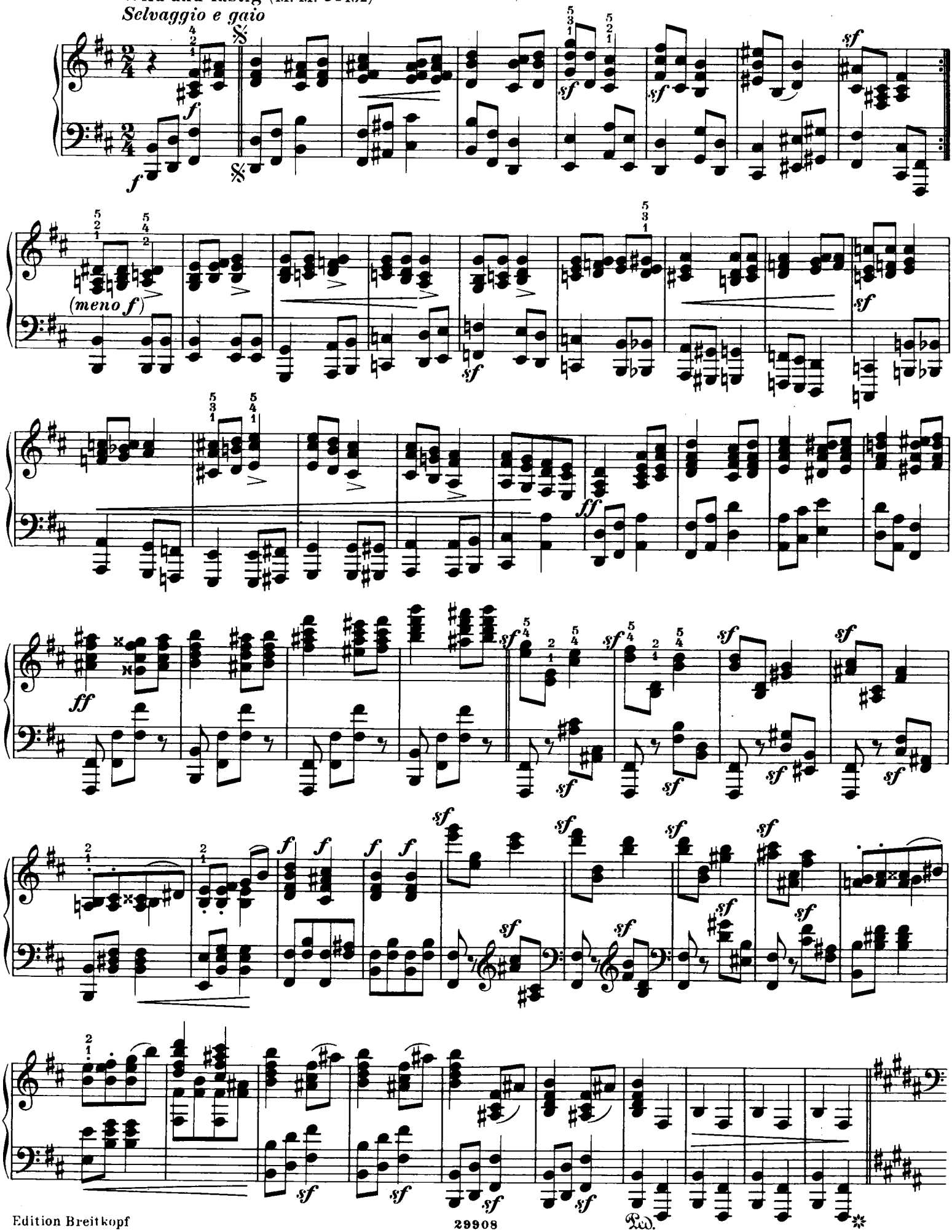

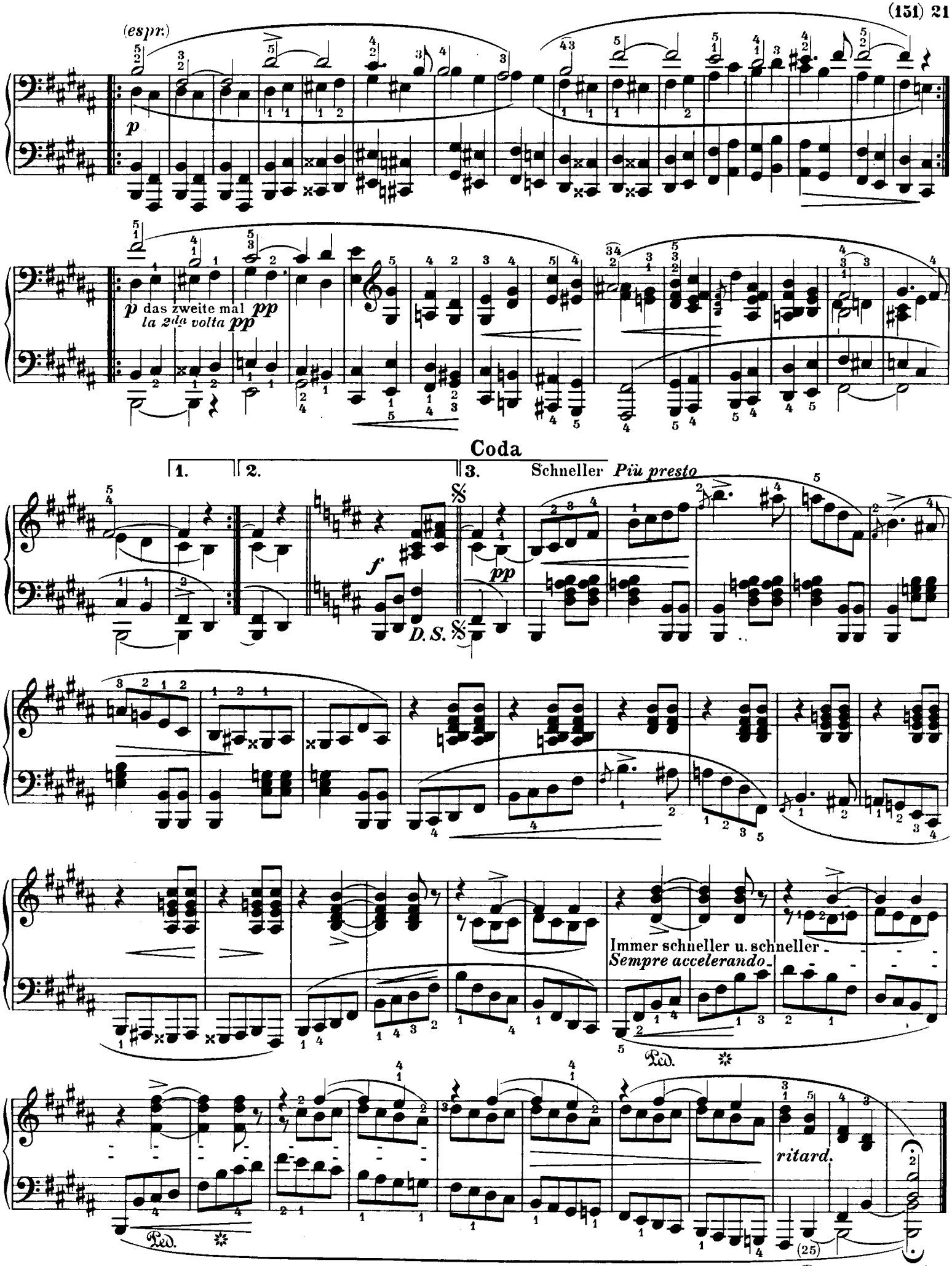
(espr.)
p
p das zweite mal pp
la 2da volta pp
Coda
1.
2.
3.
Schneller Più presto
f
pp
D.S.
Immer schneller u. schneller
Sempre accelerando
ritard.
Ped.
(25)

XIV

Zart und singend (M. M. ♩= 100)
Dolce e cantando

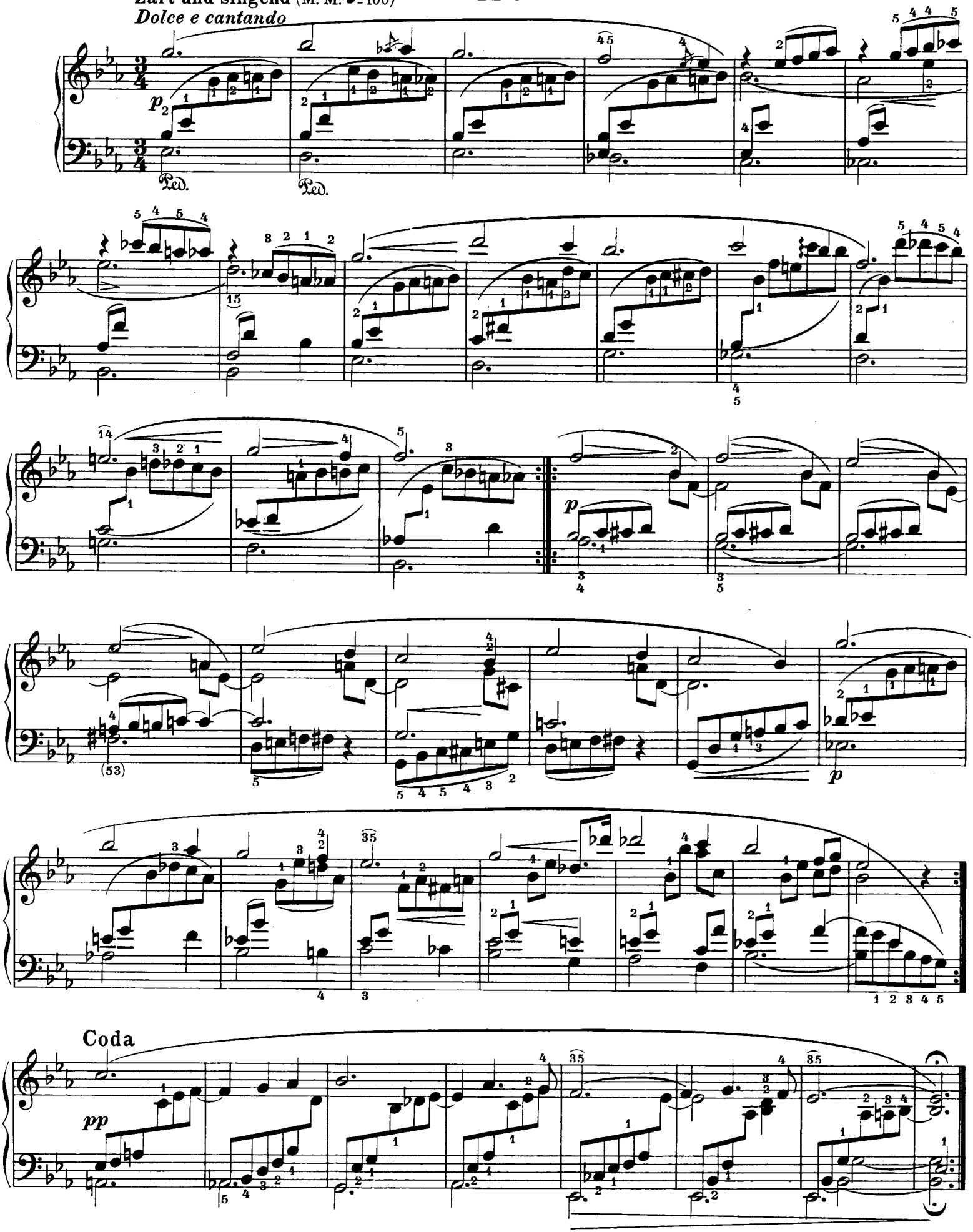

XV

Frisch (M. M. 𝅗𝅥.=56)
Con freschezza

Schluß
Fine

Etwas bewegter *Un poco più mosso*

ad lib. Da Capo
senza replica

XVI

Mit gutem Humor (M. M. ♩= 132)

Con umore

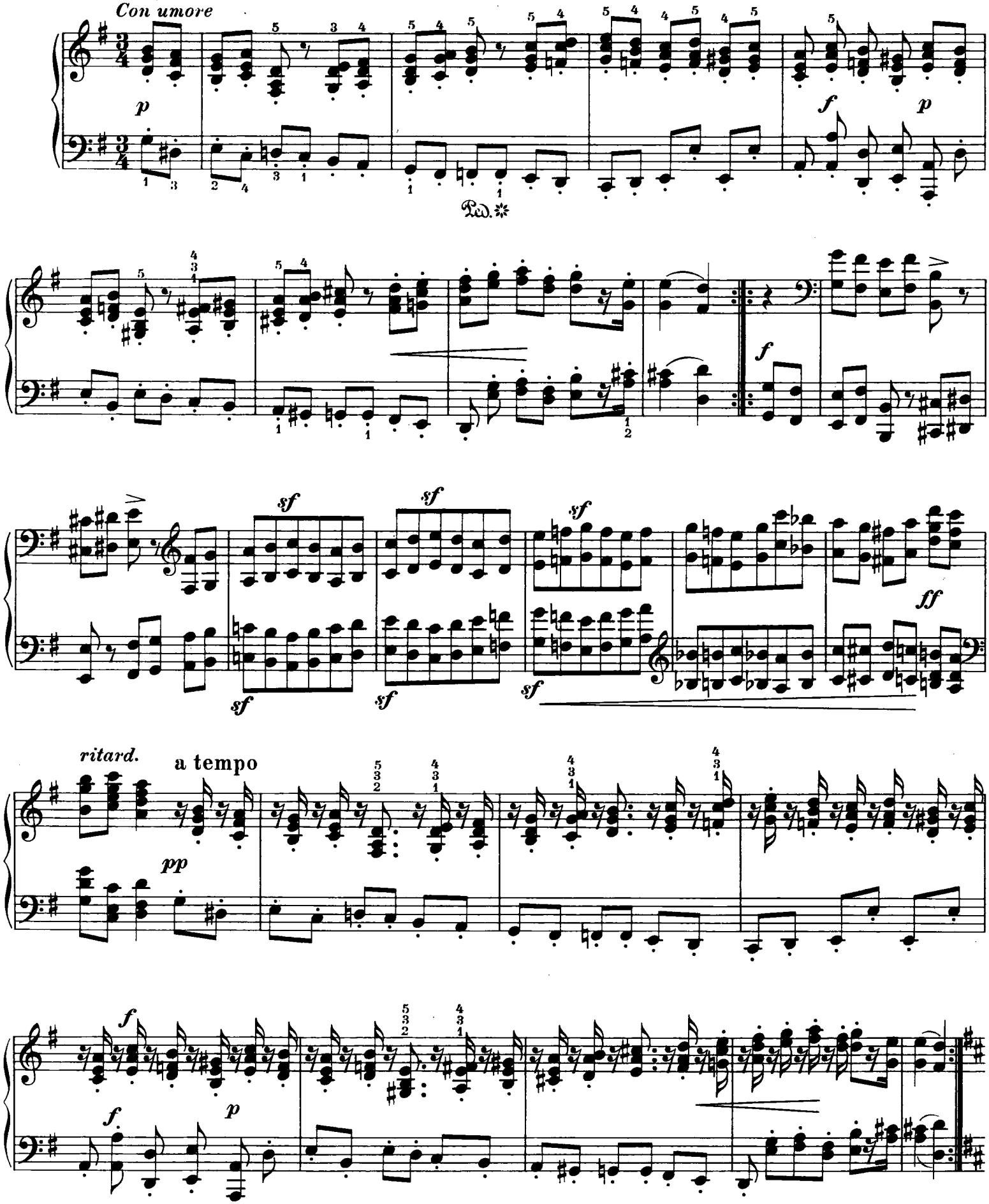

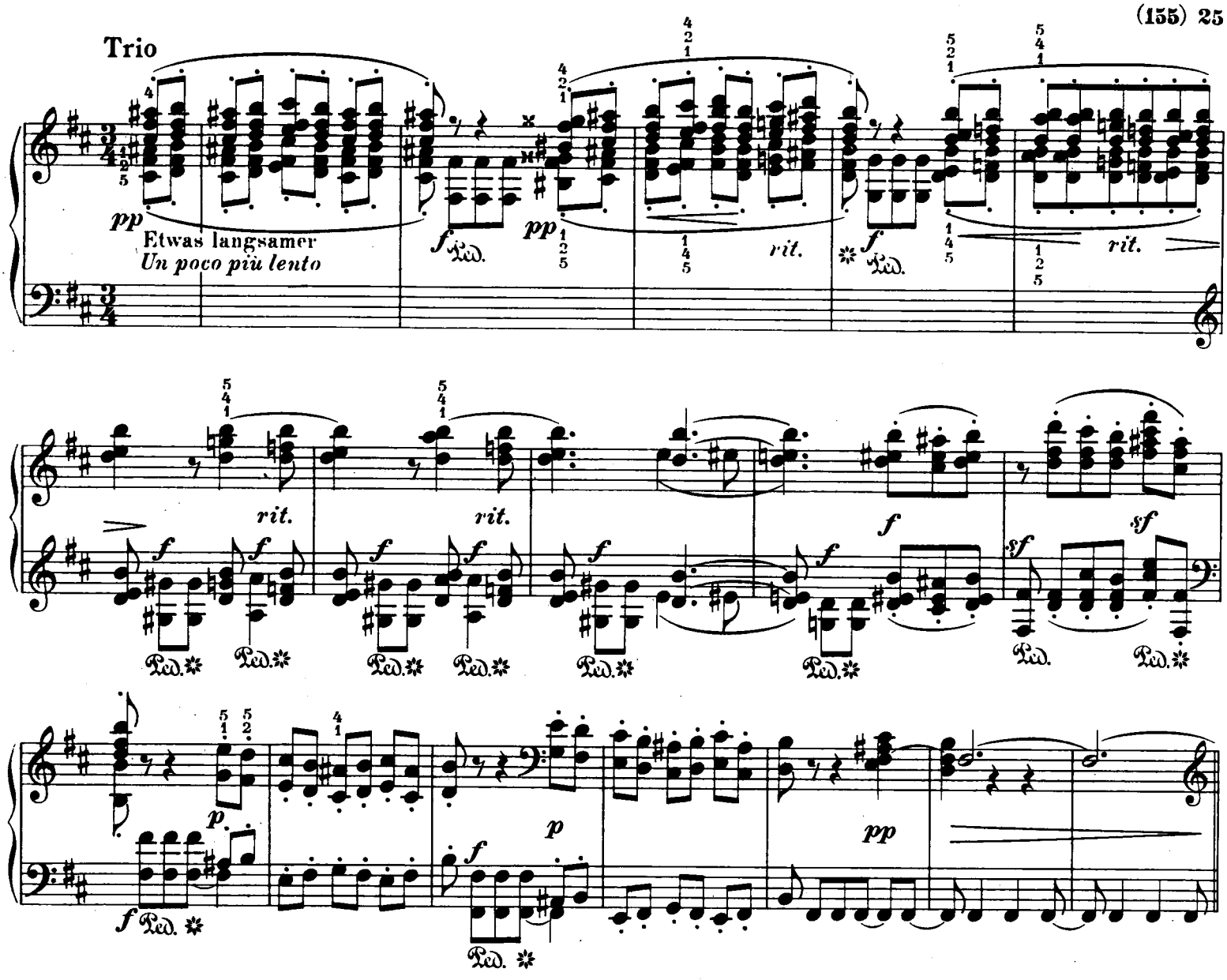
Trio
Etwas langsamer
Un poco più lento

XVII

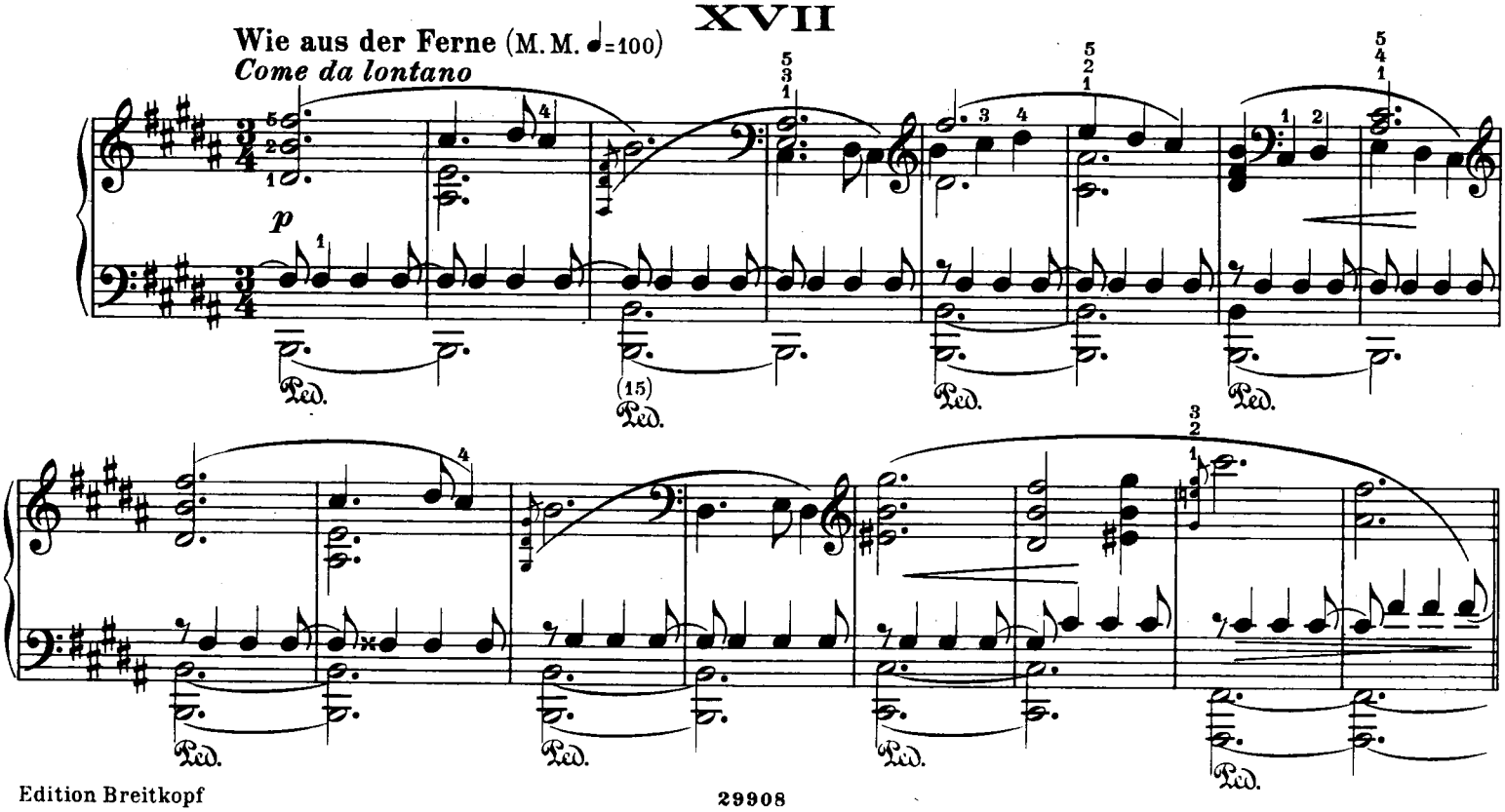
Wie aus der Ferne (M. M. ♩=100)
Come da lontano

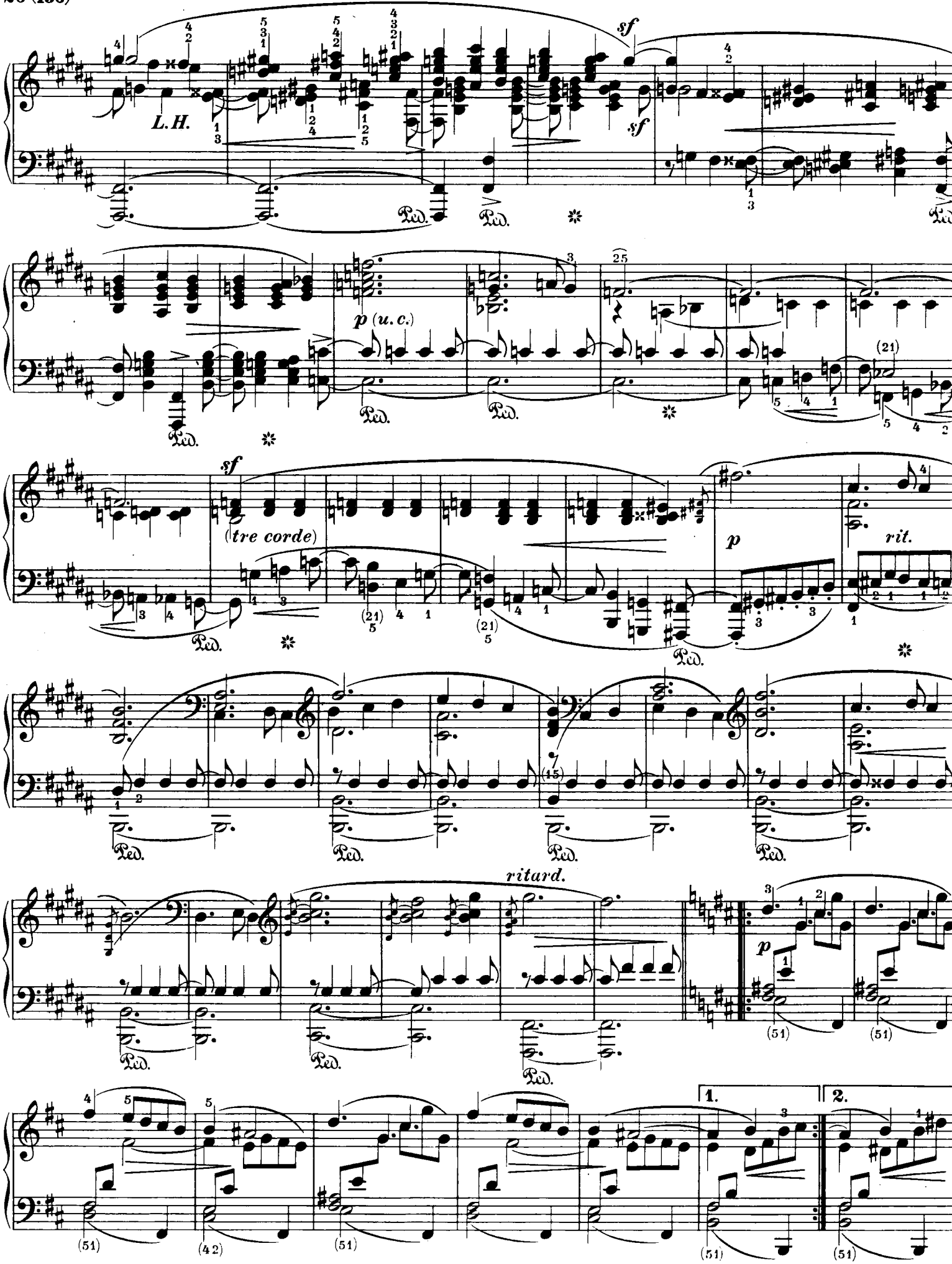
L.H.
sf
sf
Ped.
p (u.c.)
(tre corde)
p
rit.
ritard.
1.
2.

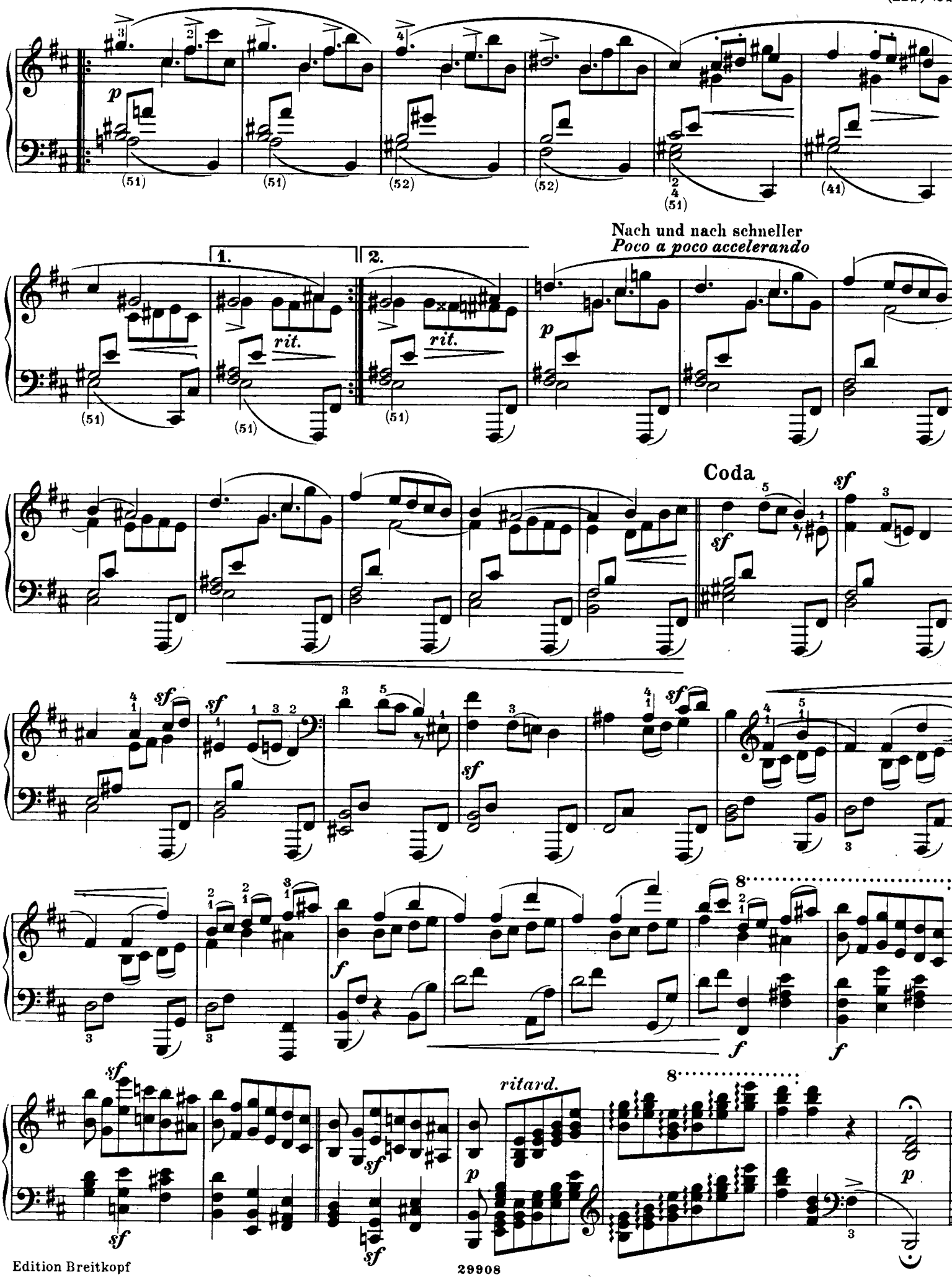
p
(51)
(51)
(52)
(52)
(51)
(41)
Nach und nach schneller
Poco a poco accelerando
1.
2.
rit.
rit.
(51)
(51)
(51)
p
Coda
sf
sf
sf
sf
sf
sf
f
f
f
8
8
sf
sf
sf
sf
ritard.
p
p

XVIII
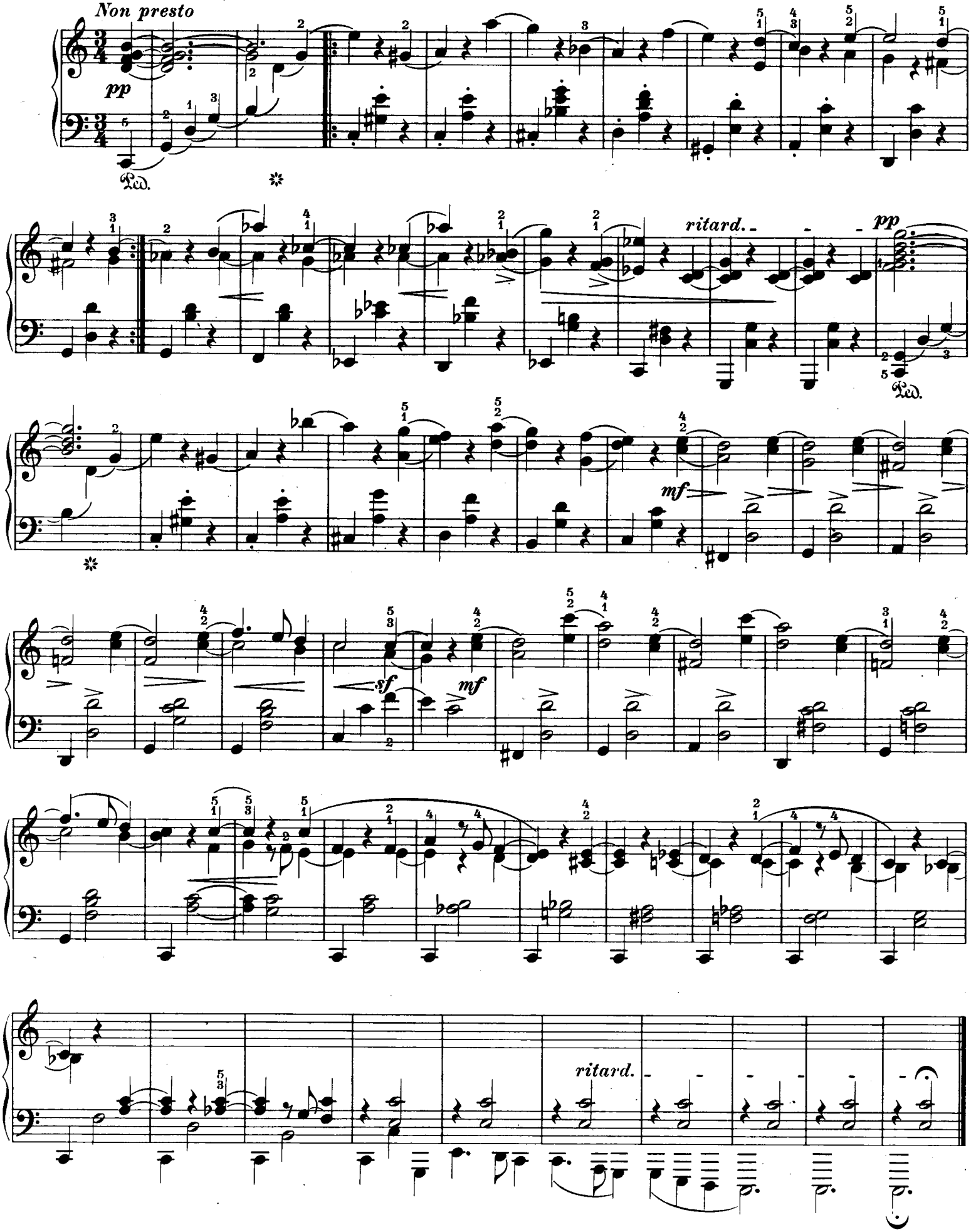
Nicht schnell (M. M. ♩=136)
Non presto