

480592 Quatuor.

Viola.

I.

Albert SEITZ. Op. 24.

Allegro appassionato. (♩. = 76)

Viola.

Viola.

9 *ff* *poco dim.*

10 *mf* *p*

11 *f* *ff* *pp*

12 *mf* *f*

13 *pp*

14 *cresc.* *f*

15 *ff* Viol. I. *a tempo* *mf* *cédez un peu* *p* *cresc.* *f*

16 *sfz* *p* *ff* *fff*

17 *p*

Viola.

Viola.

24 *pp*

cresc. *f*

6 7 8 9 *dim.*

25 *pp* *cresc.* *f*

cresc. *ff un poco allargando*

Tempo I. (♩. = 76) 26 *mf* *cresc.*

p *mf*

27 *f* *sfz* *p* *sempre p*

28 *mf* *cresc.* *f* *p*

cresc. *f*

Solo. *p*

29 *f* *p* *f*

Viola.

Viola.

II.

Andante. (♩ = 66)

- Staff 2:** Dynamics range from *p* to *pp*.
- Staff 3:** Dynamics range from *p* to *pp*. Includes a first ending bracket labeled '1'.
- Staff 4:** Dynamics range from *mf* to *p*. Includes a second ending bracket labeled '2' with a tempo change to '(♩ = 72)'.
- Staff 5:** Dynamics range from *cresc.* to *f*, then *p* and *f*. Includes the instruction 'rytmé'.
- Staff 6:** Dynamics range from *ff* to *pp*. Includes the instruction 'à la corde'.
- Staff 7:** Dynamics range from *mf* to *f*. Includes a third ending bracket labeled '3'.
- Staff 8:** Dynamics range from *dim.* to *p* and *f*. Includes the instruction 'rytmé'.
- Staff 9:** Dynamics range from *p* to *f*. Includes a triplet marking.
- Staff 10:** Dynamics range from *pp* to *mf*. Includes a fourth ending bracket labeled '4' with the instruction 'sans retenir'.
- Staff 11:** Dynamics range from *f* to *ff*. Includes the instruction 'à la corde' and 'élargissez'.
- Staff 12:** Dynamics range from *pp* to *mf*. Includes the instruction '(a tempo)'.

Viola.

5 Solo. *p* *f*

à la corde *p* *sfz* *sfz* *f* et bien soutenu

6 $\frac{4}{0}$ *ff*

Solo. *f*

a piacere *a tempo* **7** *p* (mais en dehors)

cresc. *f* *dim.*

8 più animato (♩ = 88) *pp* *poco cresc.* *mf* *f*

cresc. *ff* *poco rit.* **9** *tutta sforza* **Tempo I.** (ma ♩ = 72)

10 *dim.* *mf*

Viola.

- Measure 1: *dim.* (diminuendo), marked with a sharp sign (#).
- Measure 2: *p* (piano), marked with a first ending bracket (1).
- Measure 3: *cresc.* (crescendo), marked with a box containing the number 11 and the instruction *sans retarder*.
- Measure 4: *f* (forte), marked with a sharp sign (#).
- Measure 5: *mf* (mezzo-forte).
- Measure 6: *p* (piano), marked with a sharp sign (#).
- Measure 7: *pp* (pianissimo).
- Measure 8: *pp* (pianissimo), marked with a box containing the number 12.
- Measure 9: *f* (forte).
- Measure 10: *p* (piano), marked with a sharp sign (#).
- Measure 11: *sfz* (sforzando).
- Measure 12: *sfz* (sforzando), *p* (piano), *cédez un peu* (yield a little), and *pp* (pianissimo).

Viola.

III.

Allegretto. (♩ = 184)

Allegro giocoso. (♩ = 104)

Viola.

mf *dim.* *mp* *poco rit.* **6** (♩. = 84)

p 1 1 1 1 1 1

cresc. **7** *f*

8 Solo. *pp*

9 pizz. *f*

p

arco *f*

Allegro giocoso. **1** *ff*

2 **10** 3 4 5 6 7 8 9

10 1 2 3 4 5 6 7 **11** 16

Viola.

12 1

p

ff *dim.* *mf* *dim.*

13 *sans ralentir* **Vivace.** (♩ = 116)

mp *p*

f

14

pp *p* *f*

15

mp

p *cresc.* *cresc.*

16 1

f *ff*

17

1 2 3 4 (b)

pp *ff*

IV.

Andante sostenuto. (♩ = 60)

(Vcello.)

1 *sfz dim. - - pp* *sfz* *p* *f* *dim.*

2 *mf* *dim.* *p* *pp* *sans nuance*

3 *molto cresc.* *ff* *revenez au tempo primo segue* *f* *(un peu plus agitato, mouvementé)*

4 *ff* *dim.* *pp* *mf* *sans retarder*

cresc. *ff* *pp* *poco cresc.*

5 *plus lent (♩ = 46)* *mf* *poco cresc.* *f* *p* *incalzando* *cresc.*

a tempo *p* *p* *p* *f*

6 *rhytmé (♩ = 72)* *ff* *dim.* *p* *serrez peu a peu le*

cresc. mouvement *f* *pp* *cresc.*

Allegro ma non troppo. (♩ = 88)

ff *mf*

7 *p*

8 *poco cresc.* *mf* *f* *ff*

9 *p* *ff*

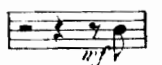

Viola.

suivez le I^r Violon

tournez pendant cette mesure

Viola.

bien mesuré ($\text{♩} = 88$)

19 *pressez*

p *f* *Plus vite.* ($\text{♩} = 104$) *ff*

20 *agitato*

poco meno ff

21 *Meno mosso.* ($\text{♩} = 72$)

pp Solo. *ff*

cresc. *f* *ff* *p* *serrez peu à peu le mouvement*

(jusqu'au N^o 22)

22 *Tempo primo.* ($\text{♩} = 88$)

cresc. *f* *ff* *mf*

23

dim. *p* *poco cresc.* *mf*

24

f *ff* *p*

25 ($\text{♩} = 96$)

ff *sempre ff* *p* *f* *p*

Viola.

26 *f* *ff* *p*

pressez
f *P sub.* *cresc.* *mf* *f*

27 (*d. = 104*)
ff *con anima*

28 (*d = d.*)
p

29
cresc. *f* *pp*

f

(*d. = 112*)
ff

30 *Presto.* (*d = 132*)
pressez

sfz *sfz* *ff*