Dětský popěvek

Kinderliedchen - Chansonette enfantine - Children's tune

Vítězslav Novák, op. 55, č. 1.

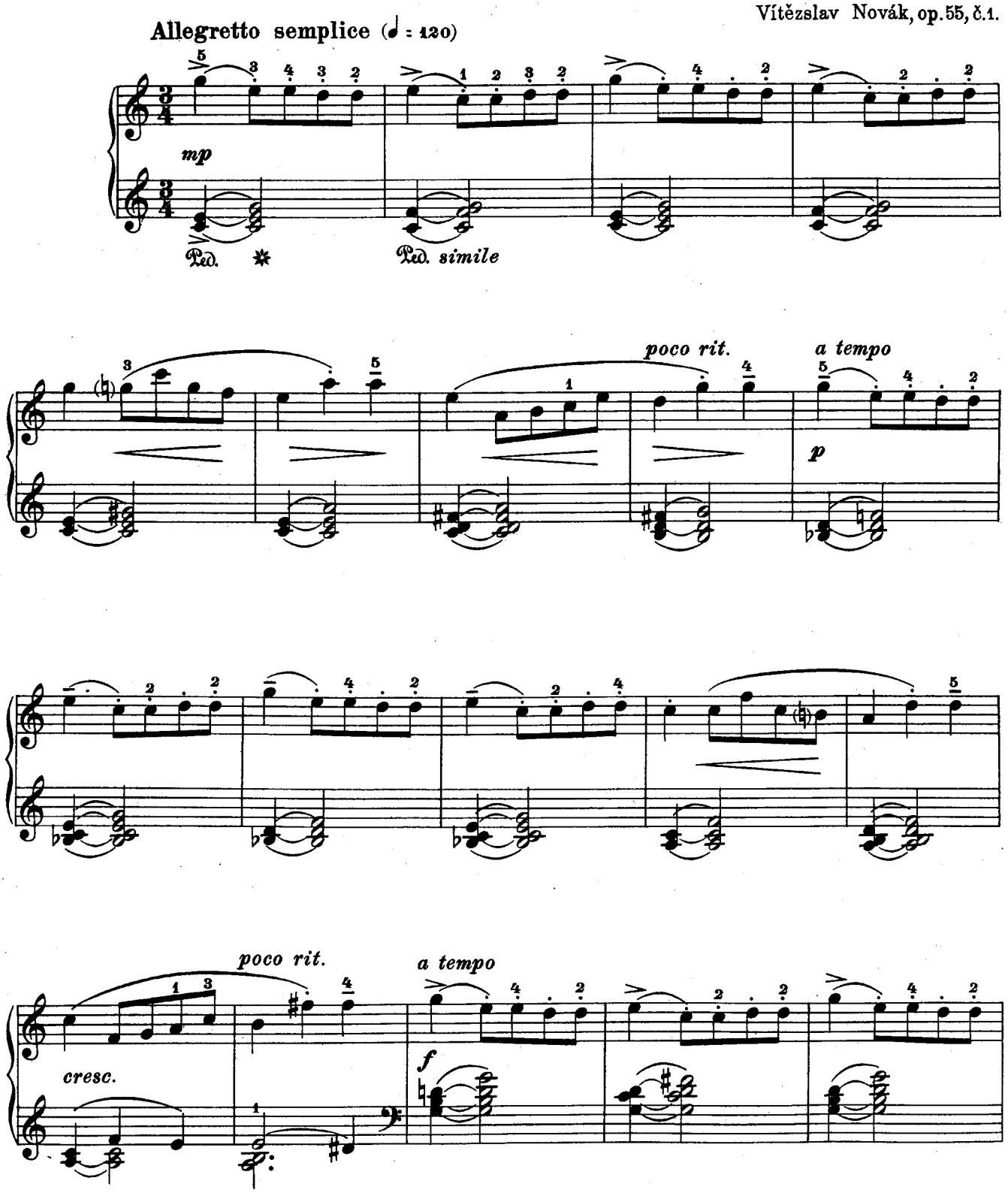

poco rit.

mf

espress.

a tempo

pp

poco cresc.

mf espress.

Ped. ✱ Ped.

poco rit.

a tempo

mp

Ped. ✱ Ped. ✱ Ped. ✱ Ped. simile

senza ritard.

p

sfz (poco)

p

Ped. ✱ Ped. ✱ Ped. Ped. ✱ Ped. ✱

V dobré náladě

Bei guter Laune - Bonne humeur - In a good humour

Vítězslav Novák, op. 55, č. 2.

Andante quasi allegretto (♩ = 100)

mp staccatissimo *cresc.* *ten.* *ten.* *f*

senza Ped.

mp *cresc.* *ten.* *ten.* *f*

mf *sfz* *sfz*

f

Ped. *simile*

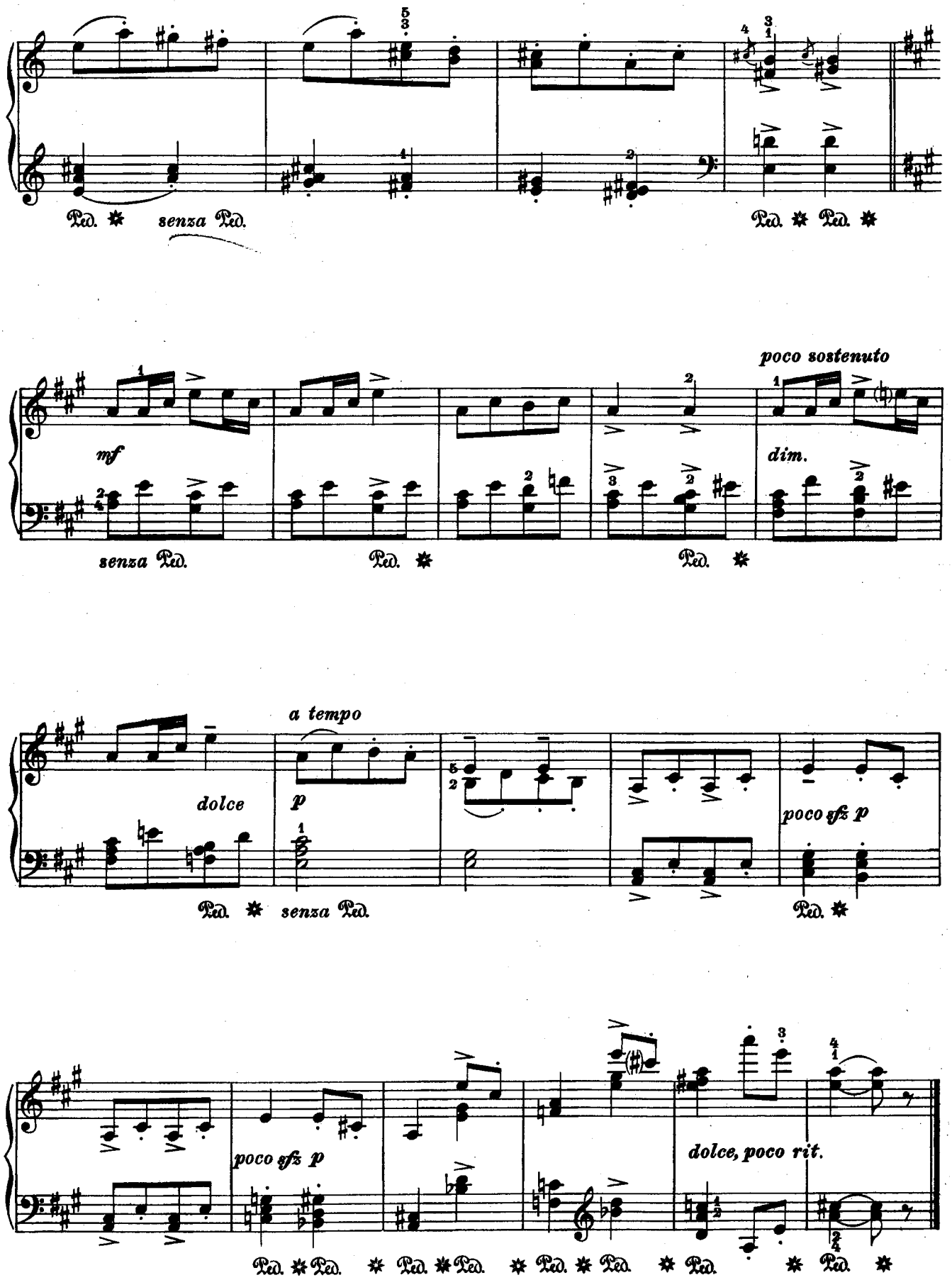
Ped. ✱ senza Ped.
Ped. ✱ Ped. ✱
mf
senza Ped.
Ped. ✱
Ped. ✱
poco sostenuto
dim.
dolce
a tempo
p
Ped. ✱ senza Ped.
poco sfz p
Ped. ✱
poco sfz p
dolce, poco rit.
Ped. ✱ Ped. ✱ Ped. ✱ Ped. ✱ Ped. ✱ Ped. ✱ Ped. ✱ Ped. ✱ Ped. ✱

Rozhovor

Zwiegespräch - Dialogue

Vítězslav Novák, op. 55, č. 3.

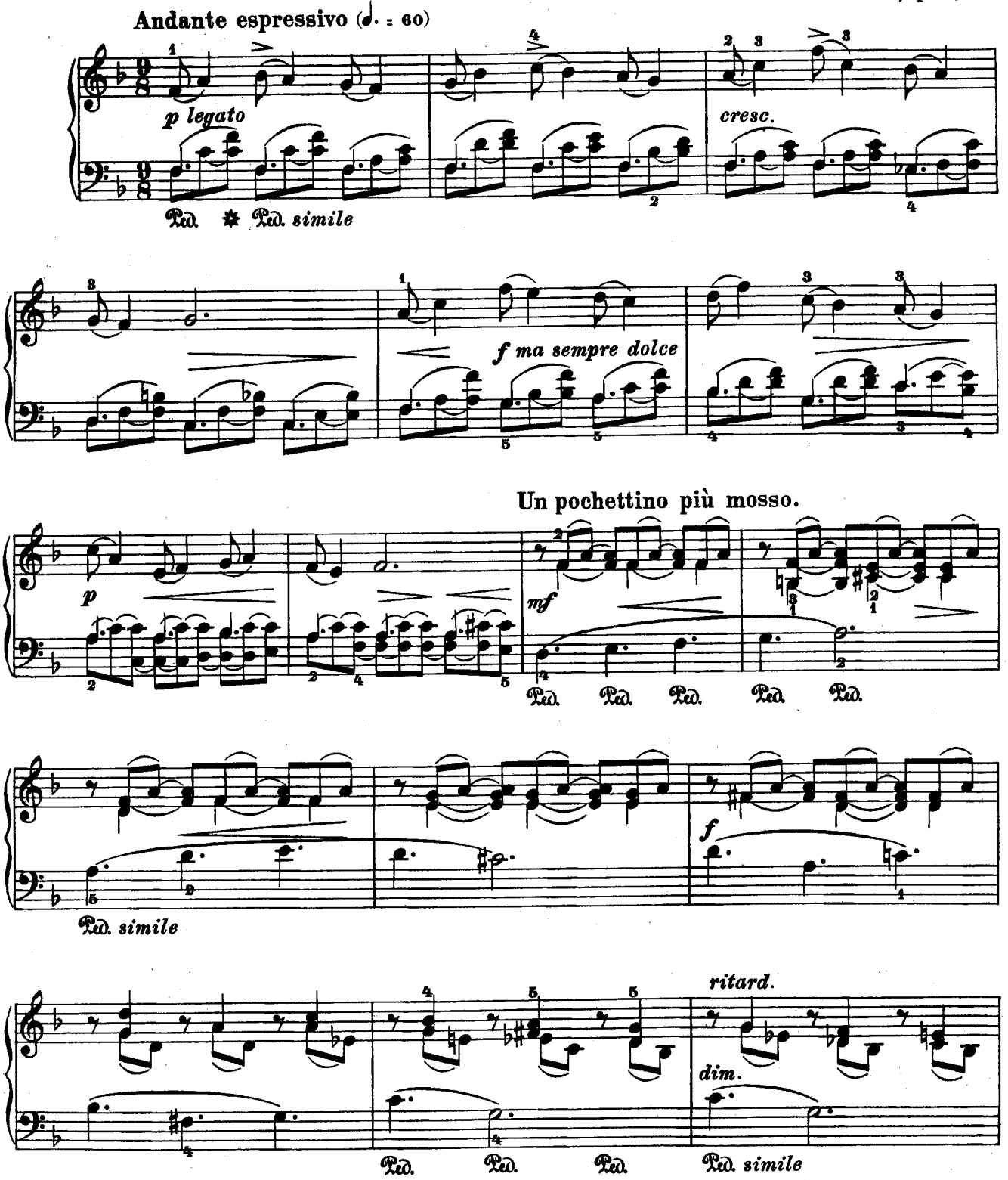

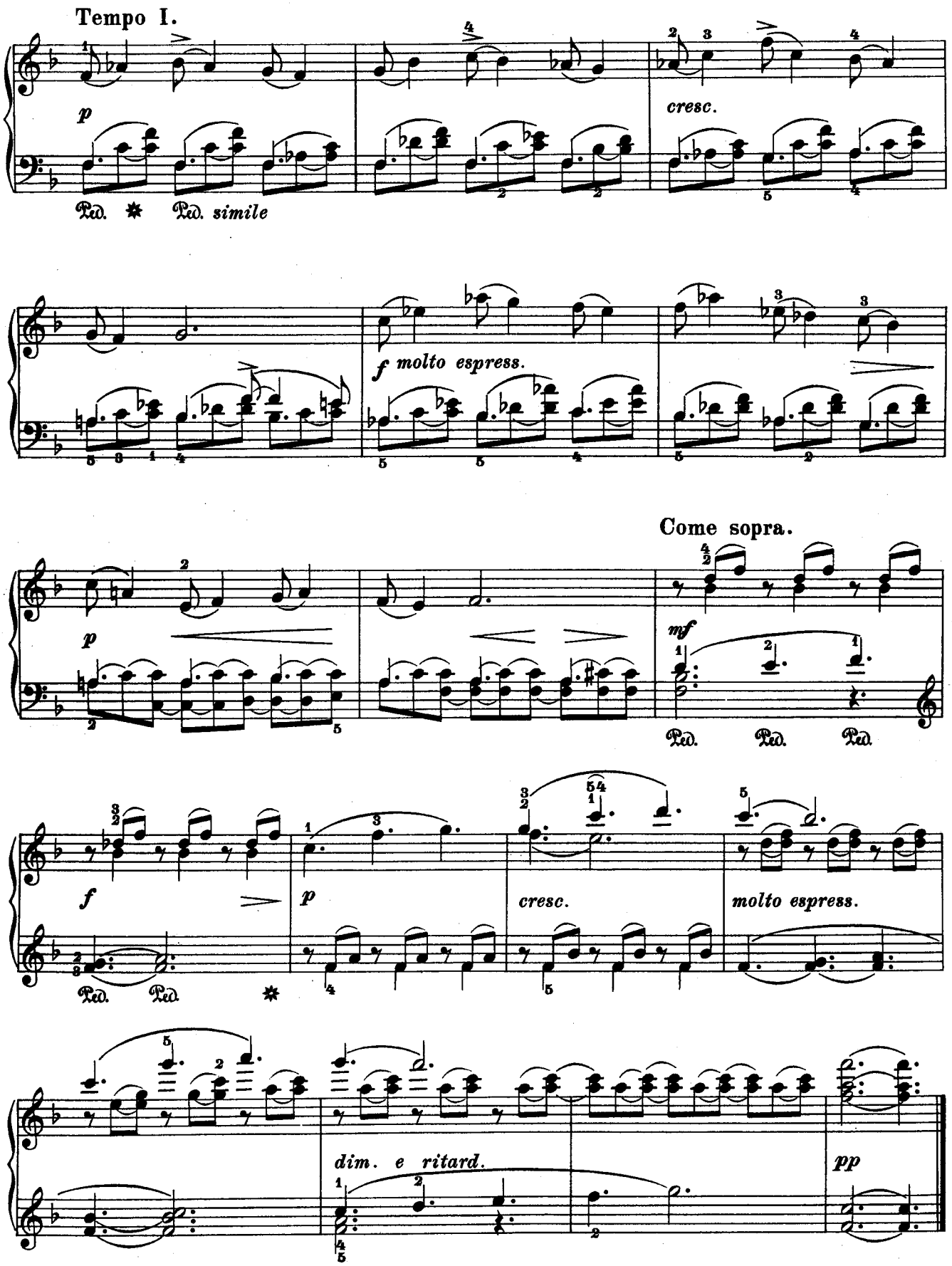
Tempo I.
p
cresc.
Ped. Ped. simile
f molto espress.
p
Come sopra.
mf
Ped. Ped. Ped.
f
p
cresc.
molto espress.
Ped. Ped.
dim. e ritard.
pp

Velký žal

Schweres Leid - Gros chagrin - Grievance

Vítězslav Novák, op. 55, č. 4.

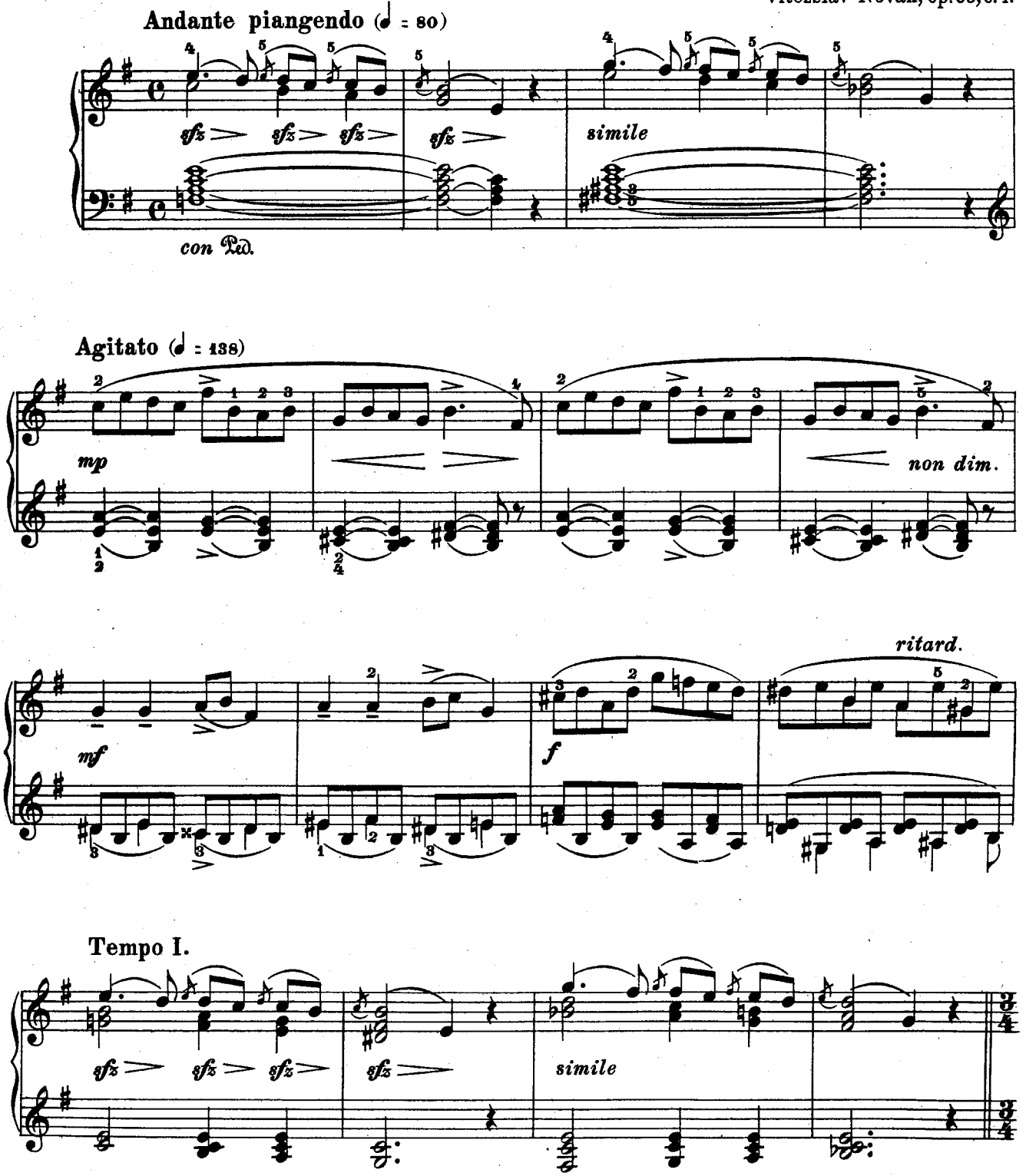

Come sopra.

mp *f* *simile* *mf*

f *sfz* *sfz* *sfz* *ritard.*

Tempo I.

sfz *sfz* *sfz* *sfz* *sfz* *sfz* *sfz* (*meno f*)

p *espress.* *poco sf* *p* *pp*

Tanec

Tanz - Danse - Dance

Vítězslav Novák, op. 55, č. 5.

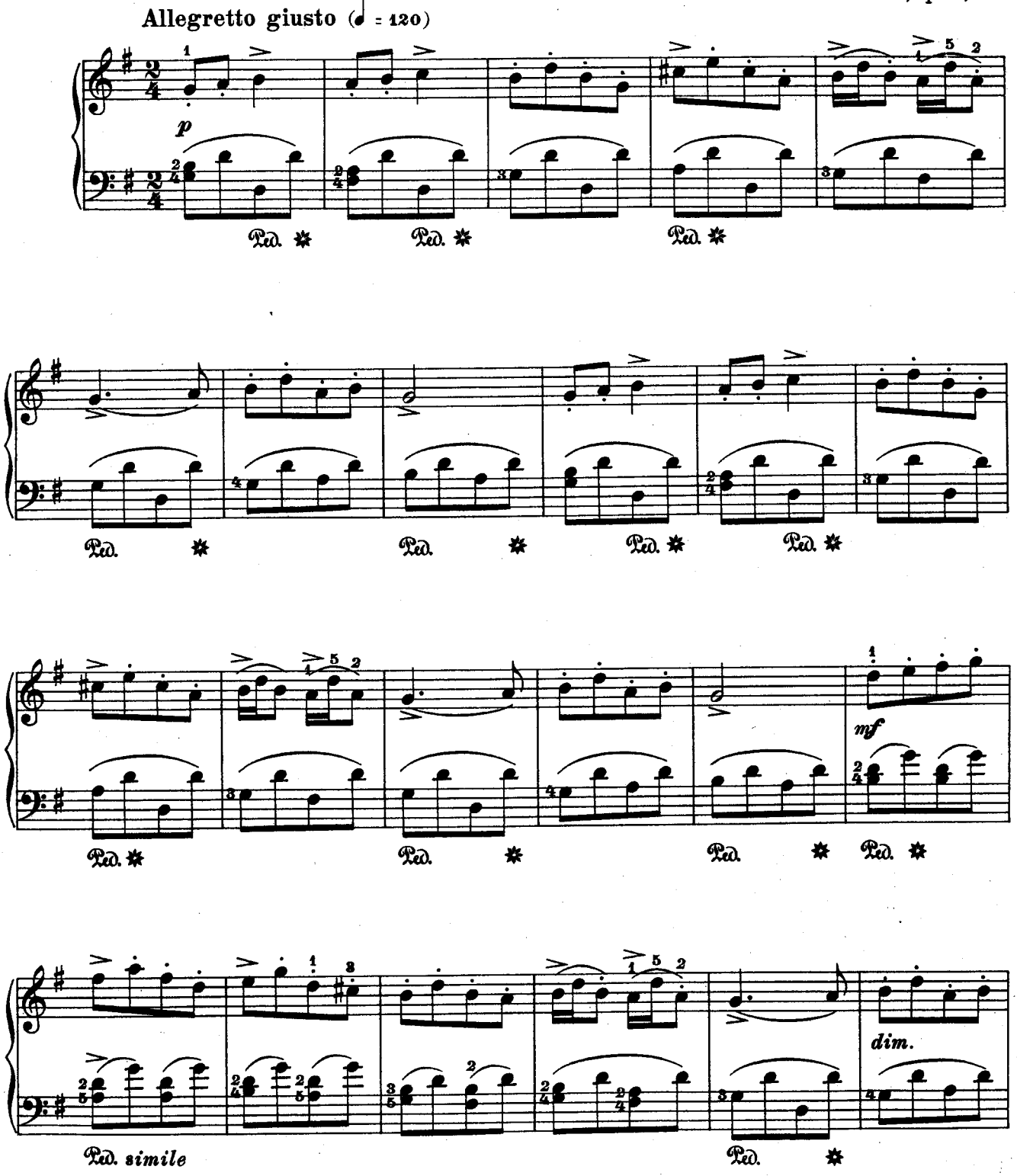

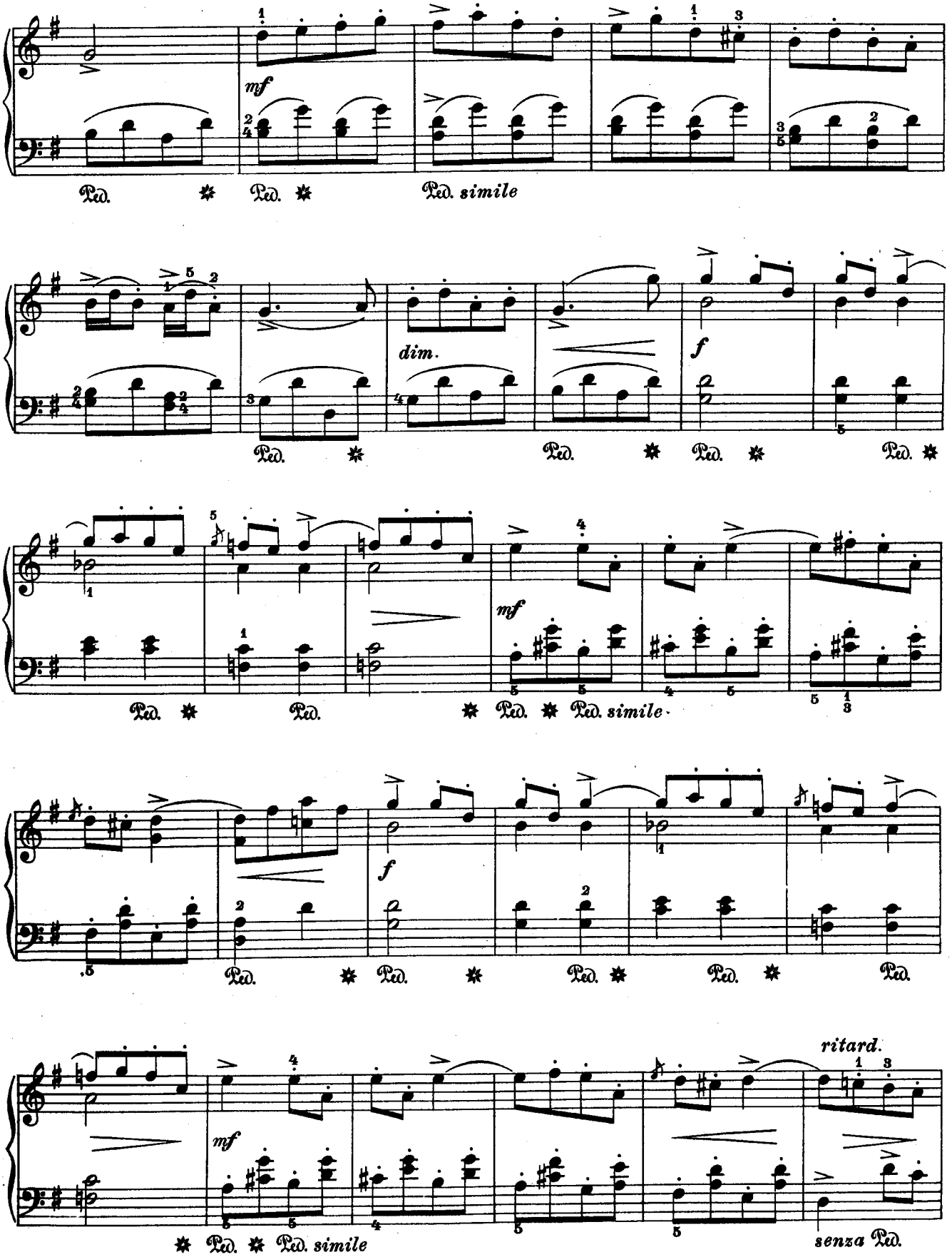
mf
Ped. simile
dim.
f
mf
Ped. simile
f
mf
Ped. simile
ritard.
senza Ped.

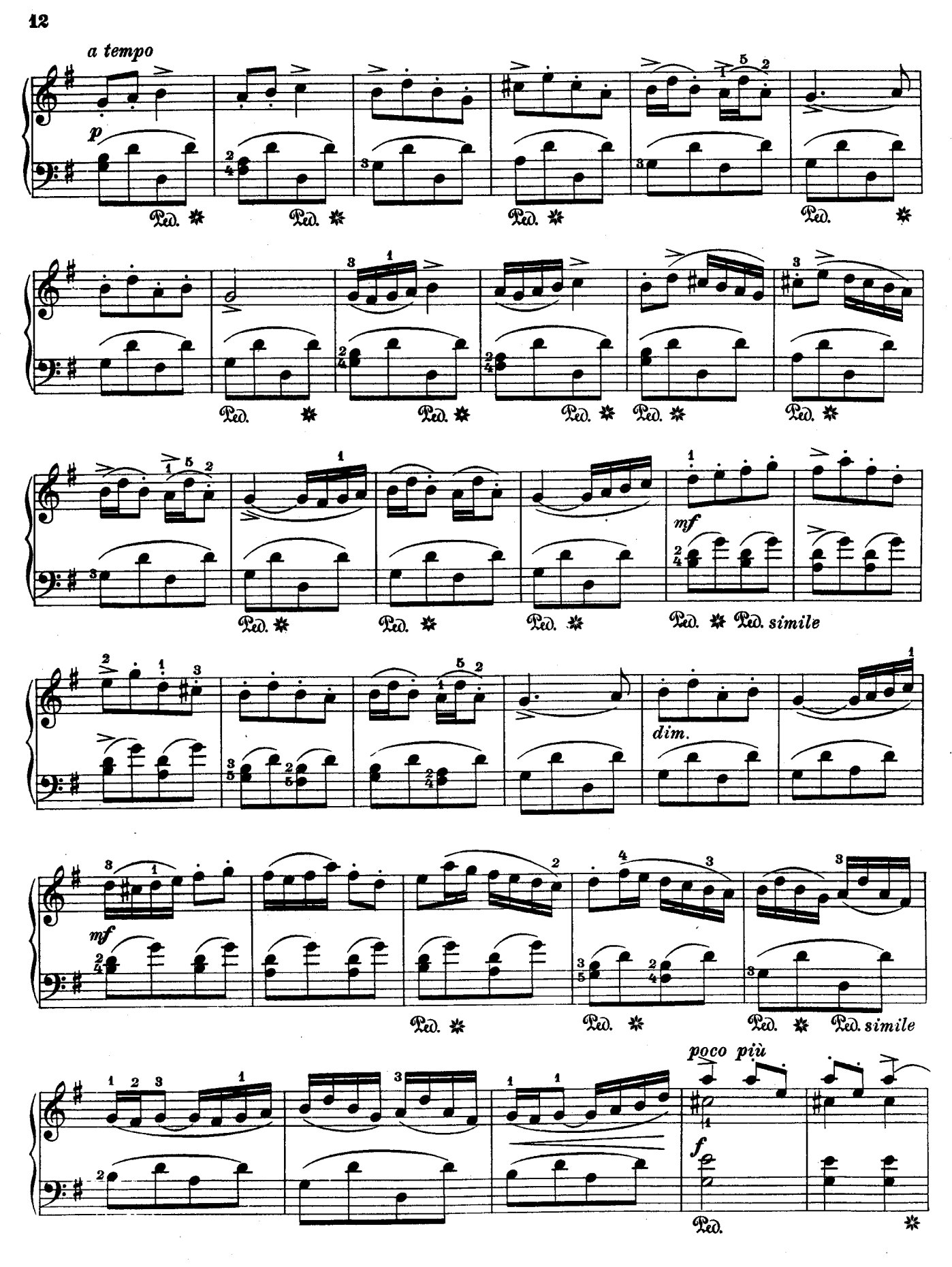
a tempo
p
Ped.
mf
Ped. simile
dim.
poco più
f

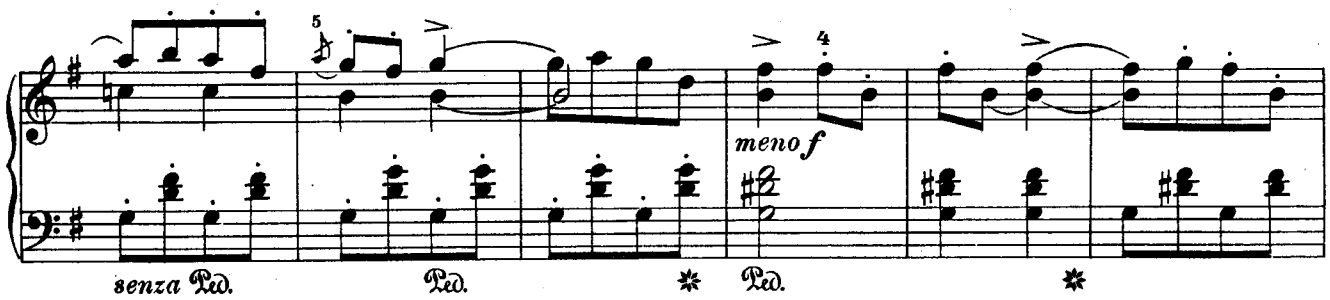
meno f
senza Ped.
Ped.

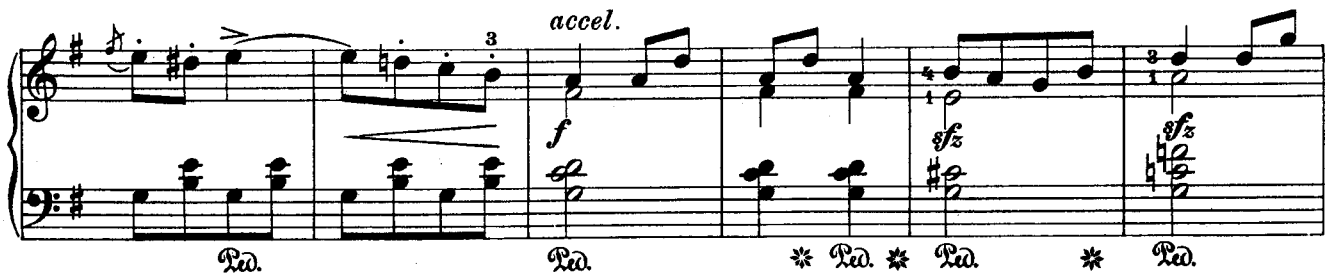
accel.
f
sfz
Ped.

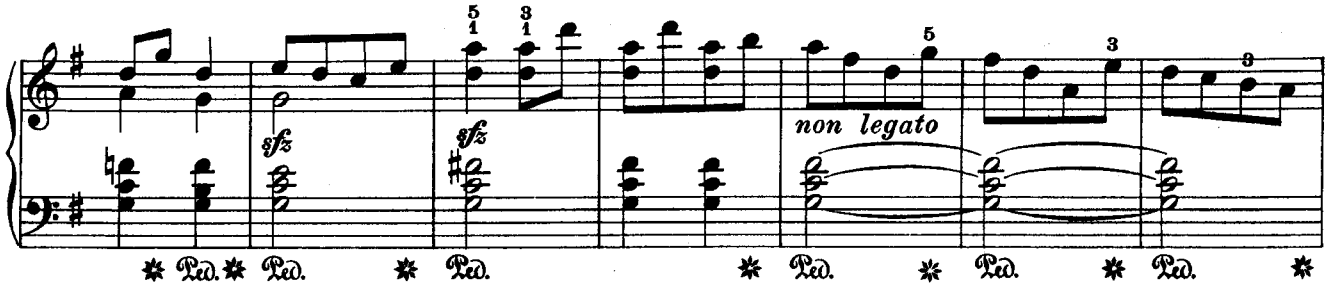
sfz
non legato
Ped.

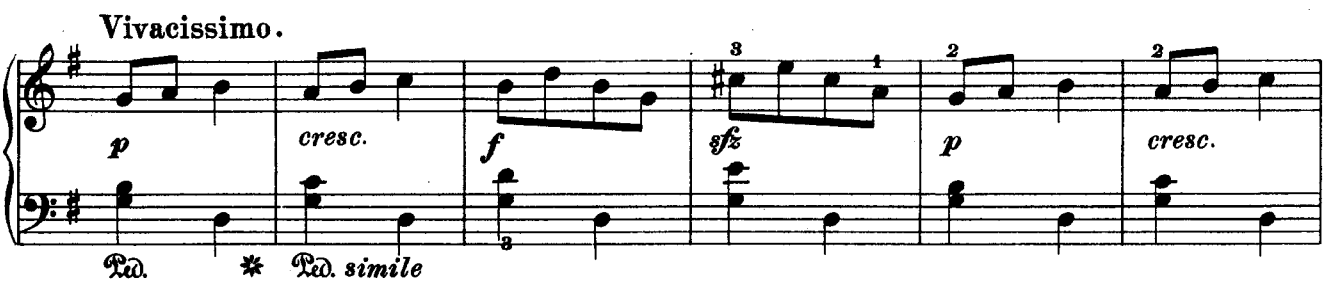
Vivacissimo.
p
cresc.
f
sfz
Ped.
simile

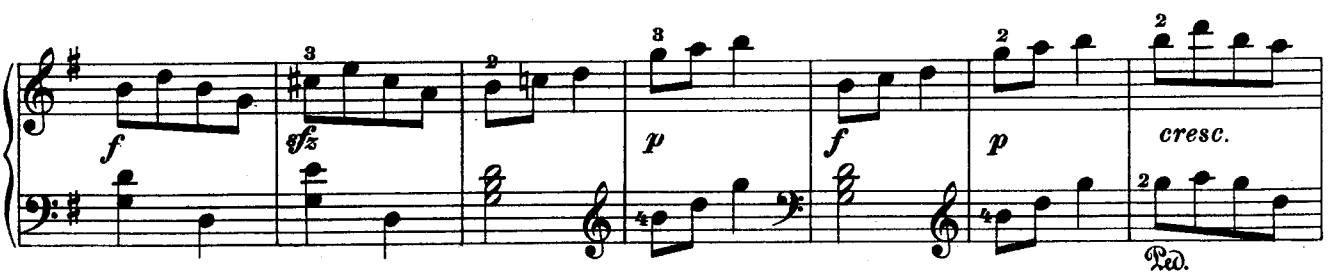
f
sfz
p
cresc.
Ped.

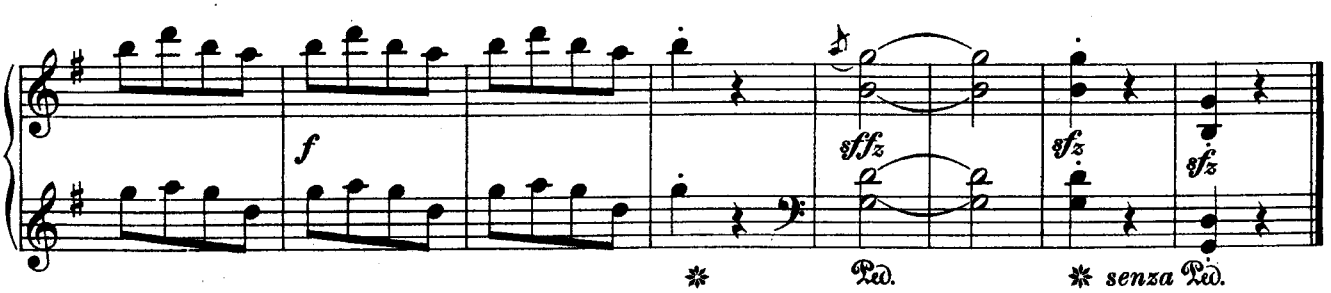
f
sffz
sfz
Ped.
senza Ped.

Touha

Sehnsucht - Le Désir - Longing

Vítězslav Novák, op. 55, č. 6.

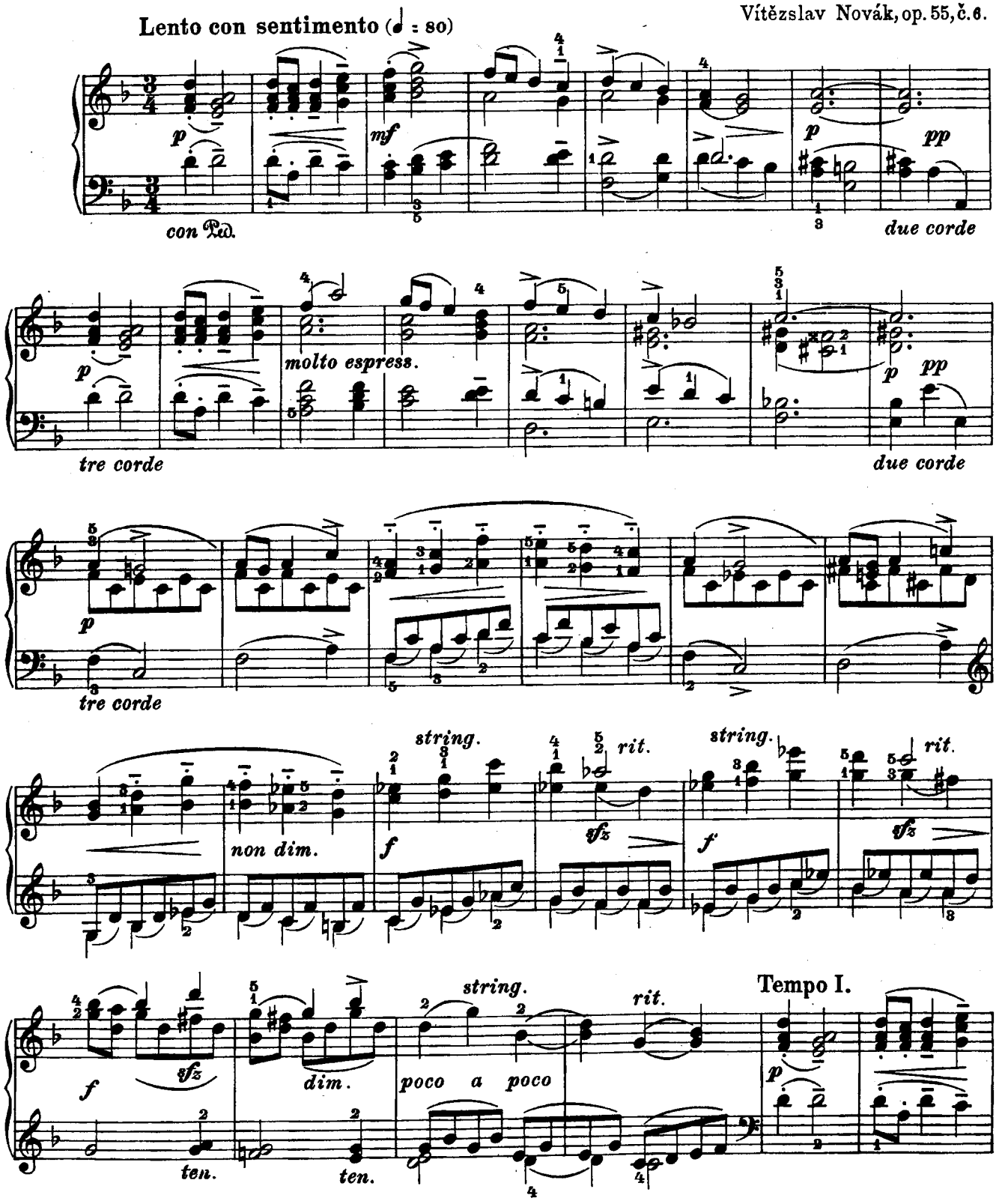

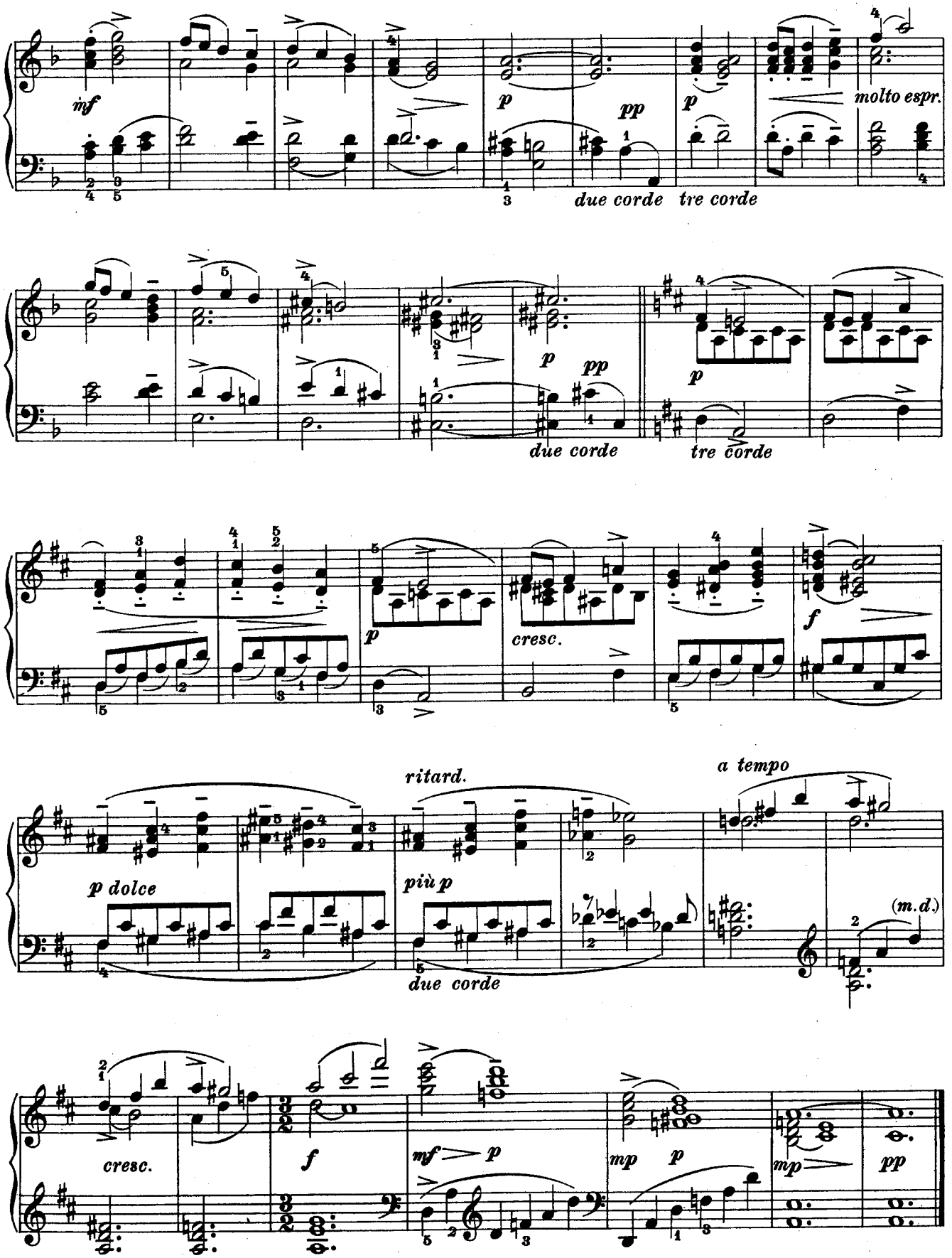
mf
p
pp
p
molto espr.
due corde
tre corde
p
pp
p
due corde
tre corde
p
cresc.
f
p dolce
ritard.
più p
due corde
a tempo
(m.d.)
cresc.
f
mf
p
mp
p
mp
pp

Pochod

Marsch - En avant - March

Con moto moderato, ben ritmico.

Vítězslav Novák, op. 55, č. 7.

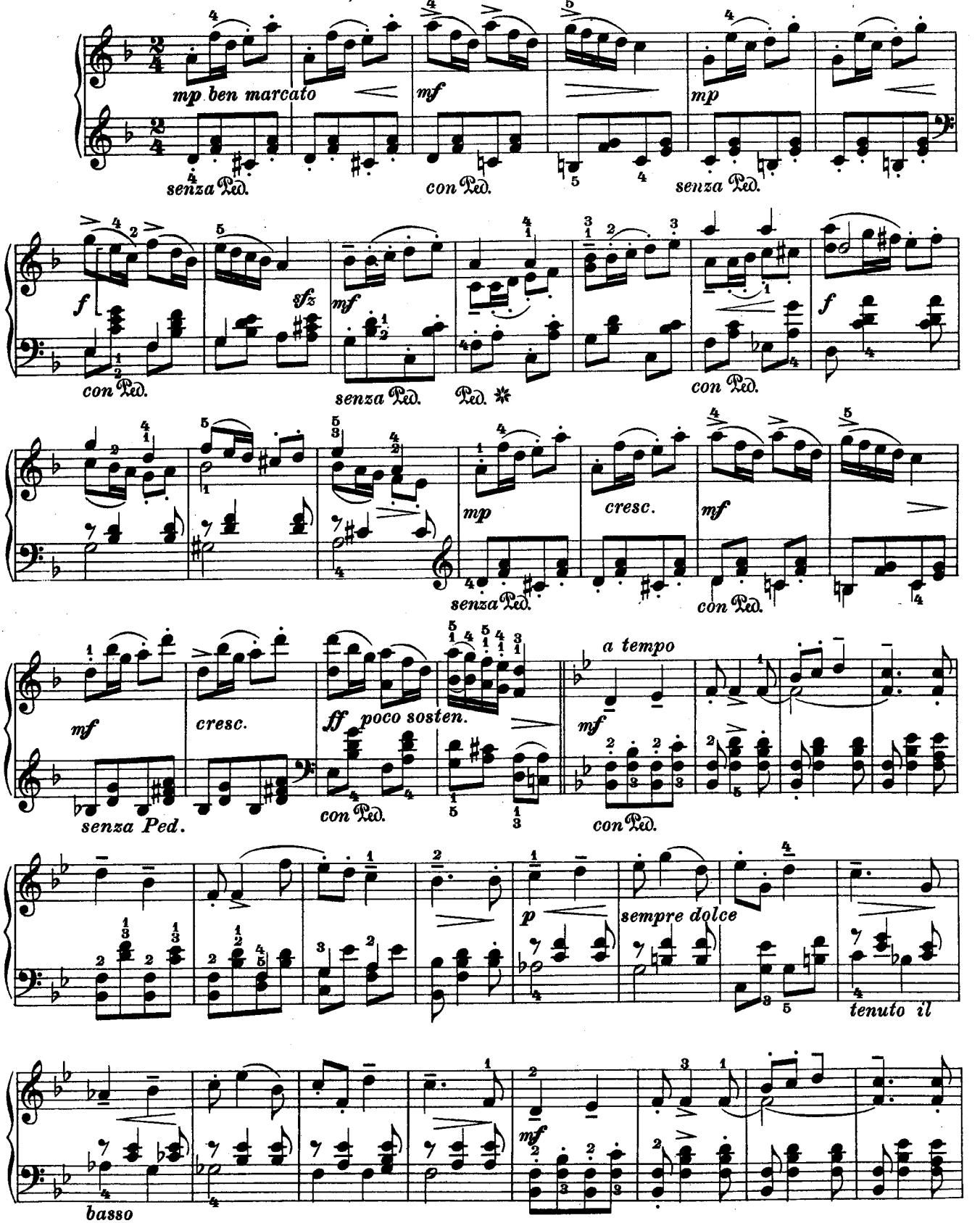

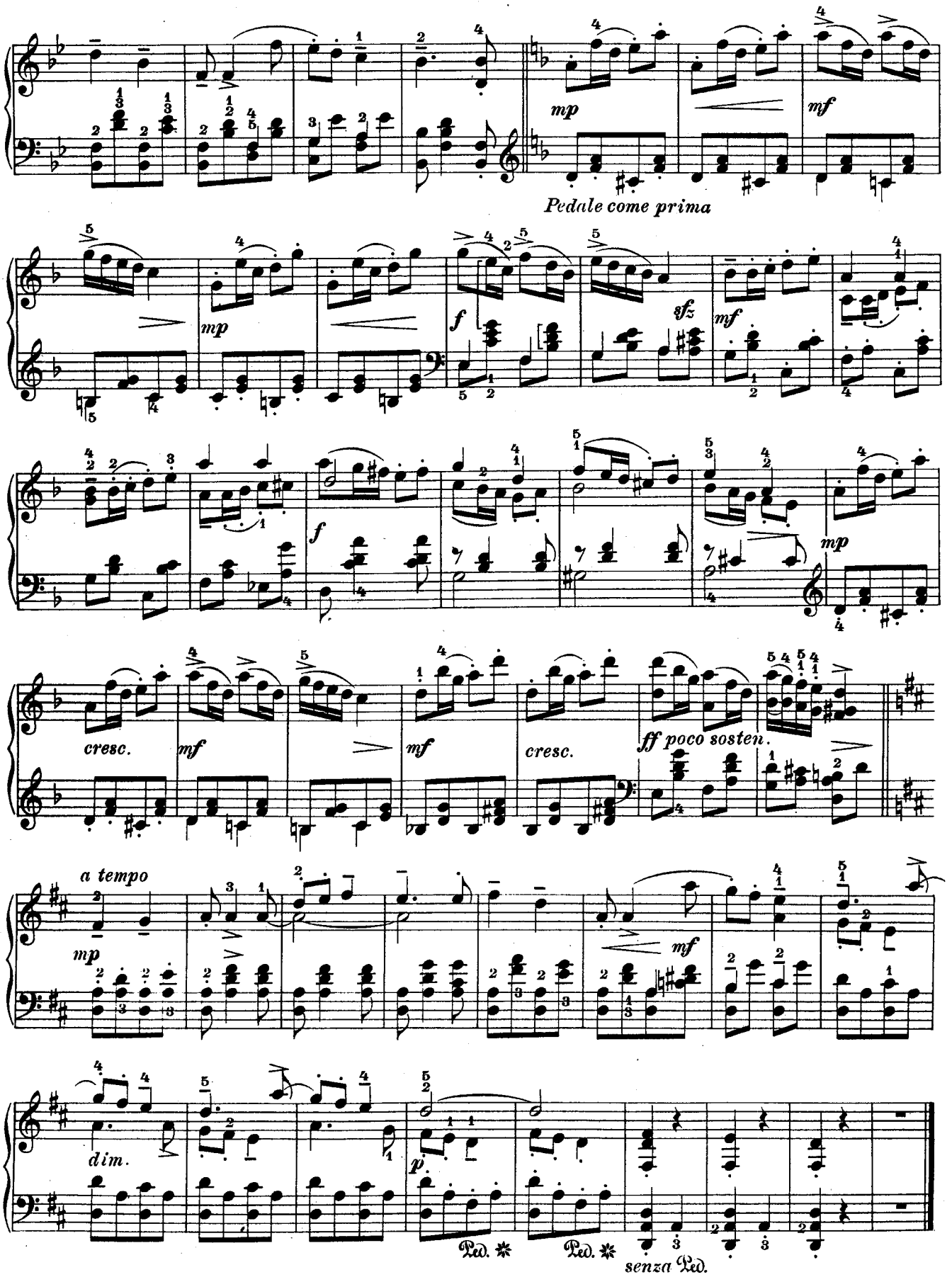
mp
mf
Pedale come prima
mp
f
sfz
mf
f
mp
cresc.
mf
mf
cresc.
ff poco sosten.
a tempo
mp
mf
dim.
p
Ped. ✱
Ped. ✱
senza Ped.

Ukolébavka

Wiegenlied - Berceuse - Lullaby

Vítězslav Novák, op. 55, č. 8.

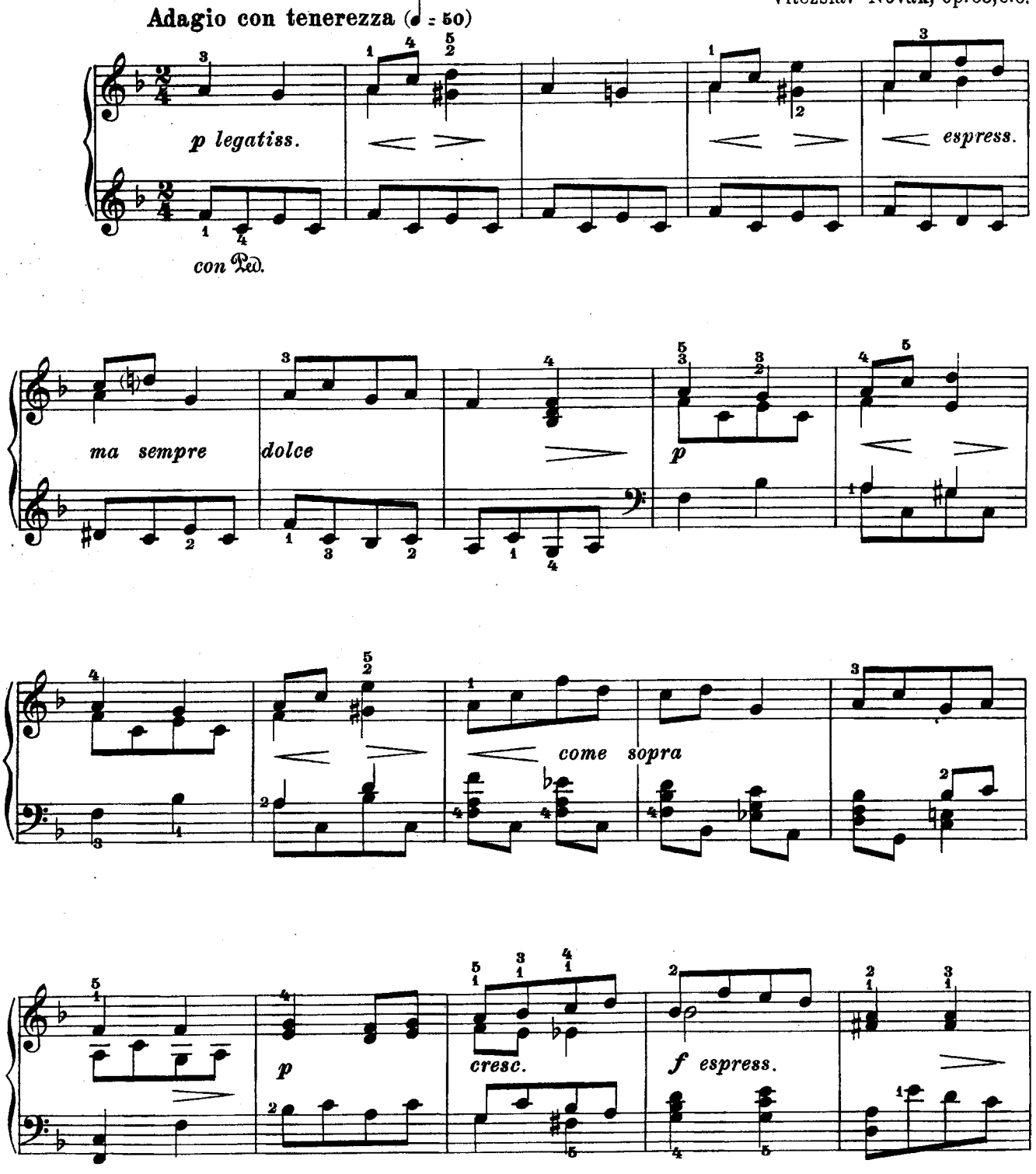

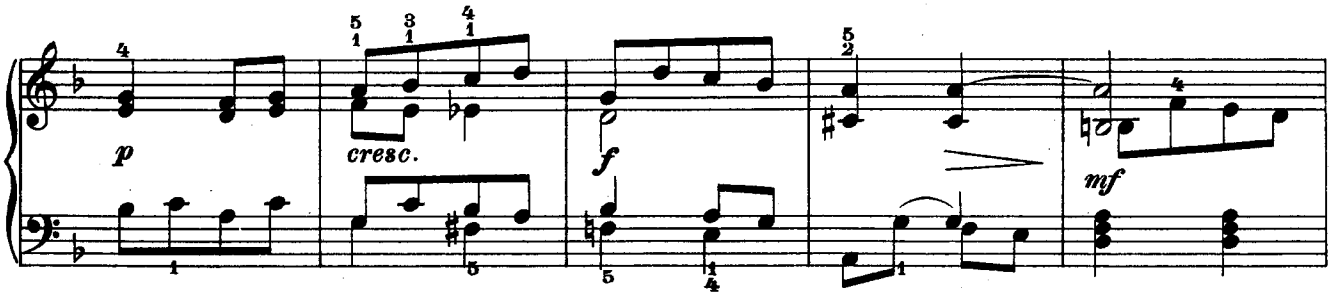
p
cresc.
f
mf

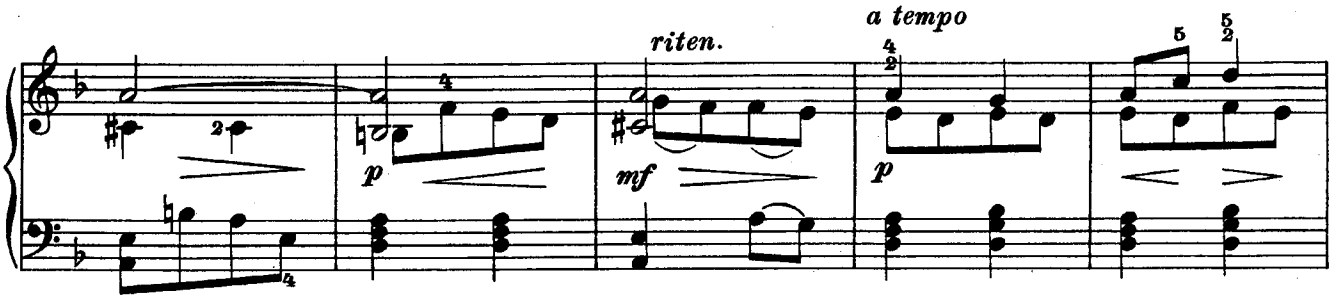
riten.
a tempo
p
mf
p

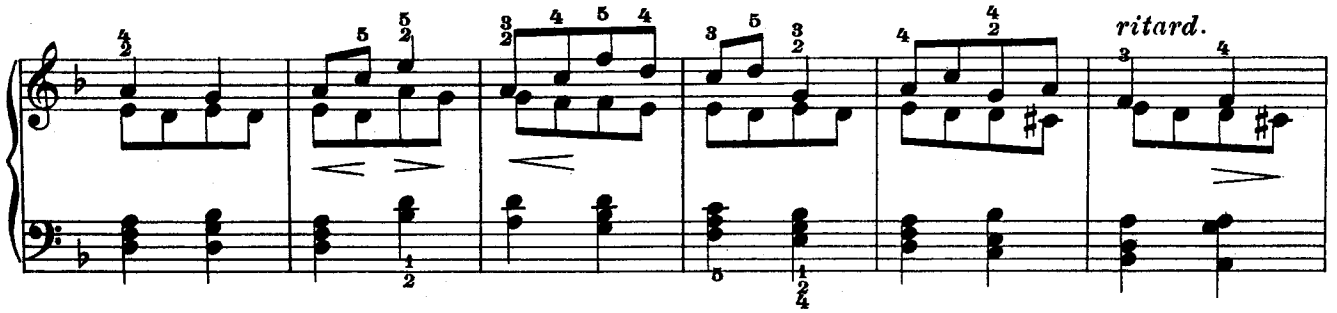
ritard.

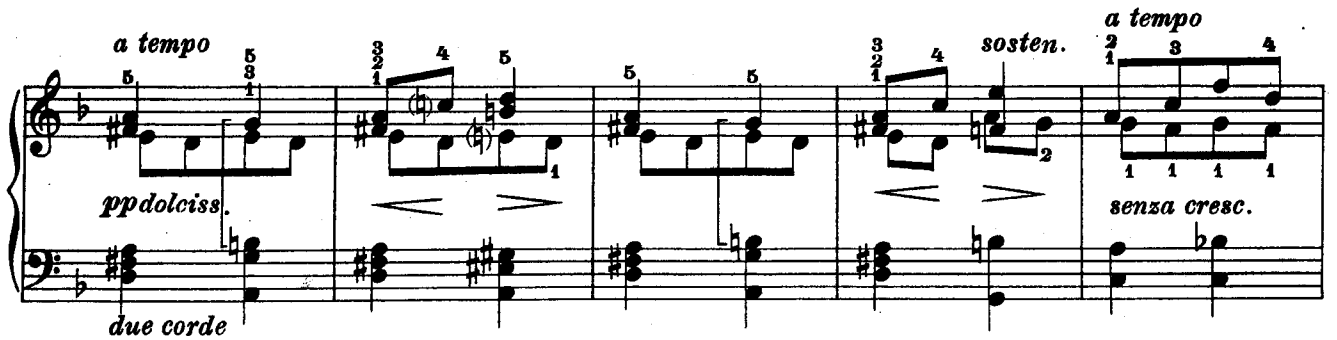
a tempo
ppdolciss.
due corde
sosten.
a tempo
senza cresc.

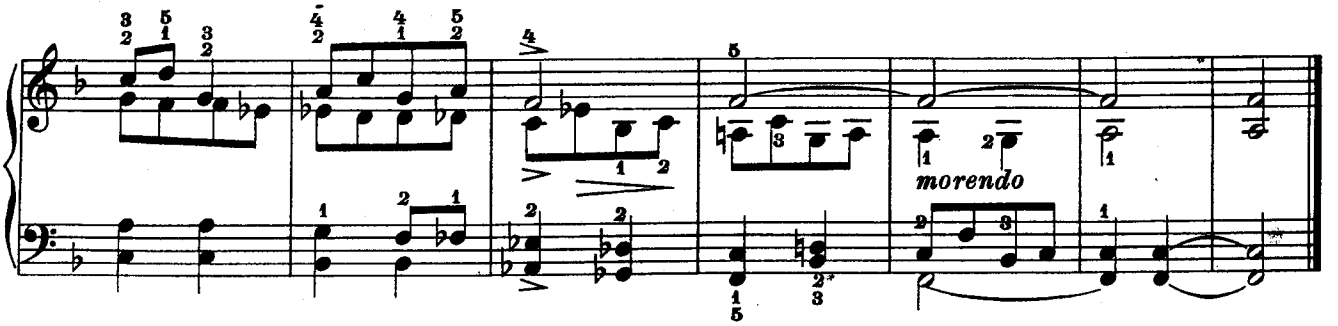
morendo

Dvě slovácké děti

Zwei slovakische Kinder - Deux enfants slovaques - Two slovak children

1. On
Er - Lui - He

Vítězslav Novák, op. 55, č. 9.

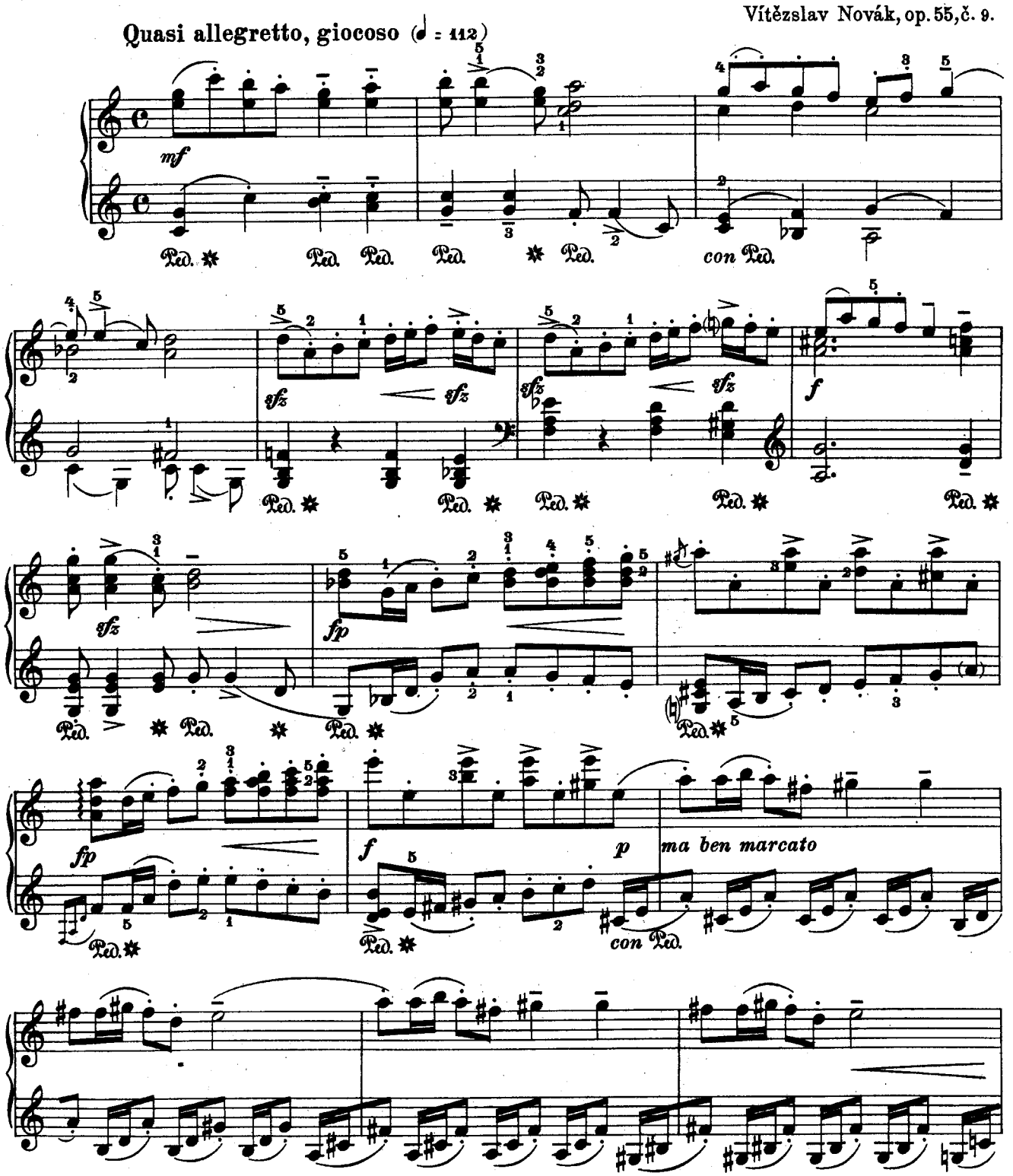

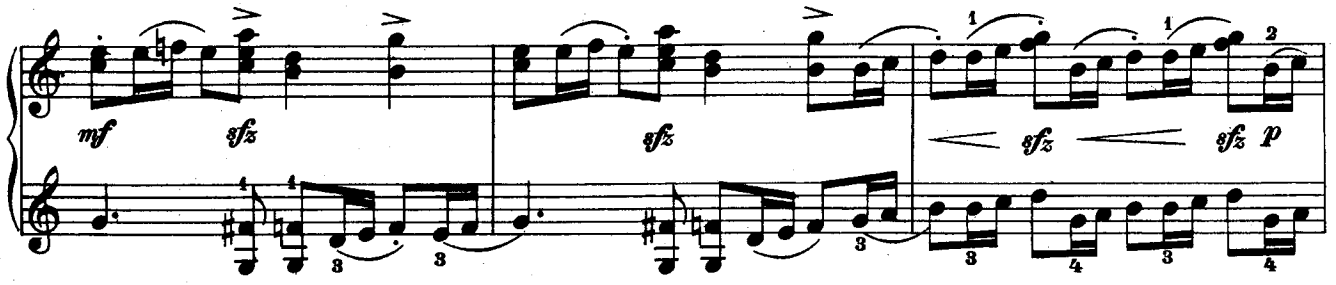
mf
sfz
sfz
sfz
sfz
p

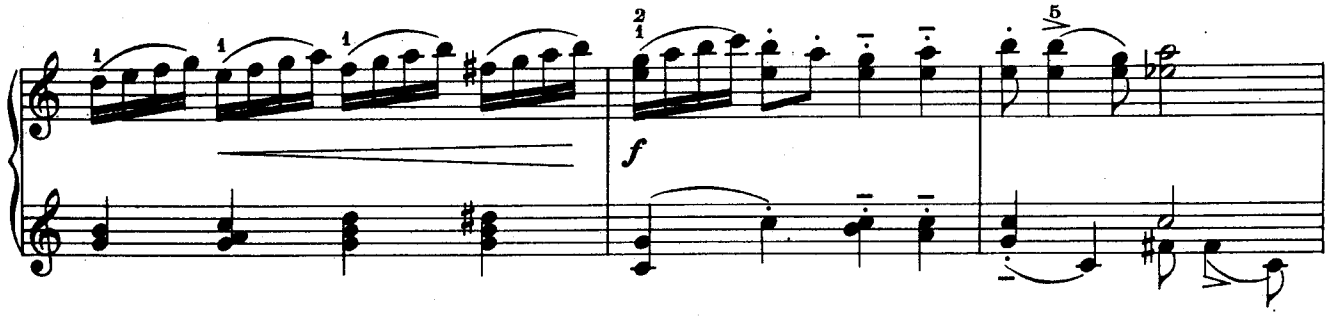
f

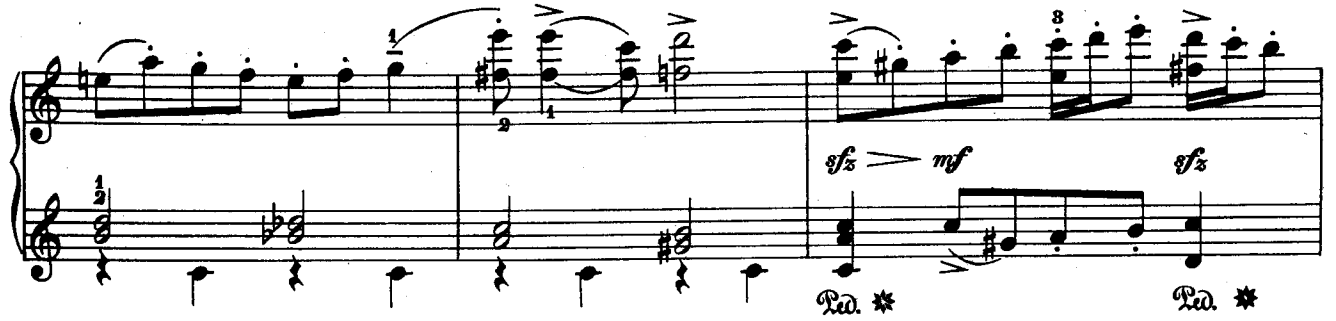
sfz
mf
sfz
Ped.
Ped.

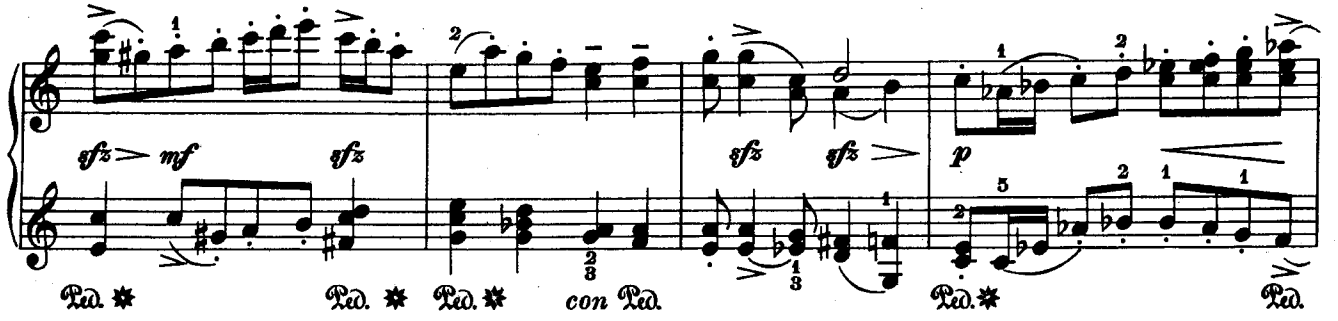
sfz
mf
sfz
Ped.
Ped.
Ped.
con Ped.
sfz
sfz
p
Ped.
Ped.

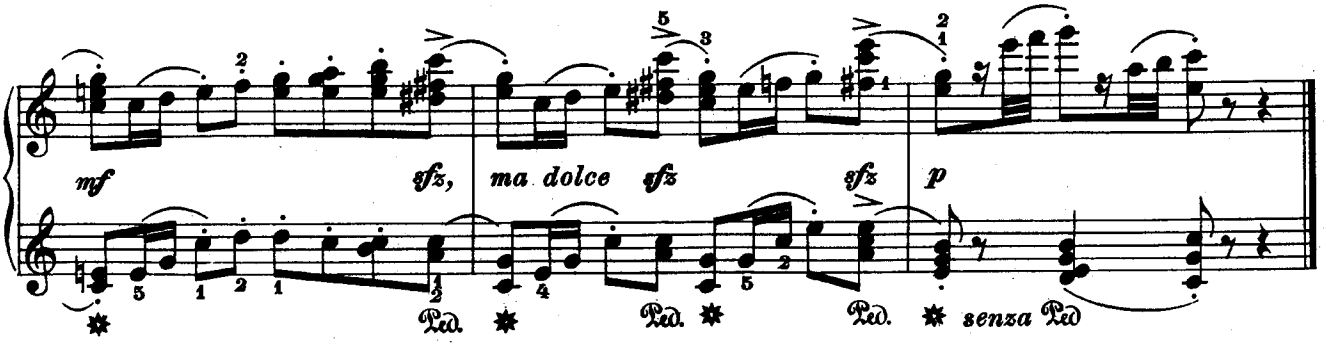
mf
sfz,
ma dolce
sfz
sfz
p
Ped.
Ped.
Ped.
senza Ped

2. Ona
Sie - Elle - She

Larghetto con espressione (♩. = 40)

Vítězslav Novák, op.55, č.10.

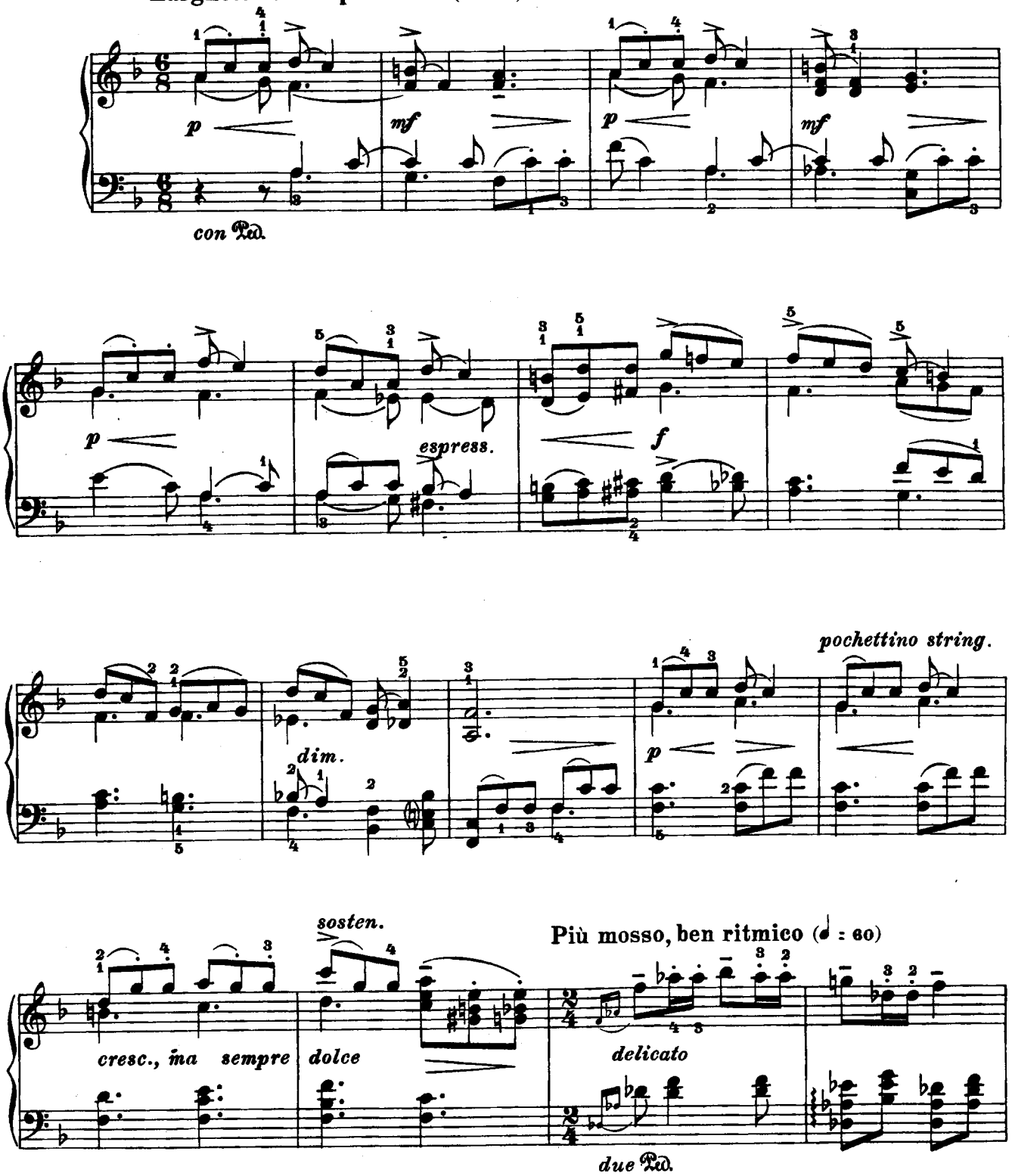

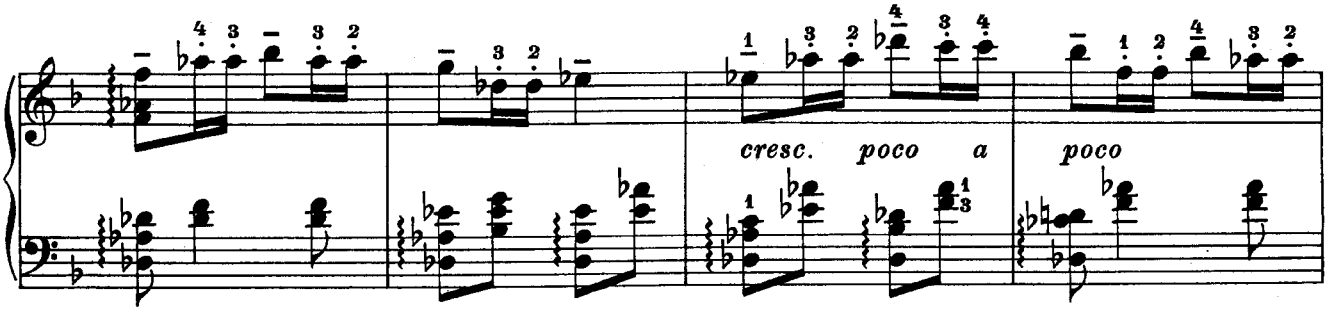
cresc. poco a poco

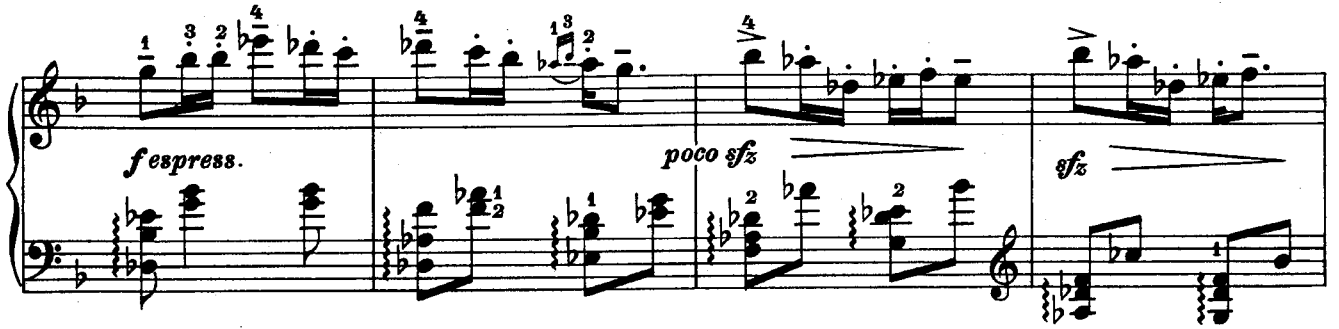
f espress.
poco sfz
sfz

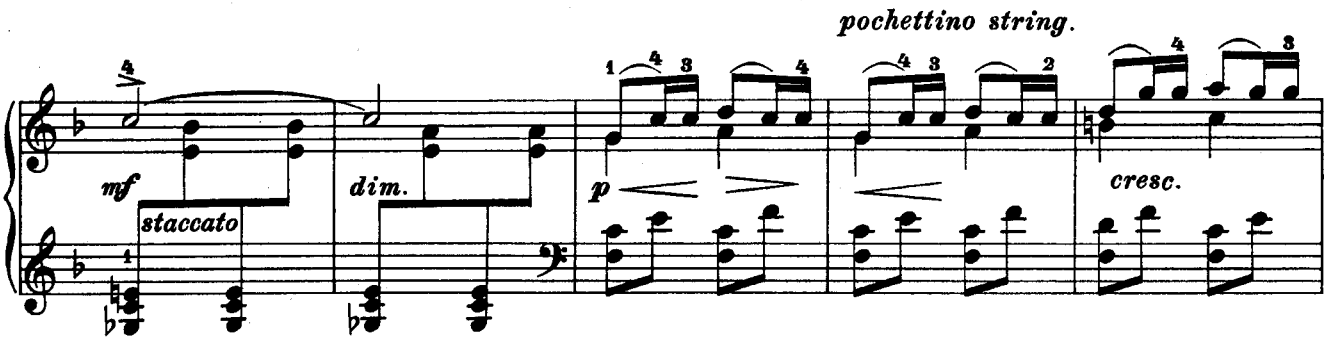
pochettino string.
mf
staccato
dim.
p
cresc.

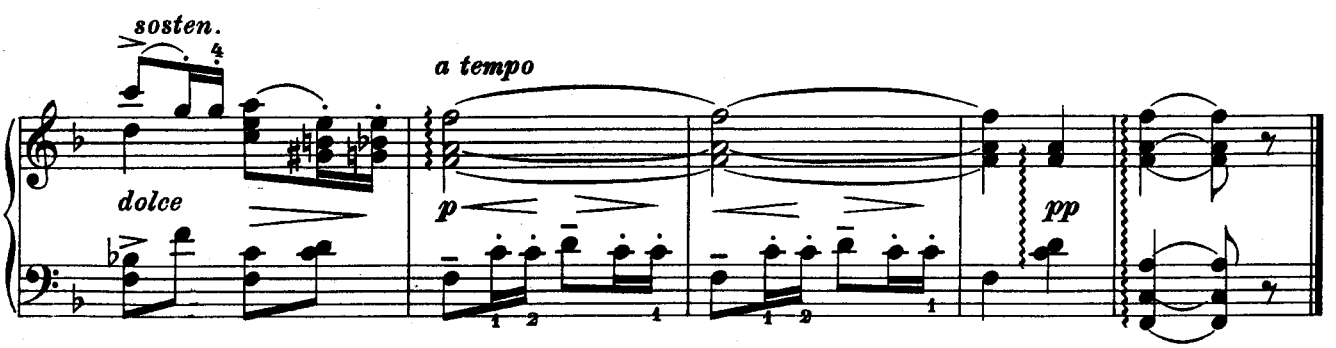
sosten.
dolce
a tempo
p
pp

Měsíčná noc

Mondnacht - Clair de lune - Moonlight

Vítězslav Novák, op. 55, č. 11.

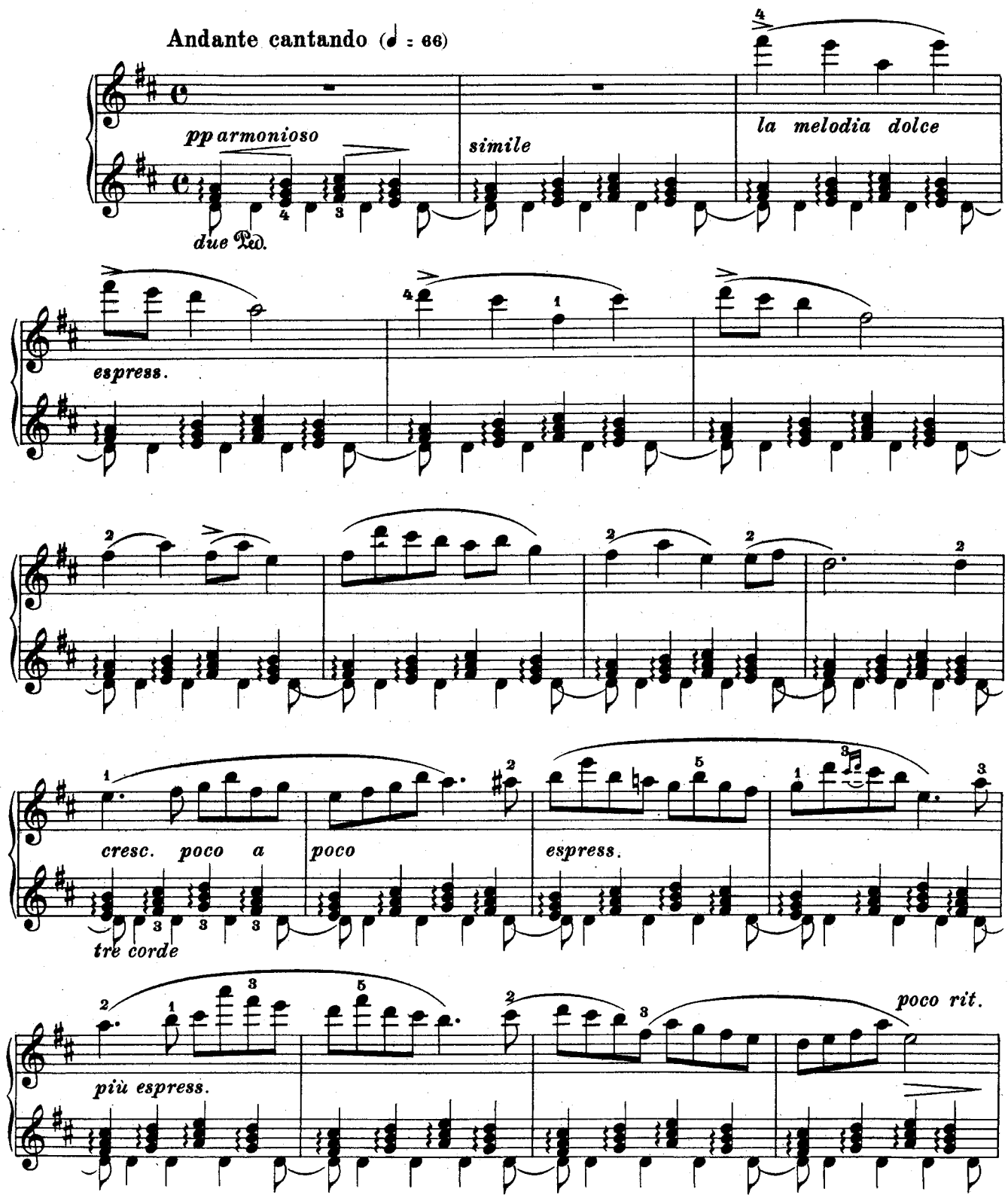

a tempo

p *sempre arpegg.*

due corde

cresc. *molto espress.*

tre corde

8 *delicato*

p *la melodia dolce cantando e legato*

p due corde

8

più p

8

misterioso

pp

pp allargando

m.: s.

zeffiroso

Ovčáček

Der kleine Schafhirt - Le petit berger - Little shepherd

Vítězslav Novák, op. 55, č. 12.

Allegretto pastorale.

p *poco cresc.* *f espress.*

Ped. ✱ Ped. ✱ Ped. ✱

mf *p* *mf* *p* *mf* *p*

con Ped.

f

dolce *mf* *f*

mp *poco sfz*

mf sfz espress.

Ped. Ped.

p mf sfz sfz mp

f

Ped. Ped.

p dolce mf f senza dim.

ritard. poco a poco

mf p dolce più p

Ped. due corde

I.

1. DĚTSKÝ POPĚVEK
Kinderliedchen — Chansonette enfantine — Children's tune 2
2. V DOBRÉ NÁLADĚ
Bei guter Laune — Bonne humeur — In a good humour 4
3. ROZHOVOR
Zwiegespräch — Dialogue 6
4. VELKÝ ŽAL
Schweres Leid — Gros chagrin — Grievance 8
5. TANEC
Tanz — Danse — Dance 10
6. TOUHA
Sehnsucht — Le Désir — Longing 14
7. POCHOD
Marsch — En avant — March 16
8. UKOLÉBAVKA
Wiegenlied — Berceuse — Lullaby 18
9—10. DVĚ SLOVÁCKÉ DĚTI
Zwei slowakische Kinder — Deux enfants slovaques — Two slovak children
1. On — Er — Lui — He 20
2. Ona — Sie — Elle — She 22
11. MĚSÍČNÁ NOC
Mondnacht — Clair de lune — Moonlight 24
12. OVČÁČEK
Der kleine Schafhirt — Le petit berger — Little shepherd 26

II.

13. PÍSEŇ JARA
Frühlingslied — Chanson de printemps — Spring-Song 30
14. HRA
Beim Spiel — Jeu — A game 32
15. NA VÝLETĚ
Ein Ausflug — En excursion — On an excursion 36
16. ROZMARNÁ PŘÍHODA
Drollige Begebenheit — Une curieuse histoire — A funny event 40
17. SKŘIVÁNEK
Die Lerche — L'alouette — Lark 43
18. DUDÁK
Der Dudelsackpfeifer — Joueur de cornemuse — Piper 46
19—20. DVA ČESKÉ TANCE
Zwei böhmische Tänze — Deux danses tchèques — Two bohemian dances
1. Sousedská 48
2. Furiant 50
21. ČERTOVSKÁ POLKA
Teufelspolka — Polka diabolique — Devil's Polka 53

VÍTĚZSLAV NOVÁK: MLÁDÍ

DROBNÉ KLAVÍRNÍ SKLADBY. OPUS 55. SEŠIT I. (ČÍS. 1-12). V. VYDÁNÍ. V ČERVENCI 1945 VYDALA HUDEBNÍ MATICE UMĚLECKÉ BESEDY V PRAZE. VYTISKLY Č.A.T. ČESKOMORAVSKÉ AKCIOVÉ TISKAŘSKÉ A VYDAVATELSKÉ PODNIKY V PRAZE.

CENA K 25·—.

Své ženě

VÍTĚZSLAV NOVÁK

Op. 55. (1920)

MLÁDÍ

JUGEND - LA JEUNESSE - YOUTH

DROBNÉ KLAVÍRNÍ SKLADBY

SEŠ. II. (13-21)

PIANO À 2 MS

PRSTOKLADY PROF. JOSEF JIRÁNEK

PRAHA 1945

HUDEBNÍ MATICE UMĚLECKÉ BESEDY

(223/II.)

Píseň jara

Frühlingslied - Chanson de printemps - Spring-Song

Vítězslav Novák, op. 55, č. 13.

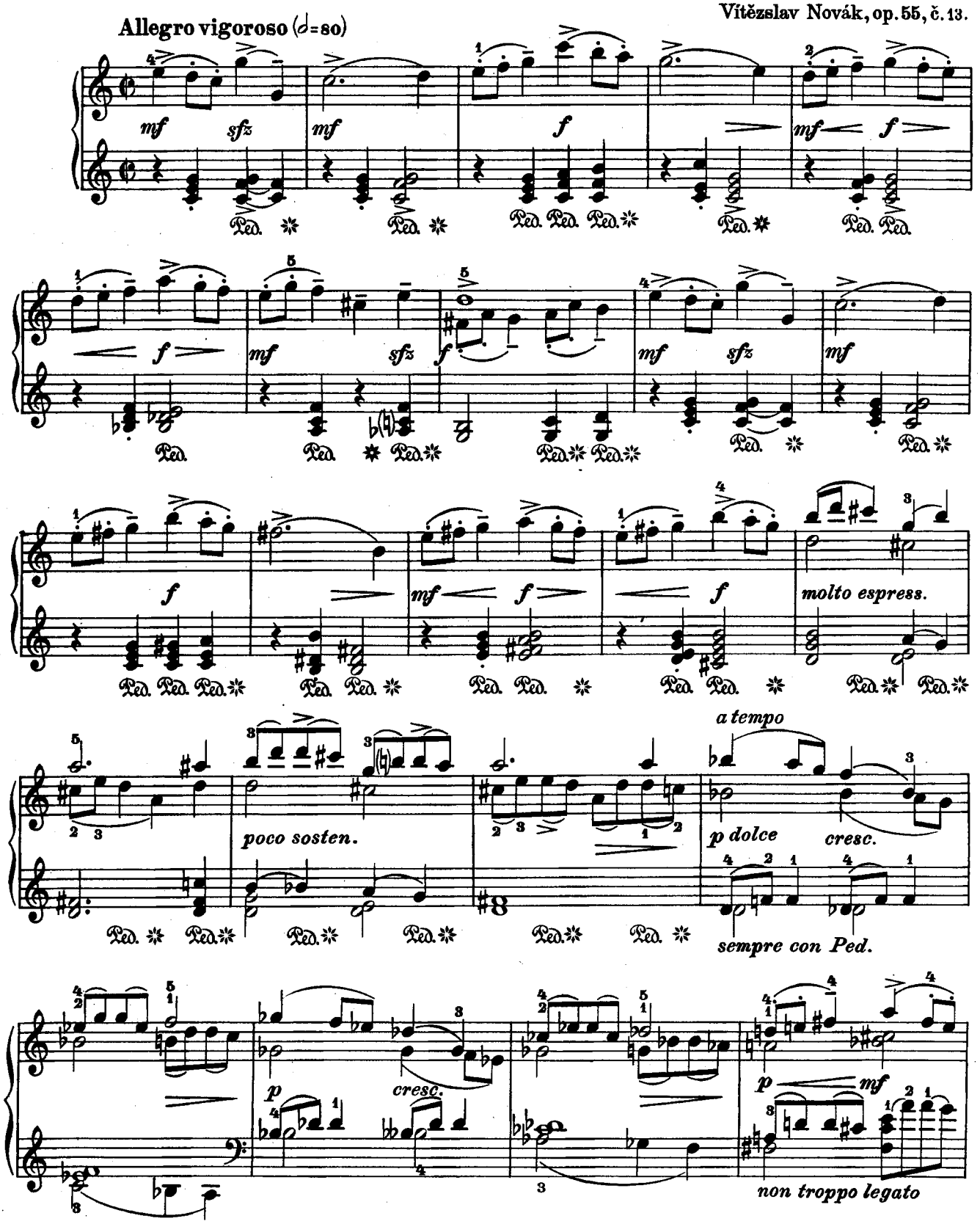

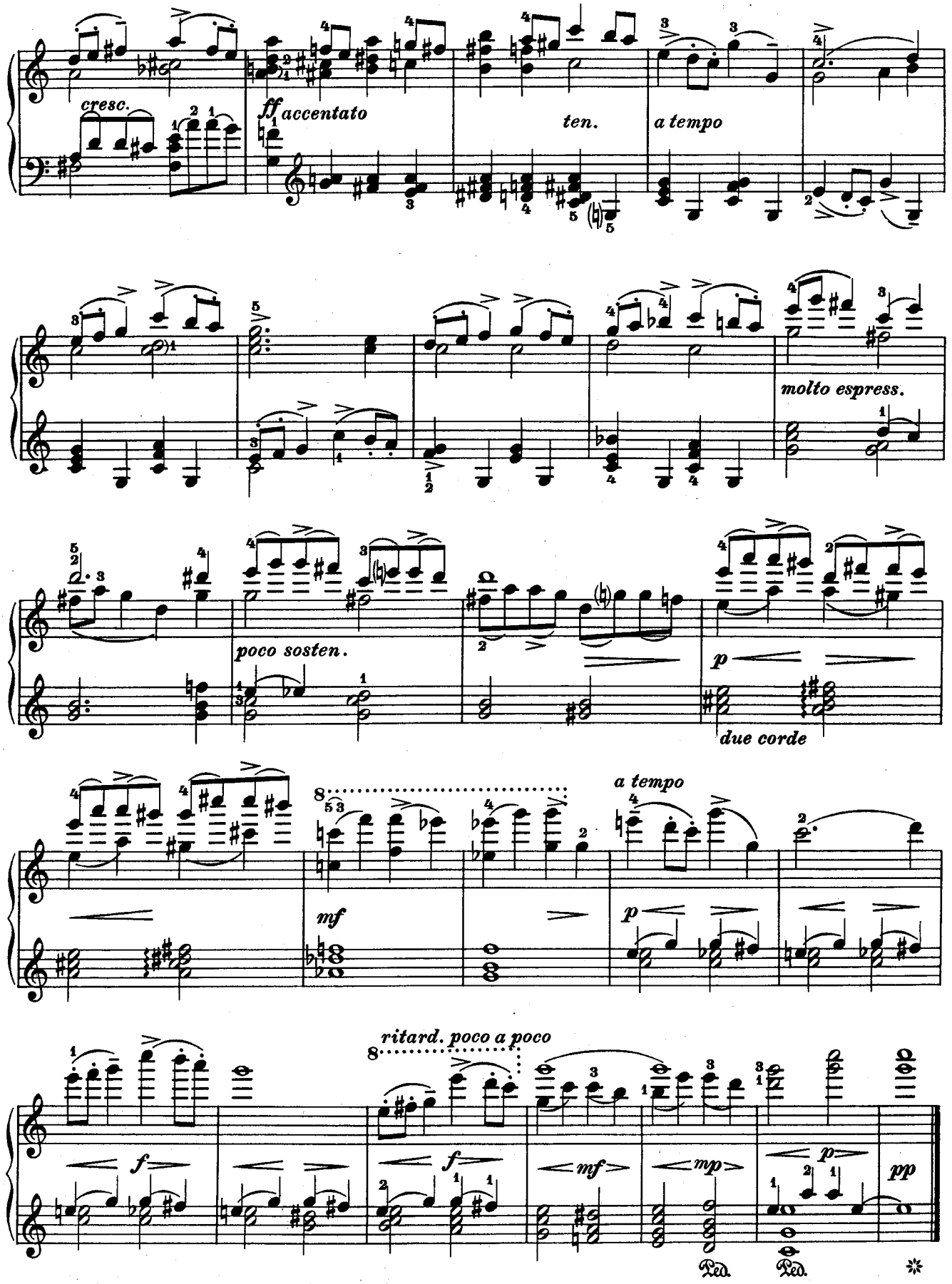
cresc.
ff accentato
ten.
a tempo
molto espress.
poco sosten.
p
due corde
a tempo
mf
p
ritard. poco a poco
f
f
mf
mp
p
pp
Ped.
Ped.

Hra

Beim Spiel - Jeu - A game

Vítězslav Novák, op. 55, č. 14.

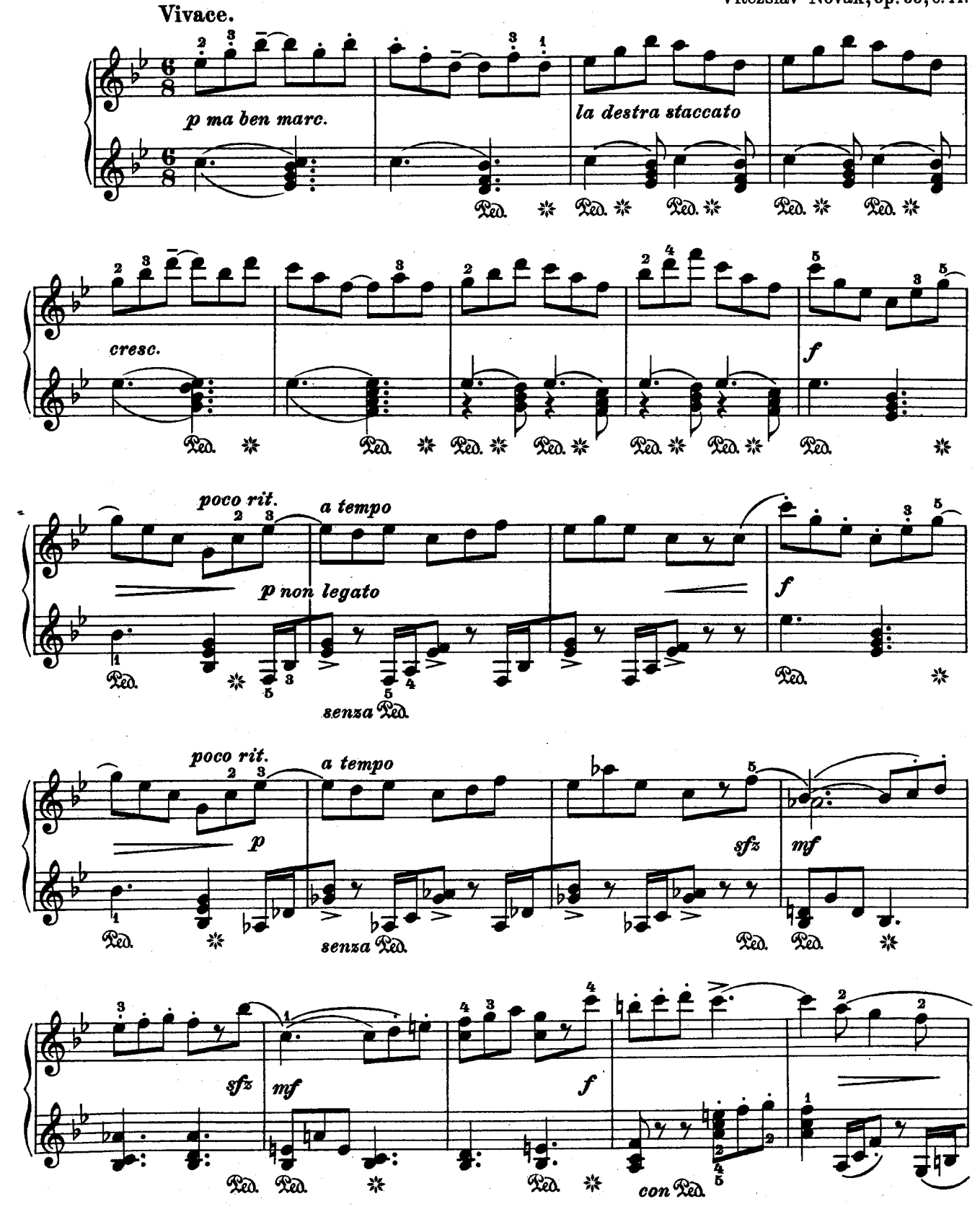

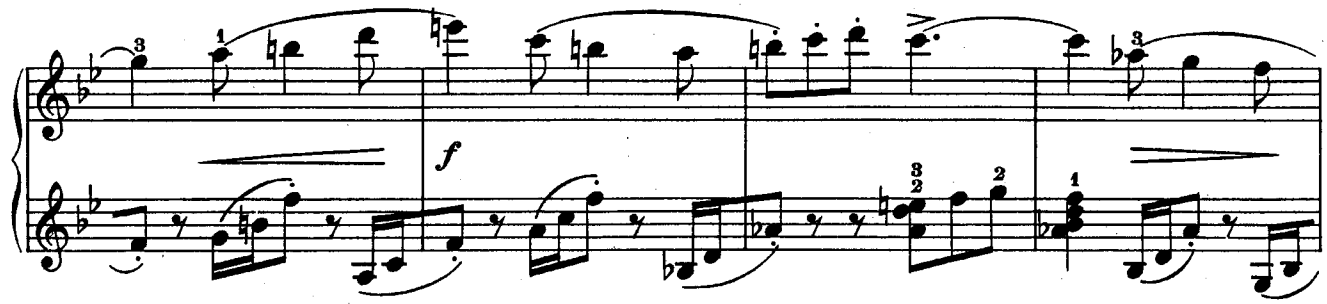
f

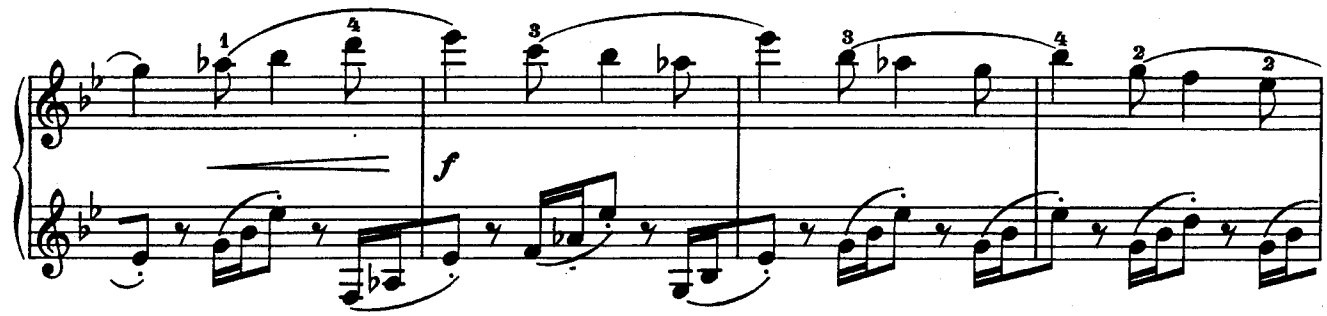
f

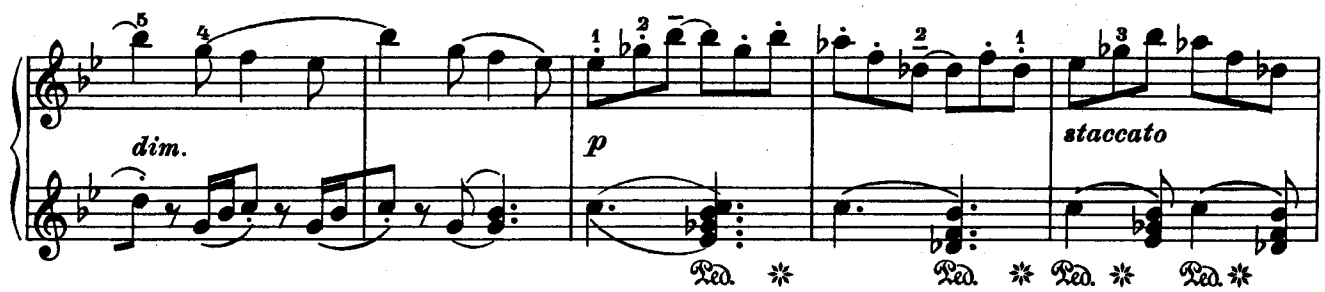
dim.
p
staccato
Ped.

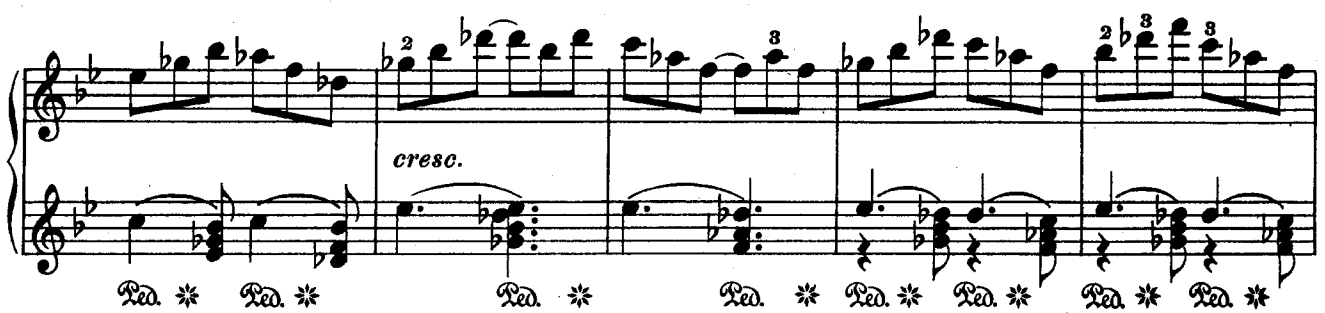
cresc.
Ped.

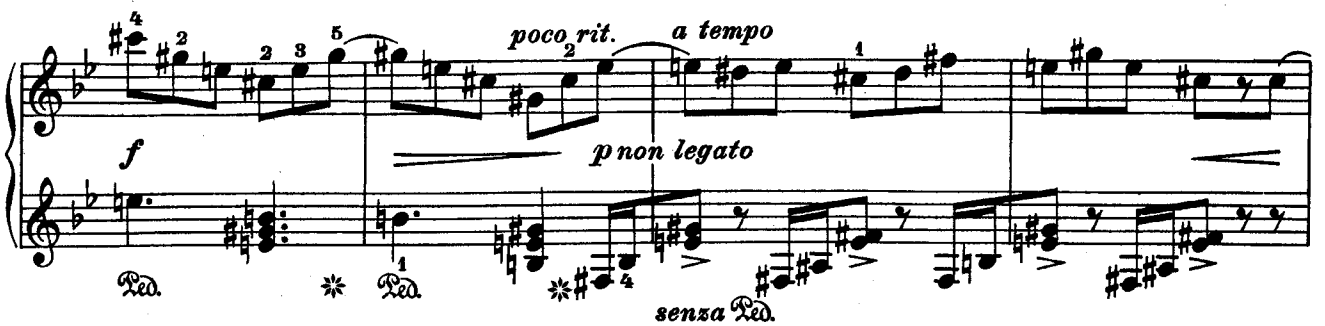
f
poco rit.
a tempo
p non legato
Ped.
senza Ped.

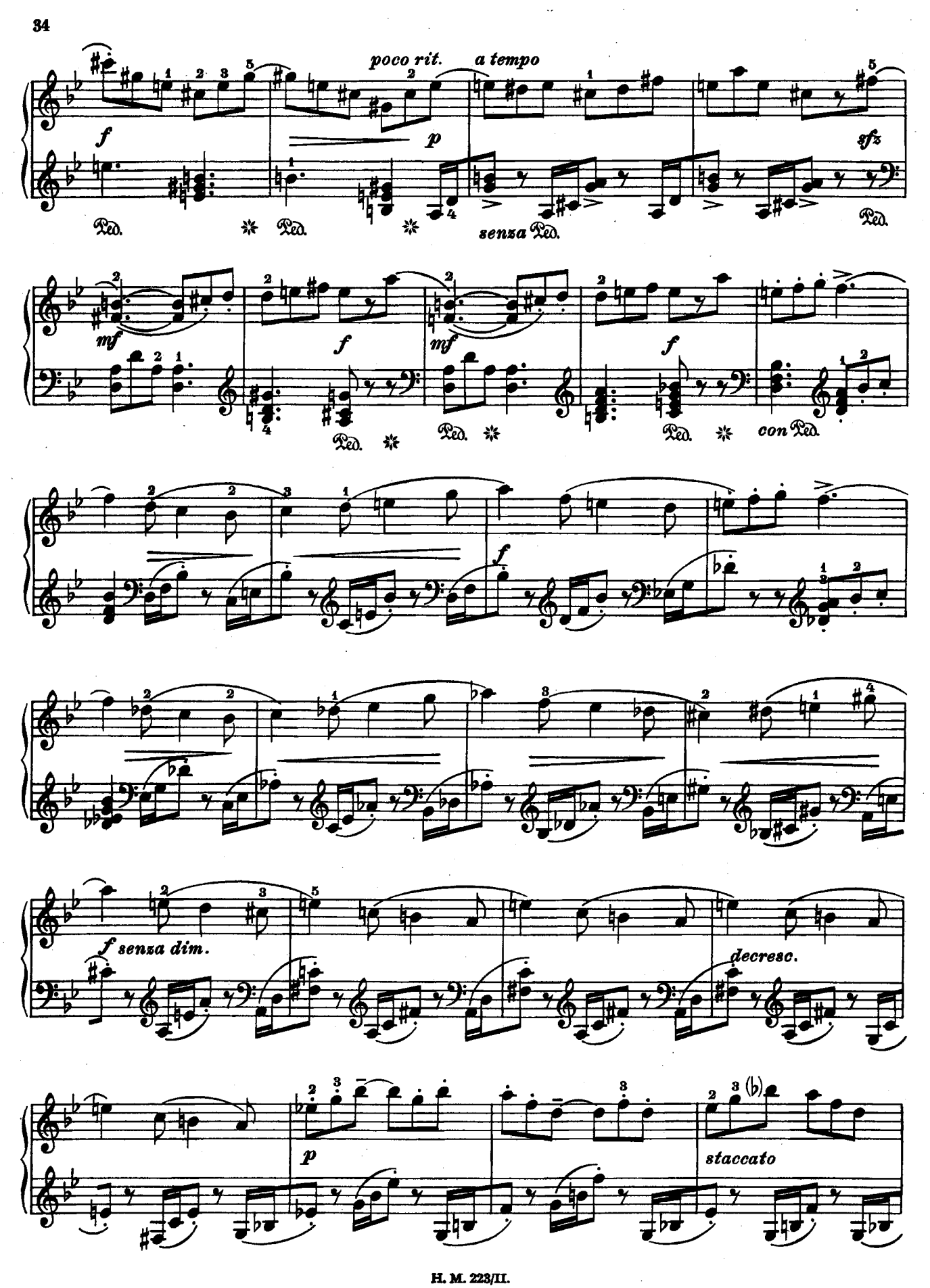
poco rit.
a tempo
f
p
sfz
senza Ped.
mf
f
mf
f
con Ped.
f
f senza dim.
decresc.
p
staccato

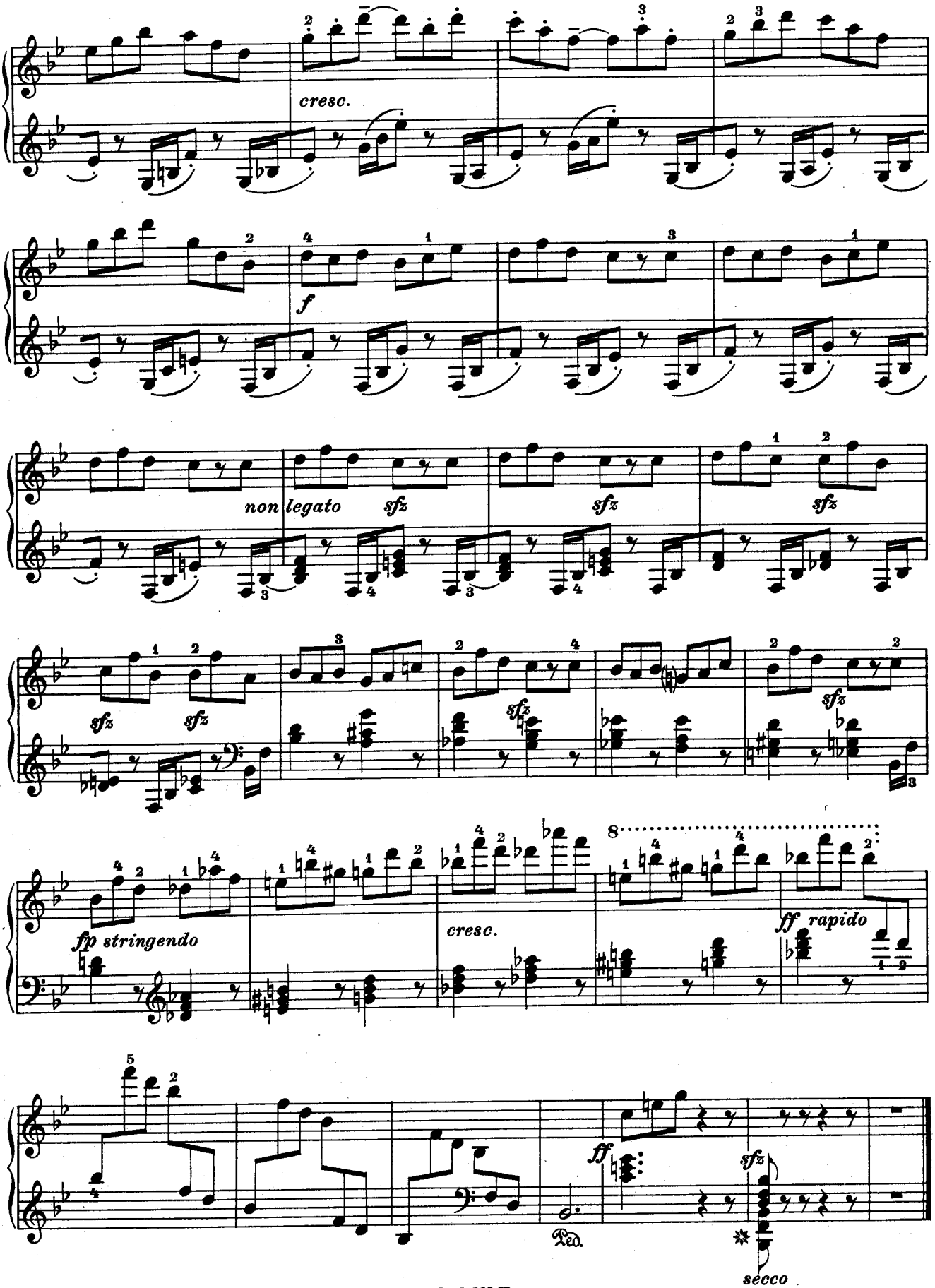
cresc.
f
non legato
sfz
sfz
sfz
sfz
sfz
sfz
sfz
fp stringendo
cresc.
ff rapido
ff
sfz
Ped.
secco

Na výletě

Ein Ausflug - En excursion - On an excursion

Vítězslav Novák, op. 55, č. 15.

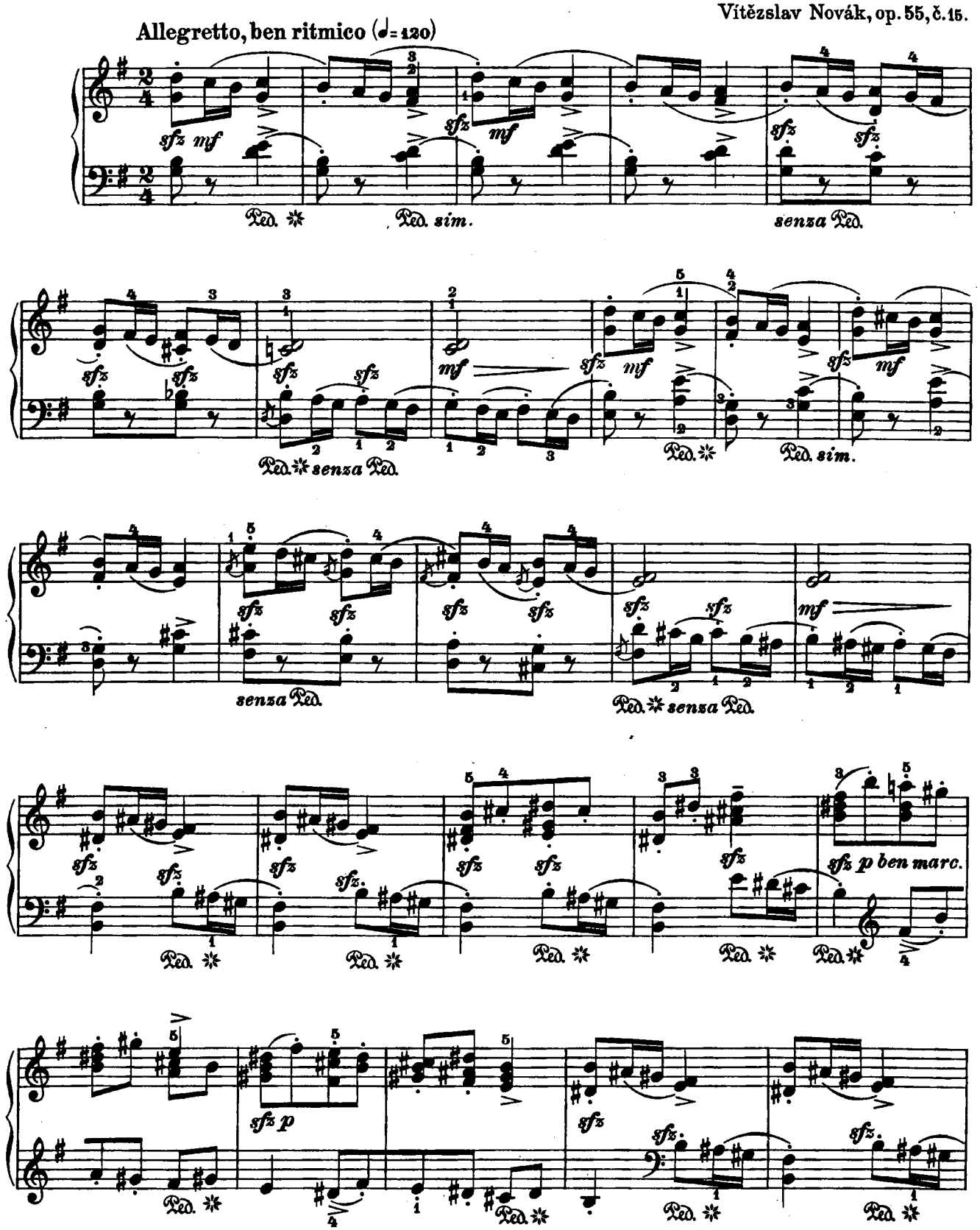

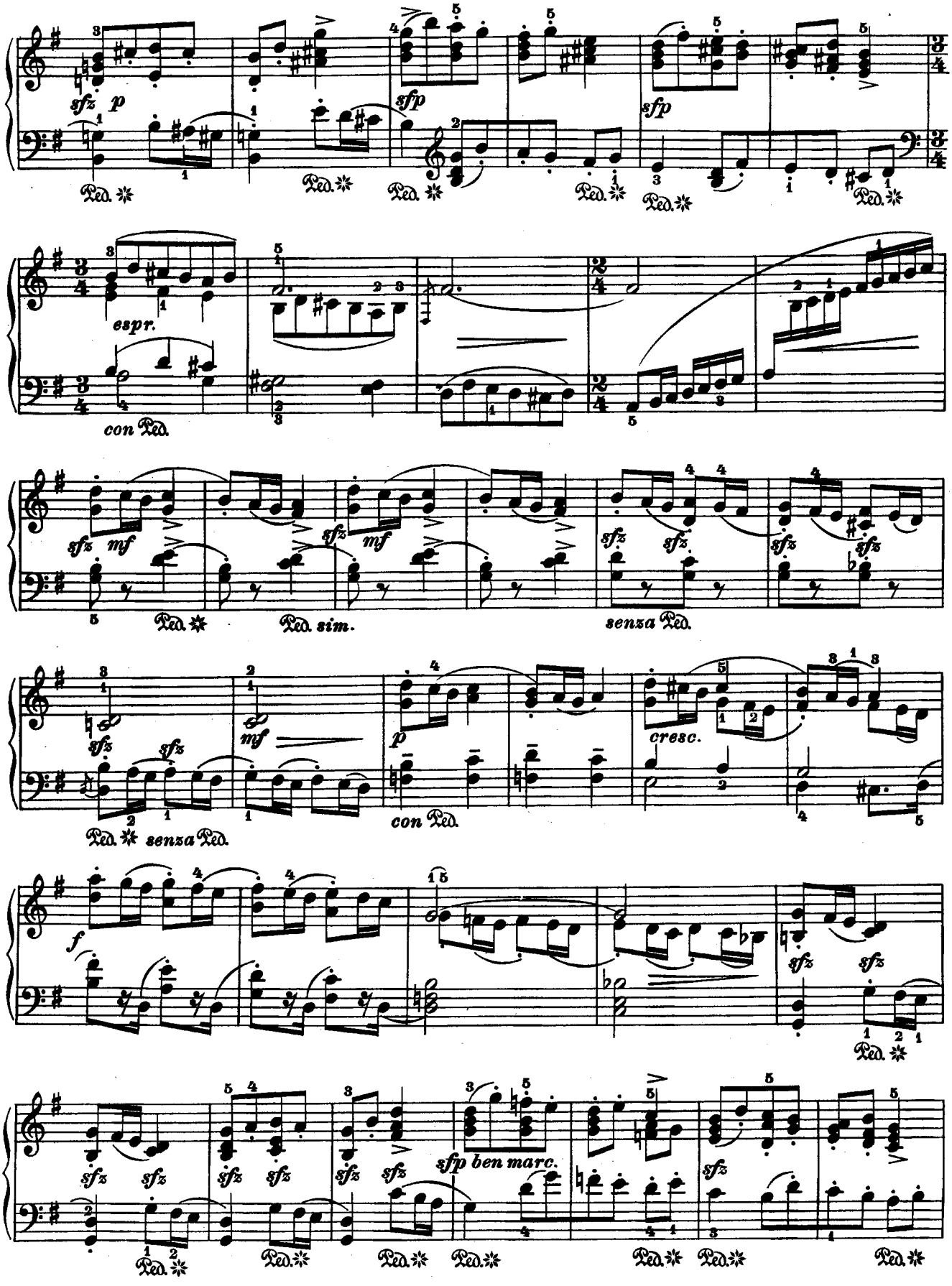
sfz p
sfp
sfp
espr.
con Ped.
sfz mf
sfz mf
sfz sfz
sfz sfz
Ped. sim.
senza Ped.
sfz
sfz
mf
p
cresc.
Ped. senza Ped.
con Ped.
f
sfz sfz
sfz sfz
sfz sfz
sfz sfz
sfp ben marc.
sfz

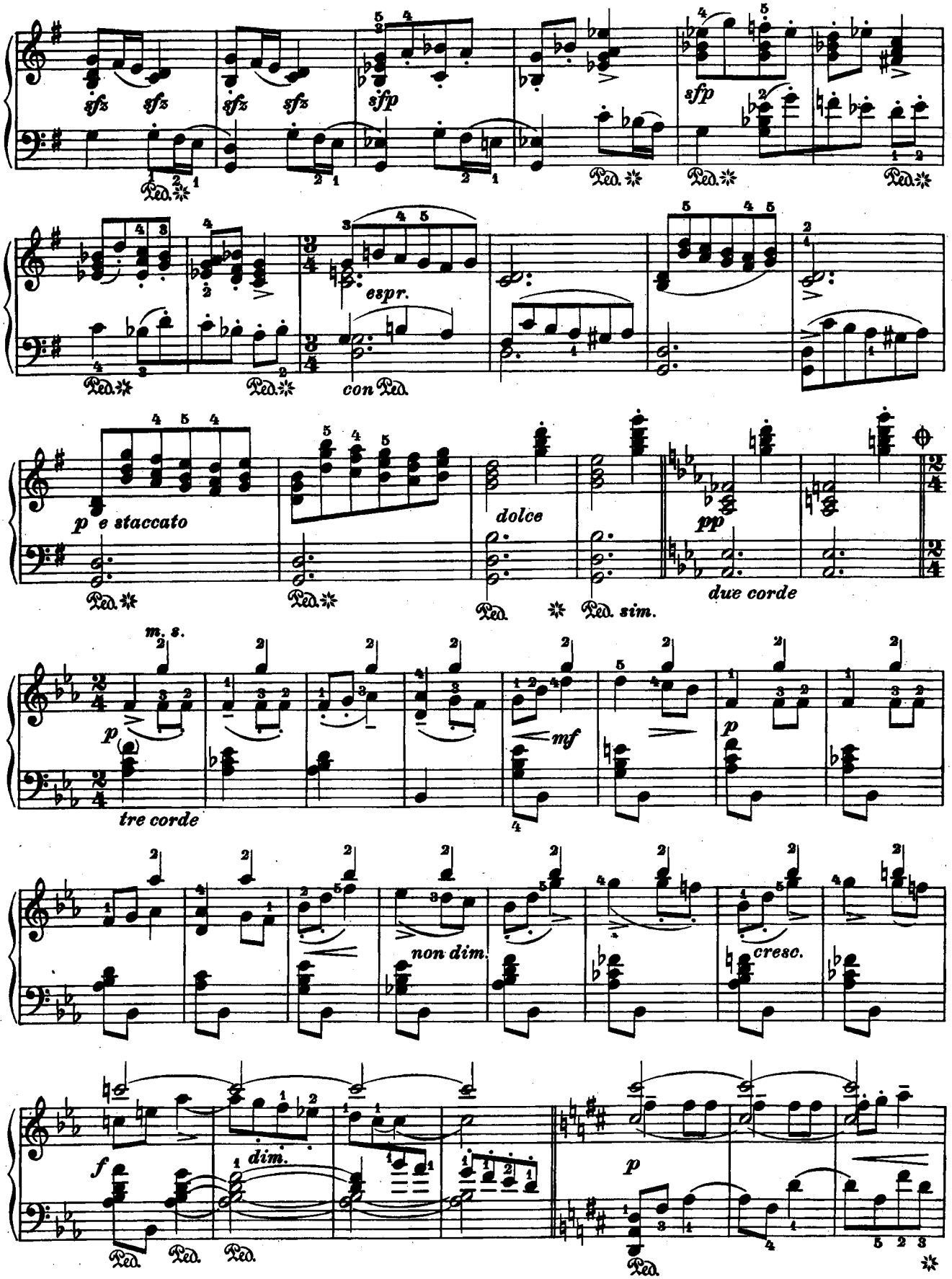
sfz sfz sfz sfz
sfp
sfp
espr.
con Ped.
p e staccato
dolce
pp
due corde
Ped. sim.
m. s.
p
tre corde
mf
p
non dim.
cresc.
f
dim.
p

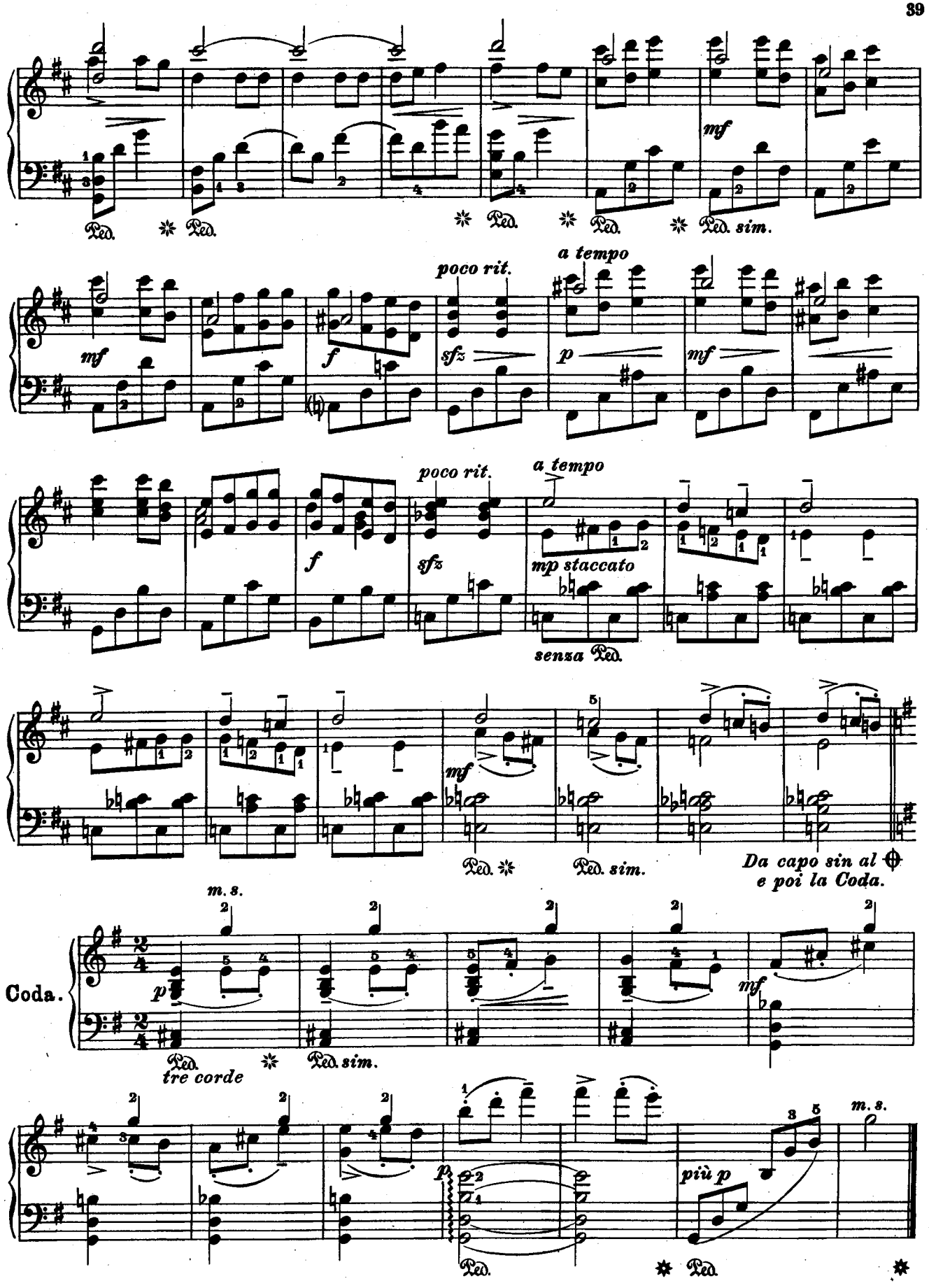
mf
Ped. sim.
poco rit.
a tempo
f
sfz
p
mf
mp staccato
senza Ped.
Da capo sin al
e poi la Coda.
Coda.
m. s.
tre corde
più p

Rozmarná příhoda

Drollige Begebenheit - Une curieuse histoire - A funny event

Vítězslav Novák, op. 55, č. 16.

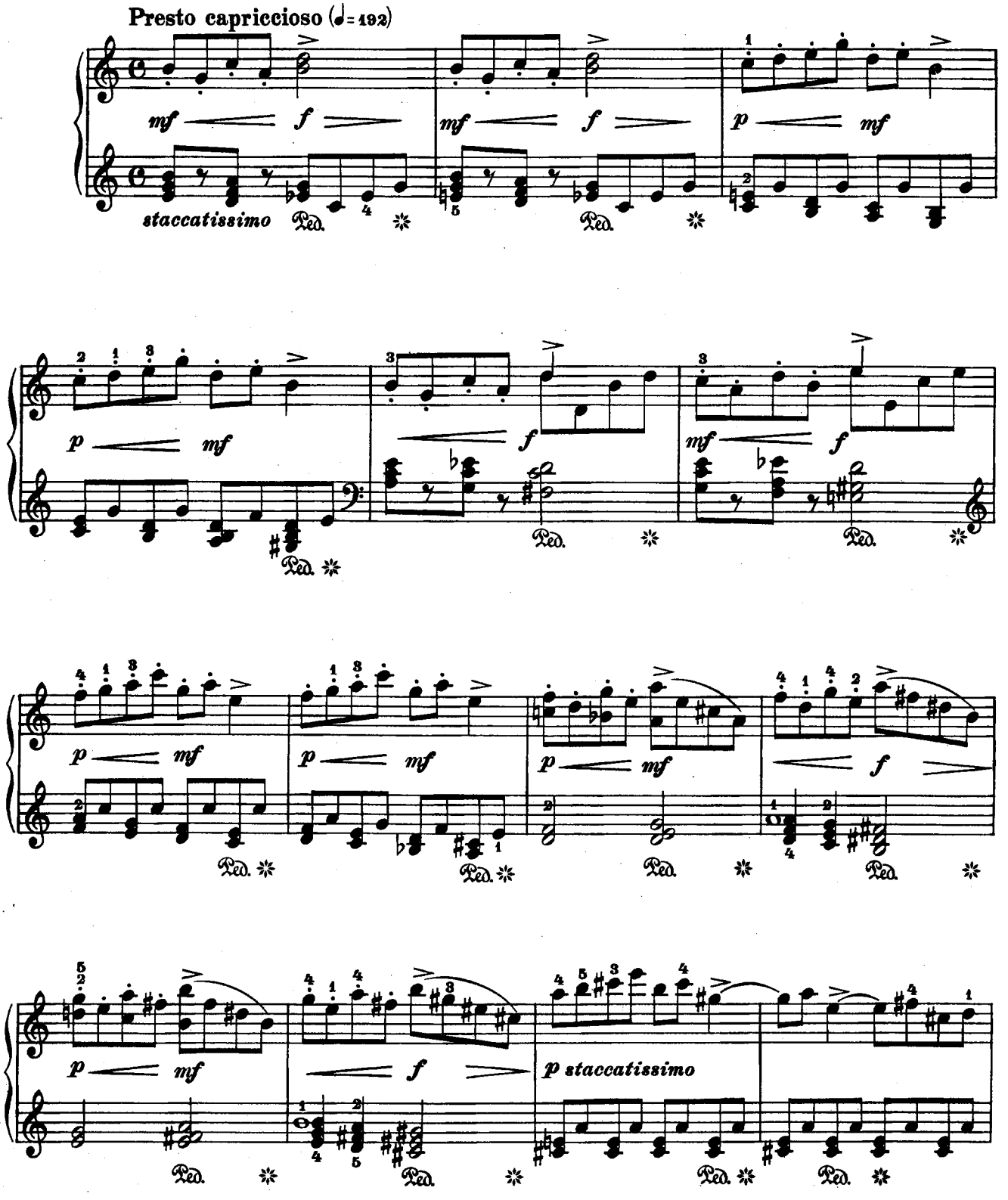

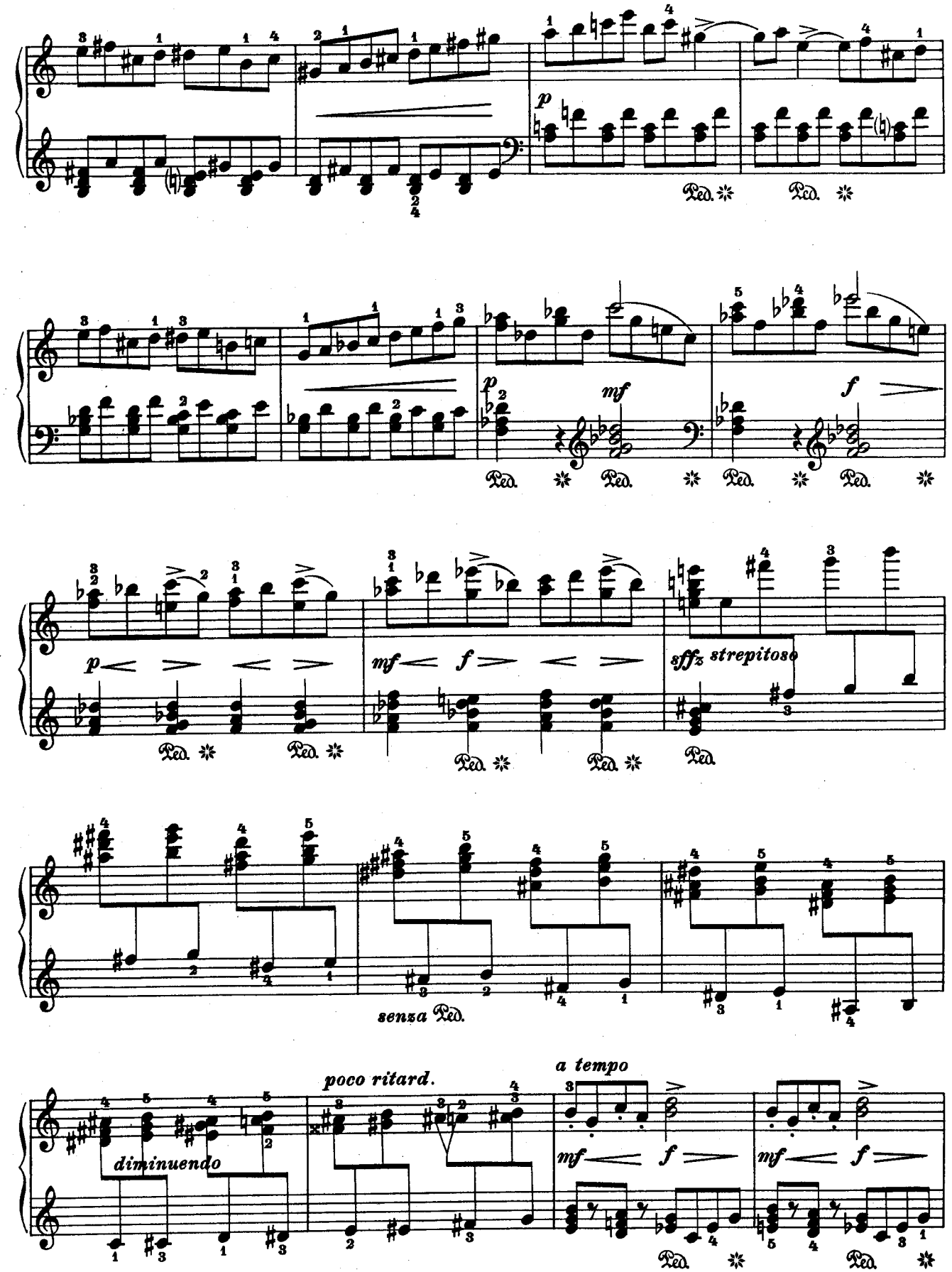
p
Ped.
mf
f
sffz strepitoso
senza Ped.
poco ritard.
a tempo
diminuendo

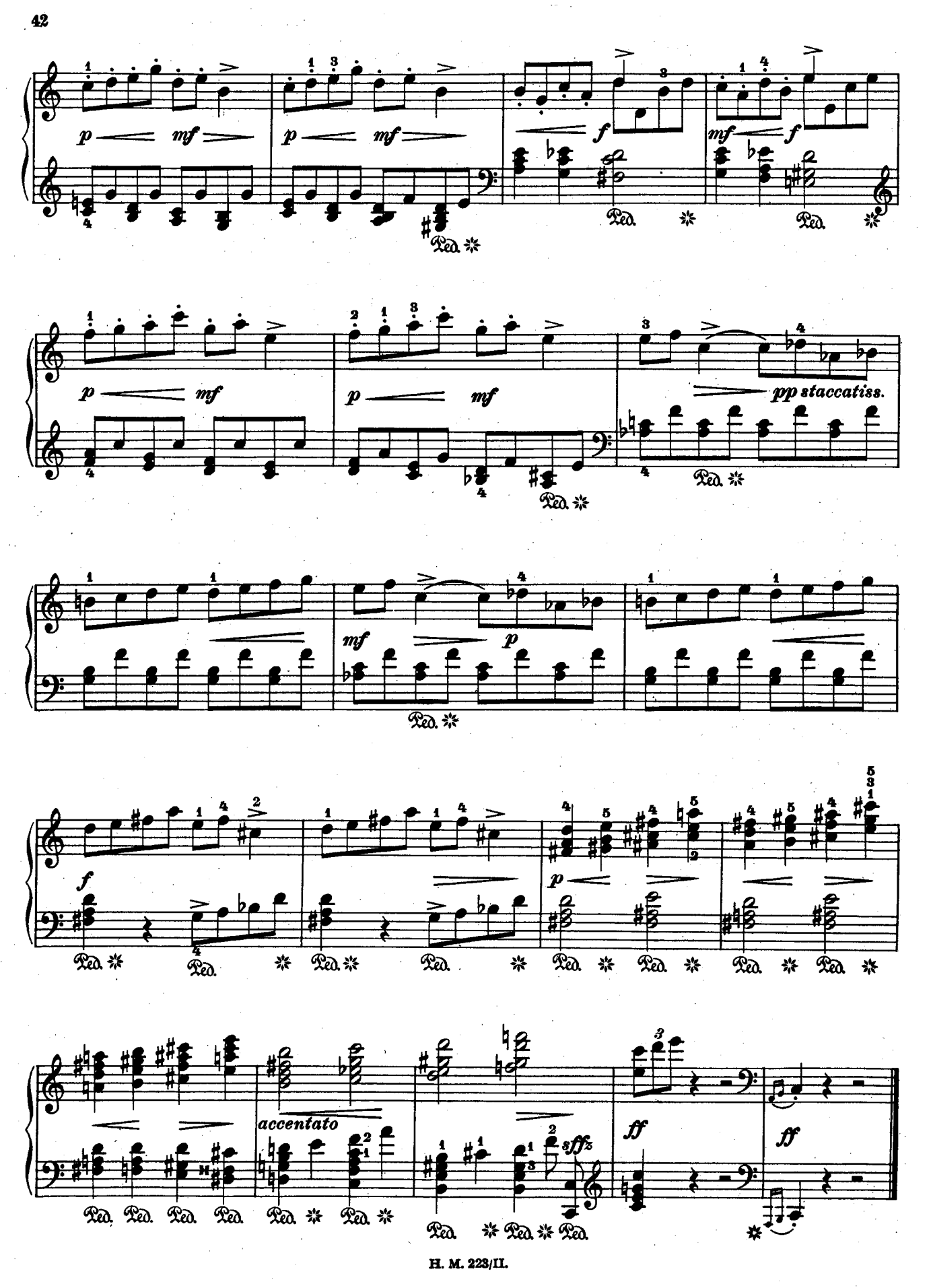
p
mf
f
mf
f
p
mf
p
mf
pp staccatiss.
mf
p
f
p
accentato
sffz
ff
ff

Skřivánek

Die Lerche - L'alouette - Lark

Vítězslav Novák, op. 55, č. 17.

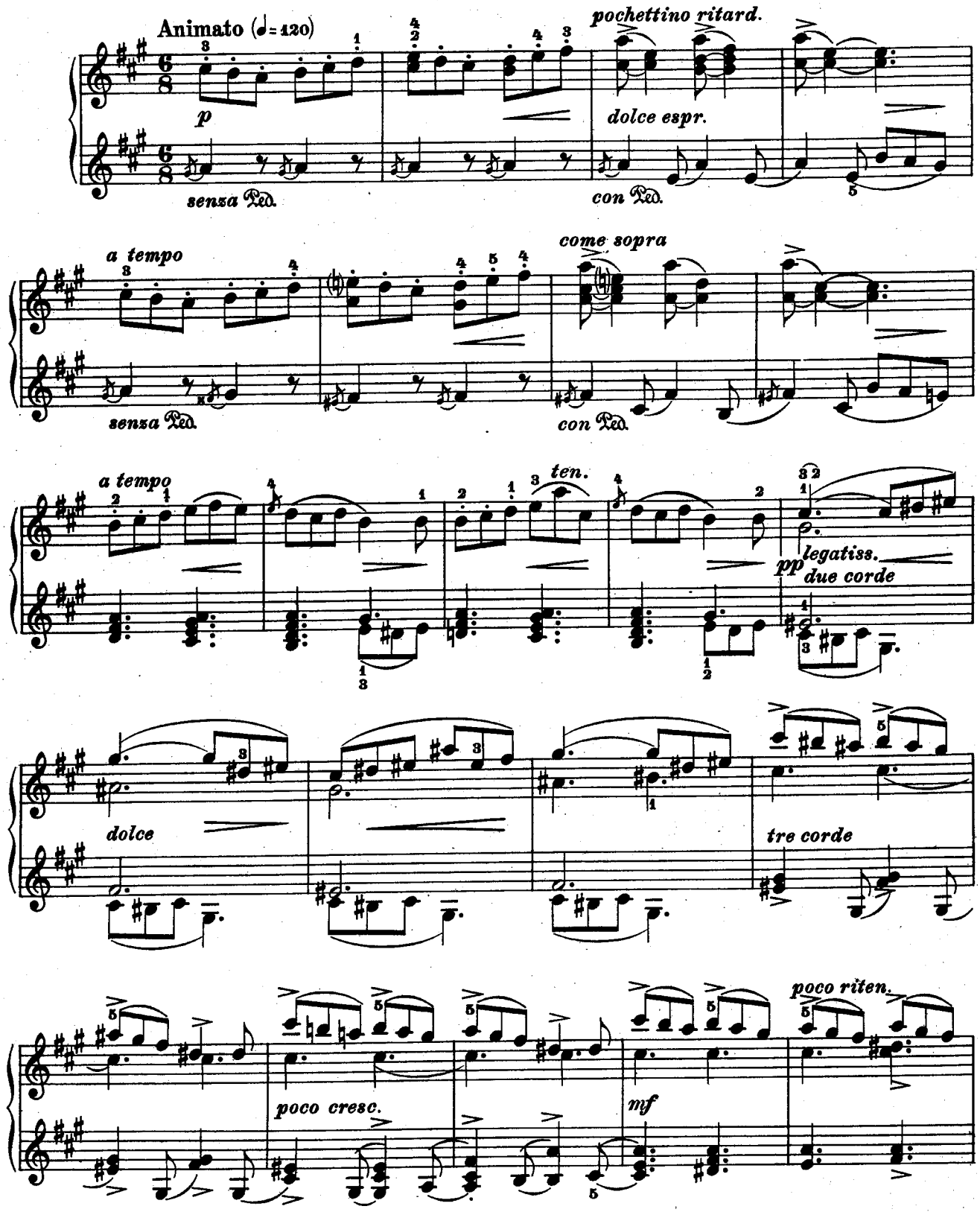

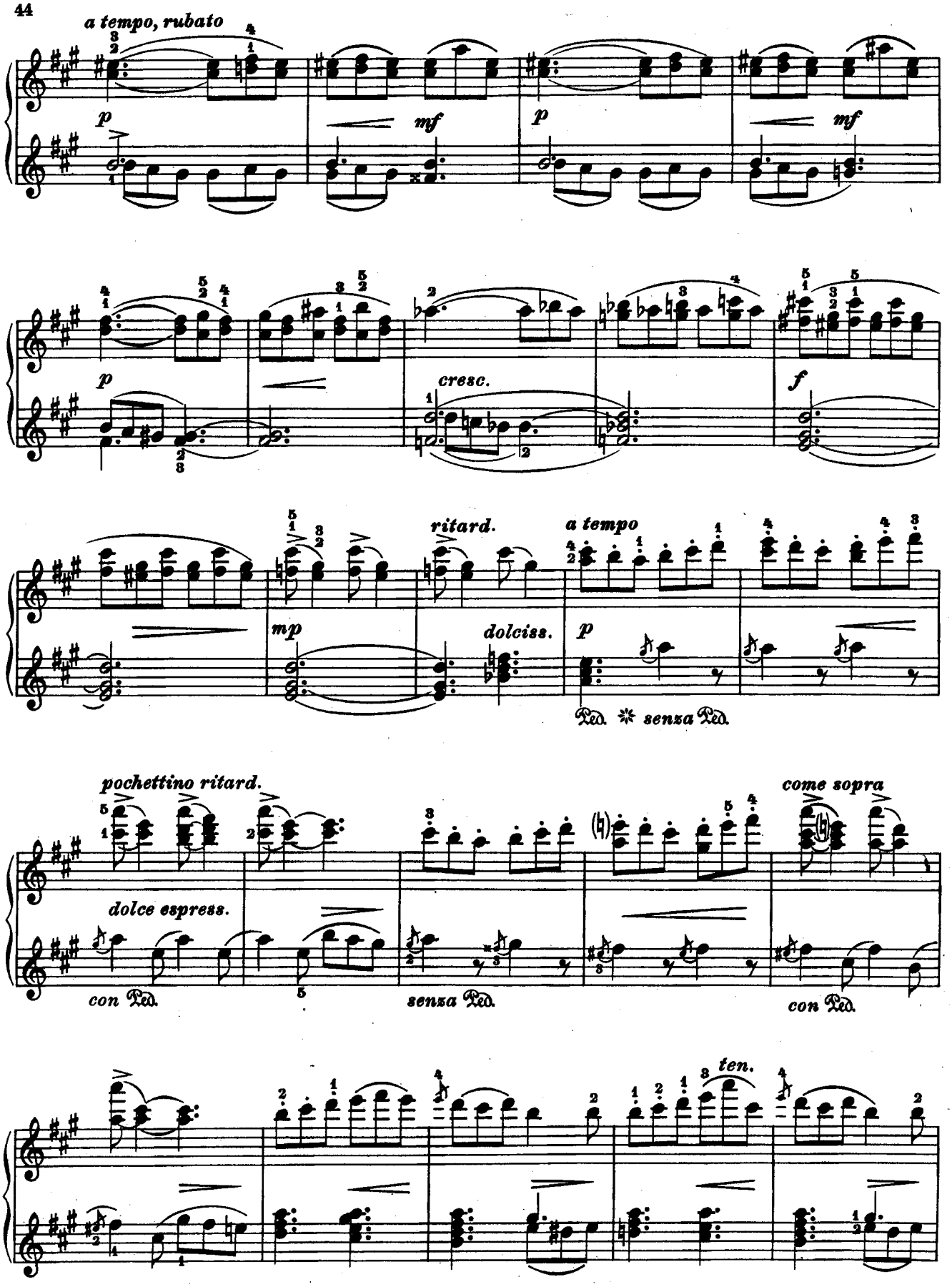
a tempo, rubato
p
mf
p
mf
p
cresc.
f
mp
ritard.
a tempo
dolciss.
p
senza
pochettino ritard.
dolce espress.
con
senza
come sopra
con
ten.

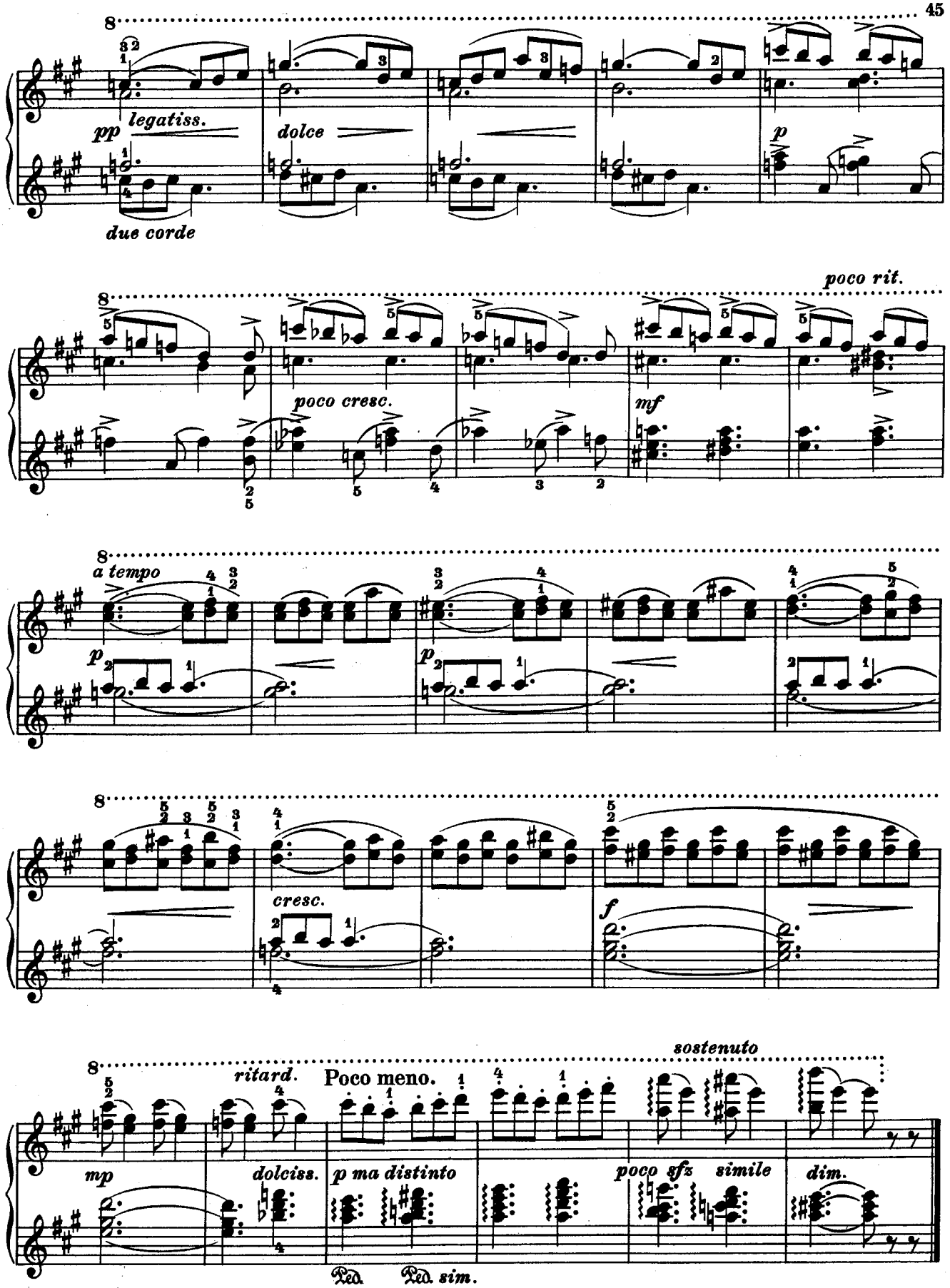
pp legatiss.
due corde
dolce
p
poco rit.
poco cresc.
mf
a tempo
p
p
cresc.
f
sostenuto
mp
ritard.
dolciss.
Poco meno.
p ma distinto
poco sfz simile
dim.
Ped.
Ped. sim.

Dudák

Der Dudelsackpfeifer - Joueur de cornemuse - Piper.

Vítězslav Novák, op. 55, č. 18.

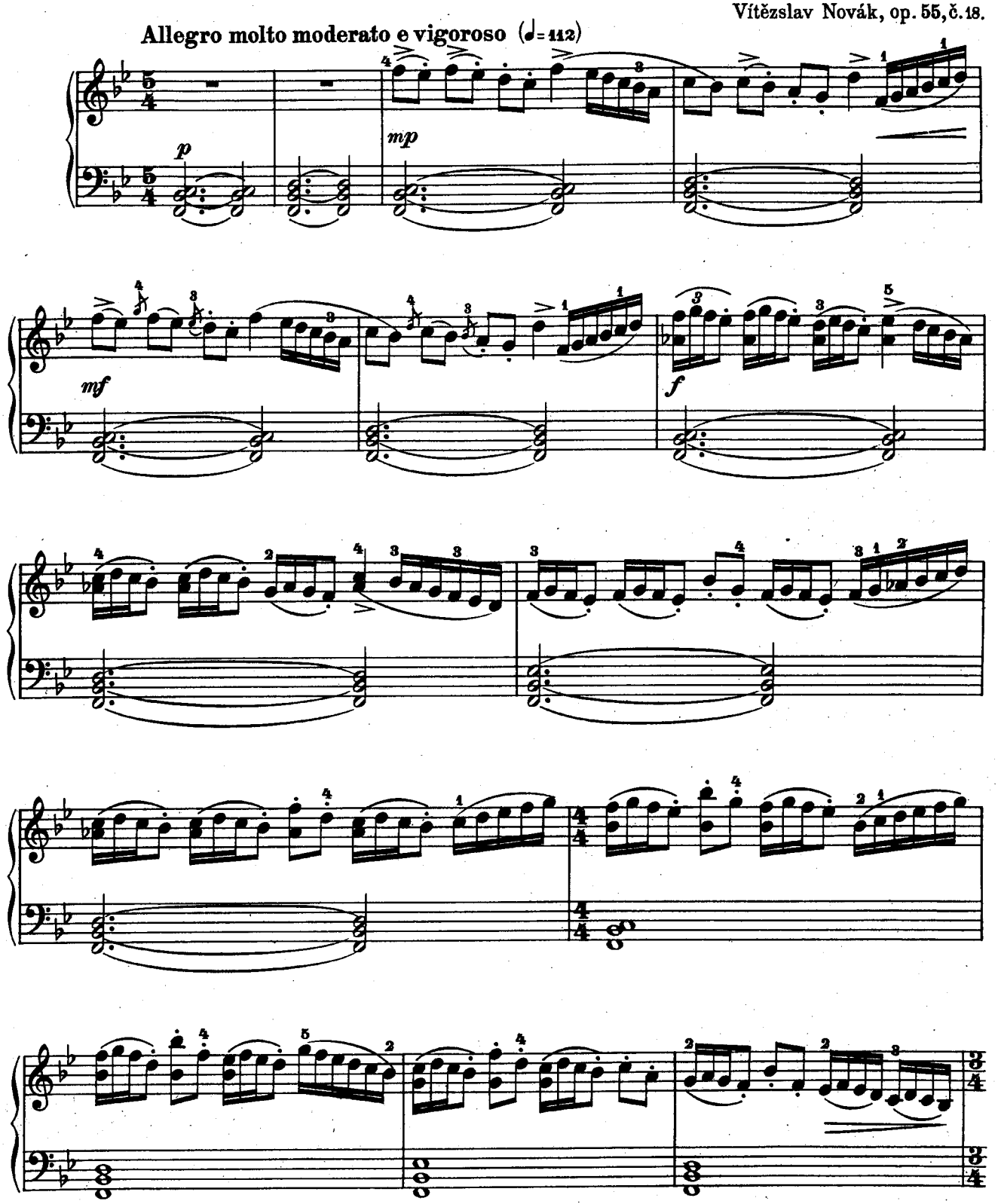

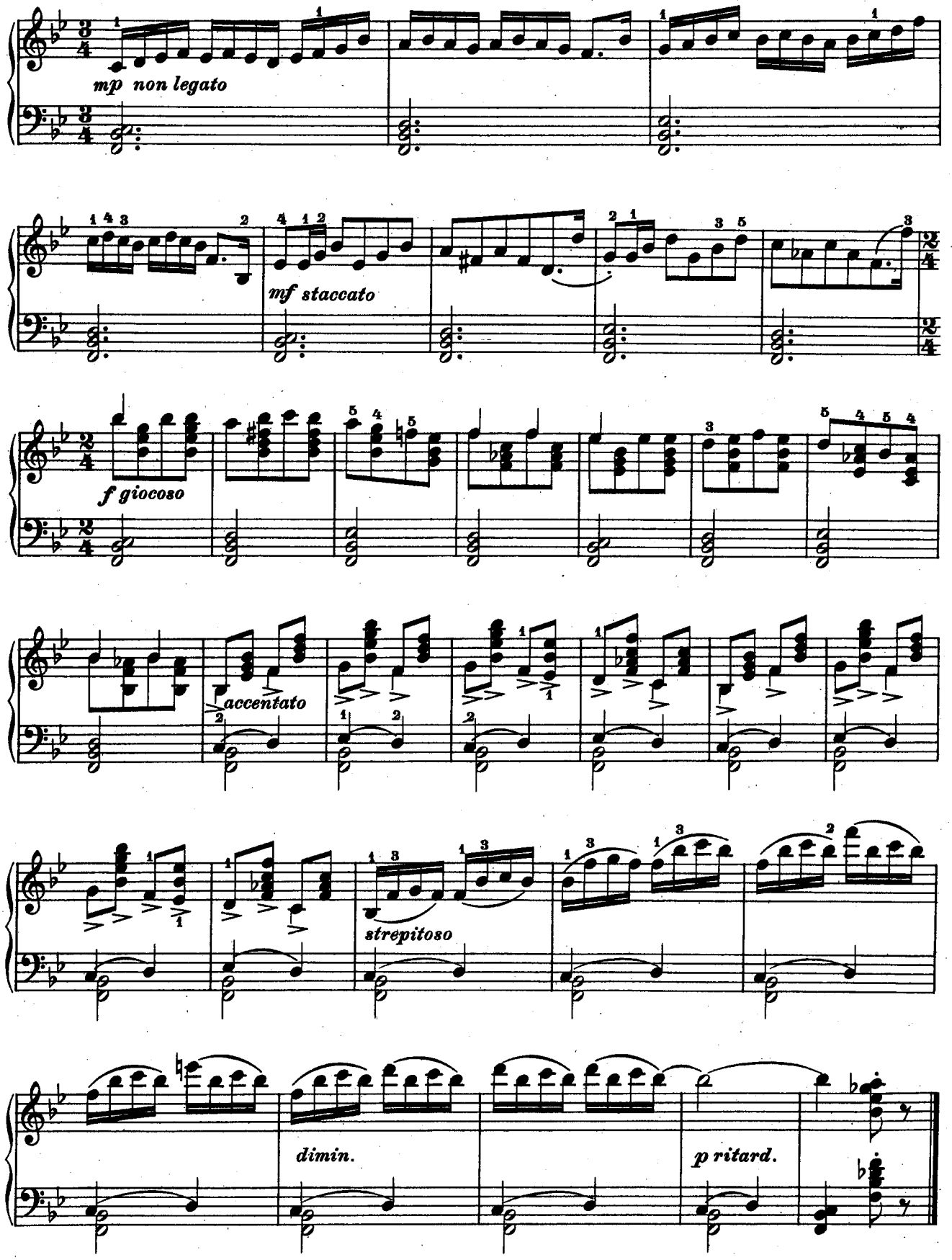
mp non legato
mf staccato
f giocoso
accentato
strepitoso
dimin.
p ritard.

Dva české tance

Zwei böhmische Tänze - Deux danses tchèques - Two bohemian dances

1. Sousedská

Vítězslav Novák, op. 55, č. 19.

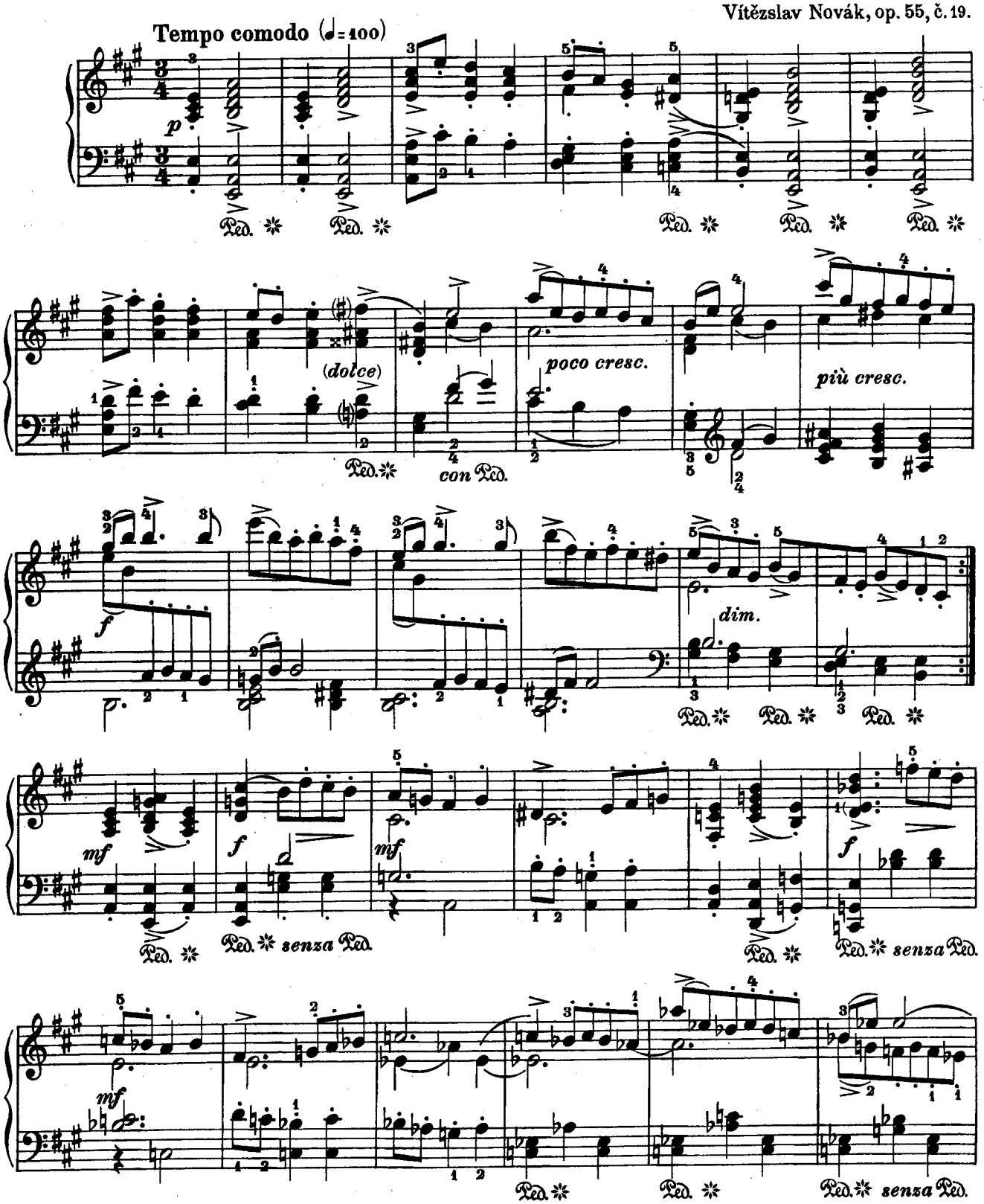

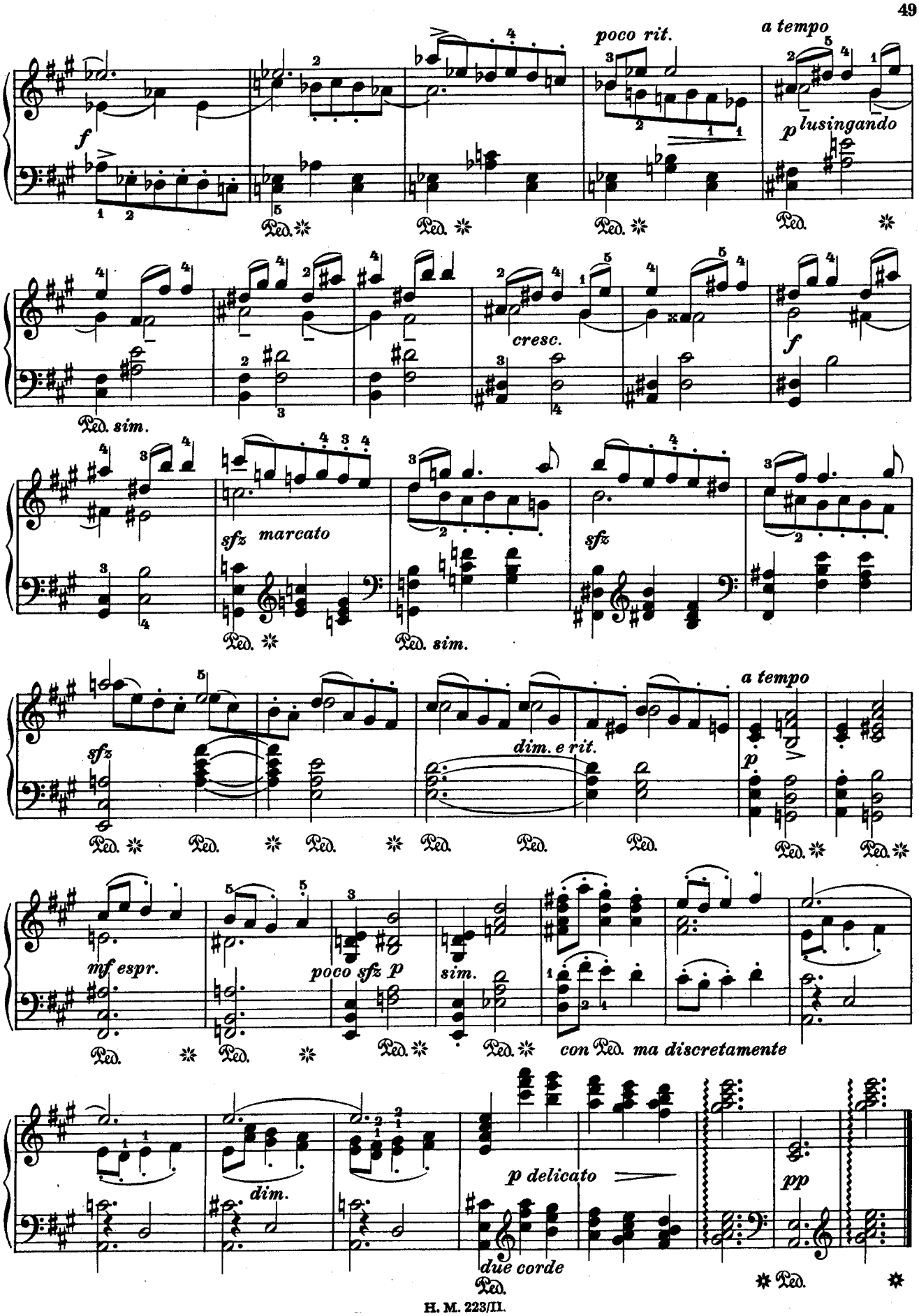
poco rit.
a tempo
f
p lusingando
Ped. sim.
cresc.
f
sfz marcato
sfz
Ped. sim.
sfz
dim. e rit.
a tempo
p
mf espr.
poco sfz p
sim.
con Ped. ma discretamente
dim.
p delicato
pp
due corde

2. *Furiant*

Vítězslav Novák, op. 55, č. 20.

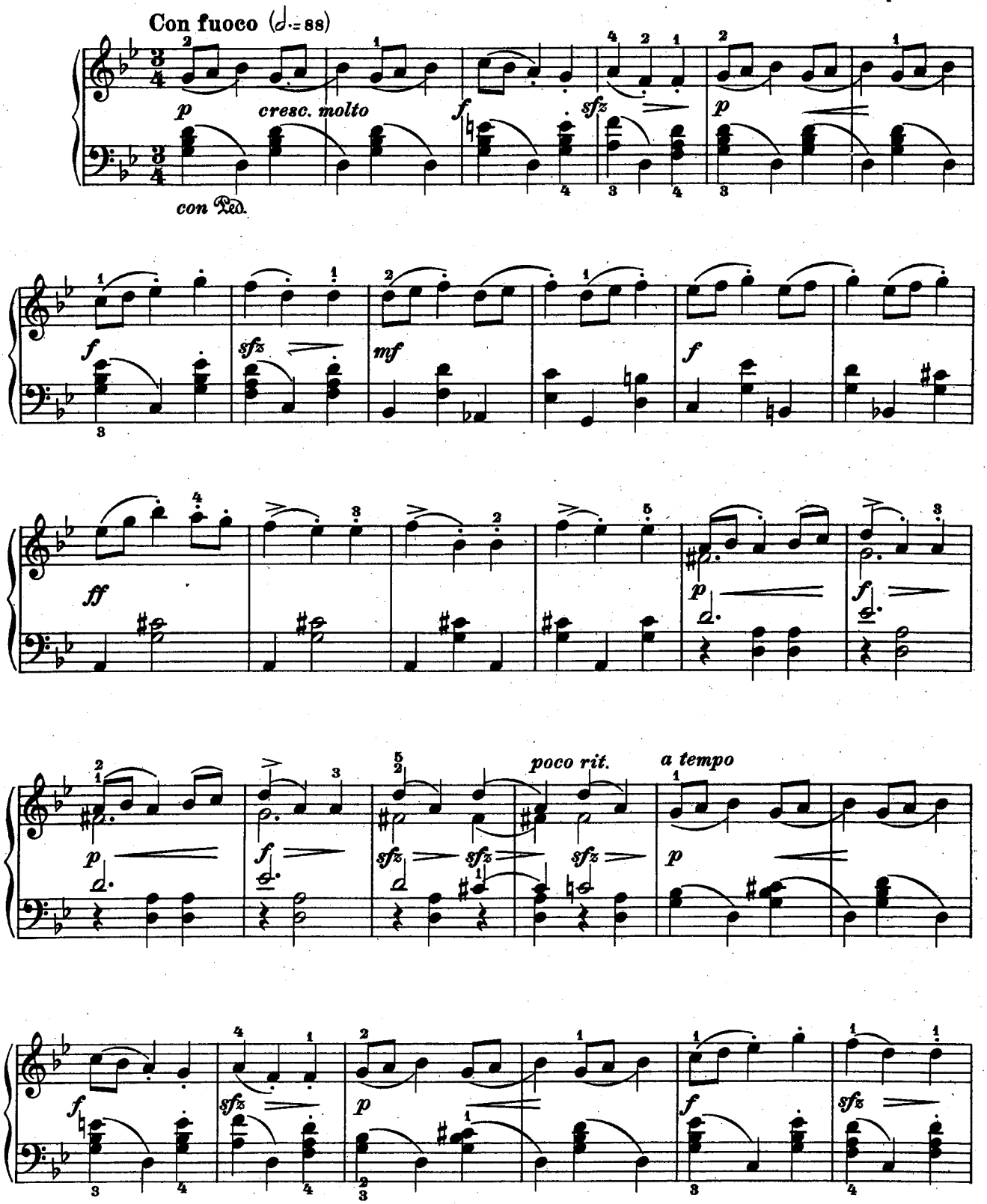

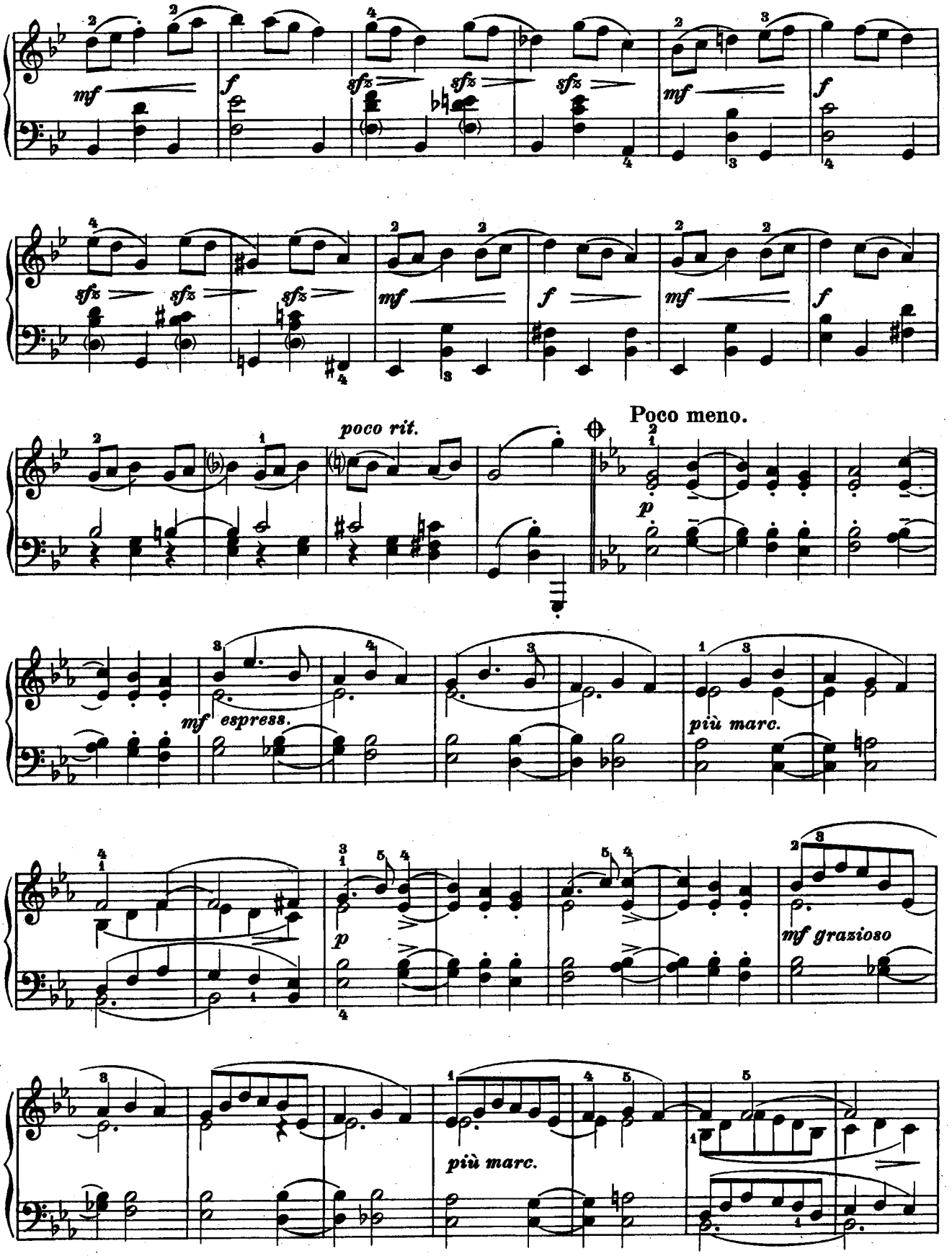
mf
f
sfz
sfz
sfz
mf
f
sfz
sfz
sfz
mf
f
mf
f
poco rit.
Poco meno.
p
mf espress.
più marc.
p
mf grazioso
più marc.

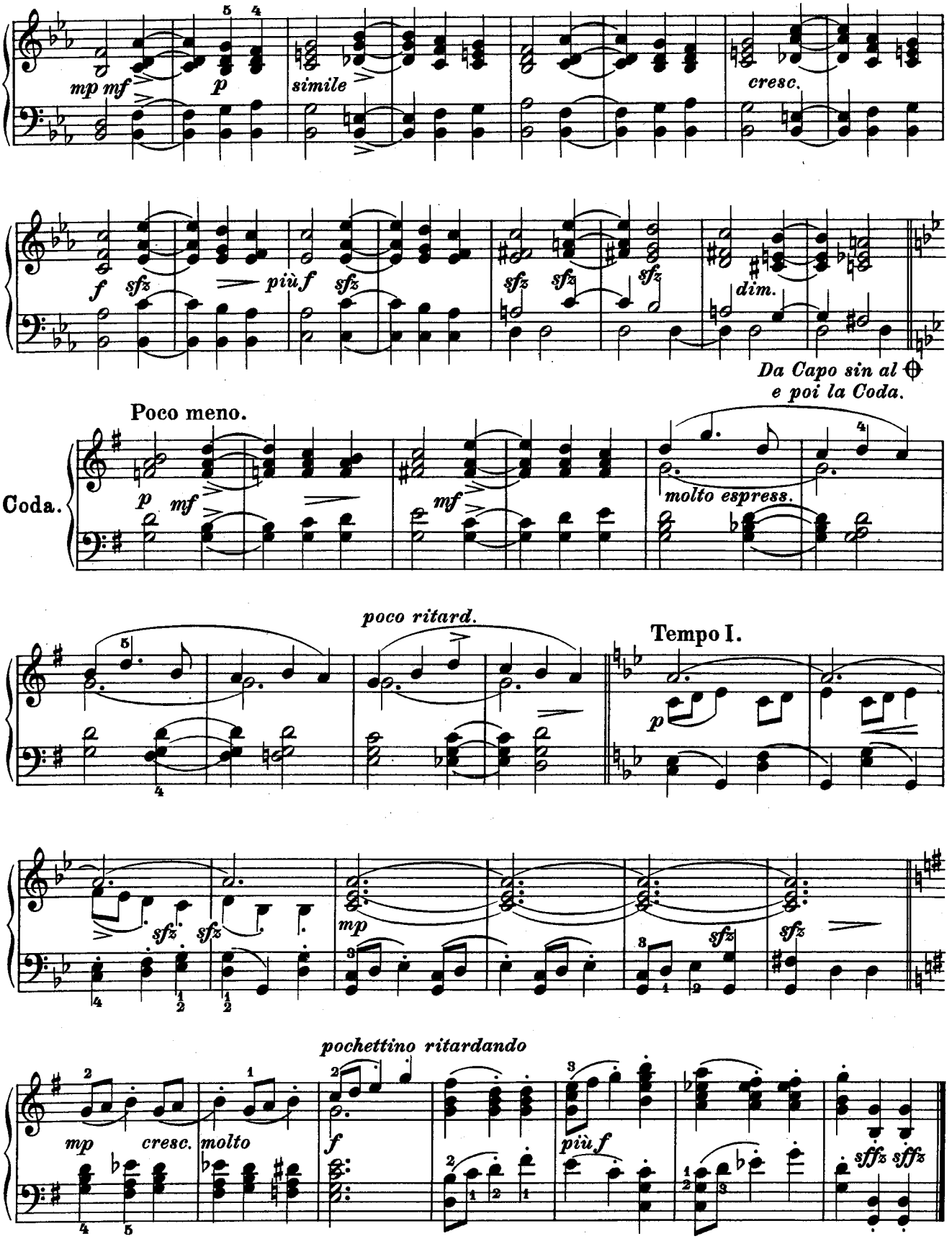
mp mf
p
simile
cresc.
f
sfz
più f
sfz
sfz
sfz
sfz
dim.
Da Capo sin al
e poi la Coda.
Poco meno.
Coda.
p
mf
mf
molto espress.
poco ritard.
Tempo I.
p
sfz
sfz
mp
sfz
sfz
pochettino ritardando
mp
cresc.
molto
f
più f
sffz
sffz

Čertovská polka

Teufelspolka - Polka diabolique - Devils' Polka

Vítězslav Novák, op. 55, č. 21.

Andante con moto, grottesco.

p *ben marc.*

la sinistra staccatissimo

Ped. *simile*

f stacc.

mf *senza* Ped.

f

mf *senza* Ped.

p *f* *ten.*

p *f* *ten.*

mf

p *sfz* *mp*

sfz *mf*

sfz *f*

poco rit.

senza Ped.

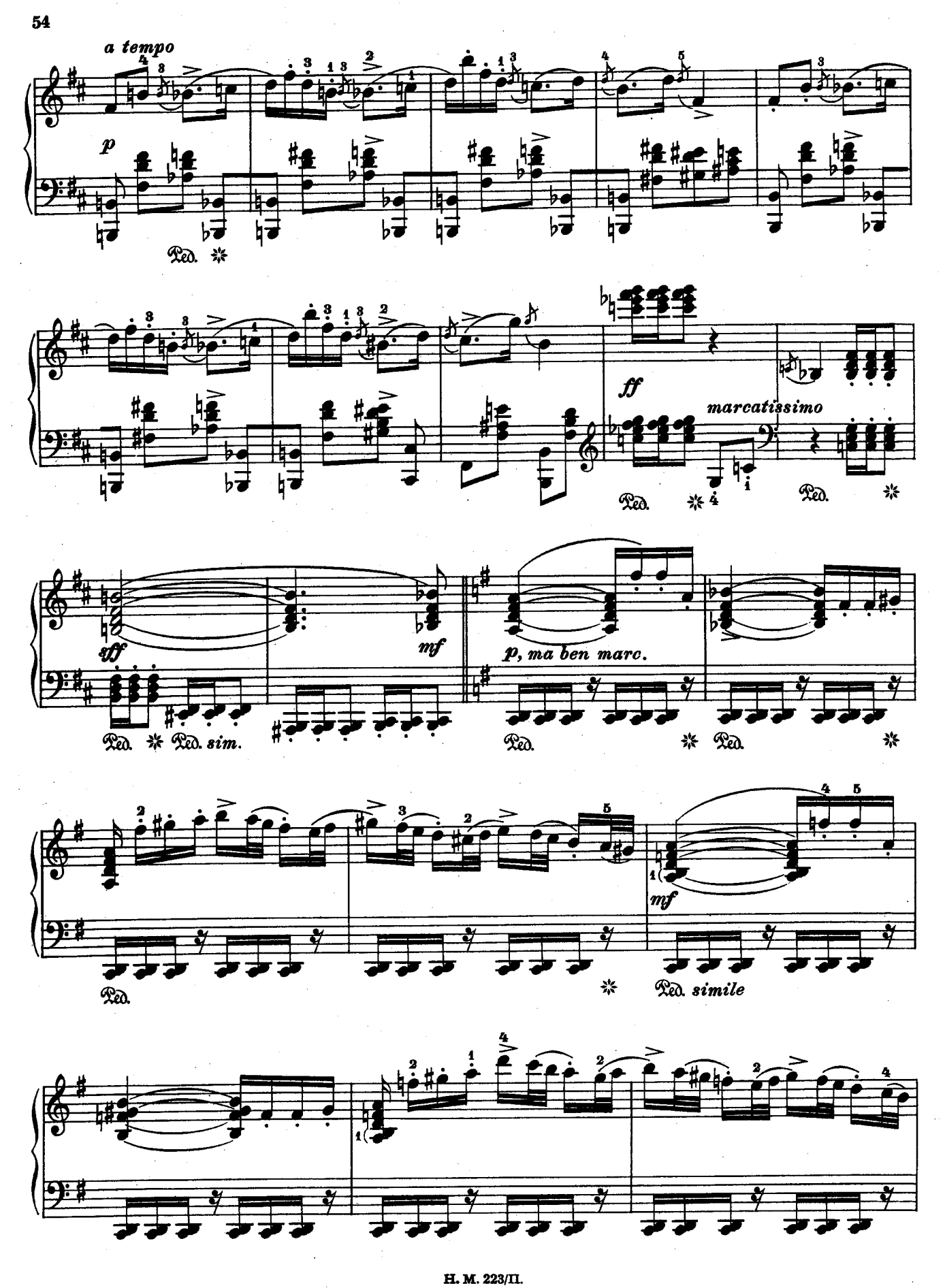
a tempo
p
Ped.
ff
marcatissimo
Ped.
sff
mf
Ped. sim.
p, ma ben marc.
Ped.
Ped.
Ped.
mf
Ped. simile

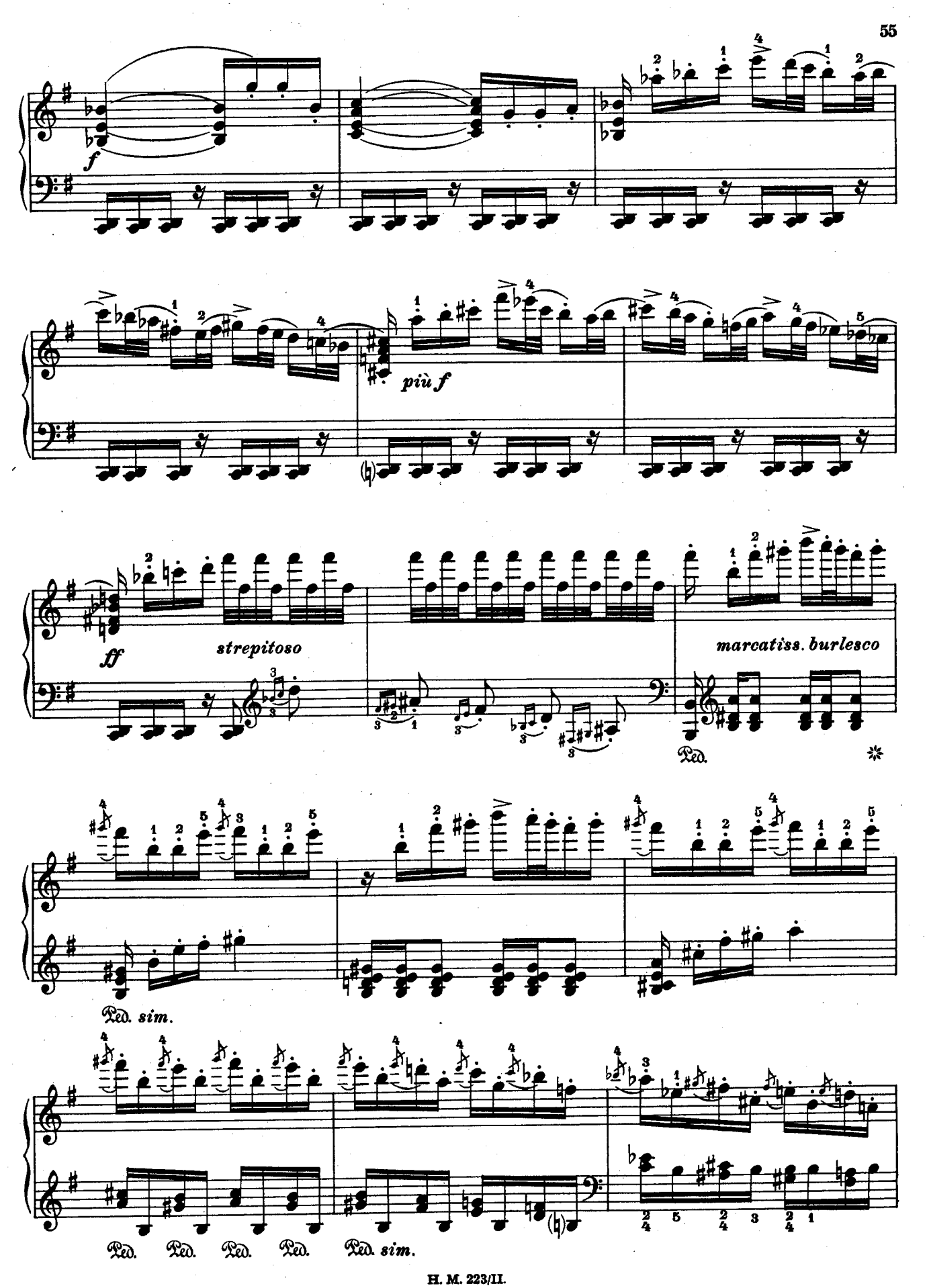
f
più f
ff
strepitoso
marcatiss. burlesco
Ped.
Ped. sim.
Ped. Ped. Ped. Ped. Ped. sim.

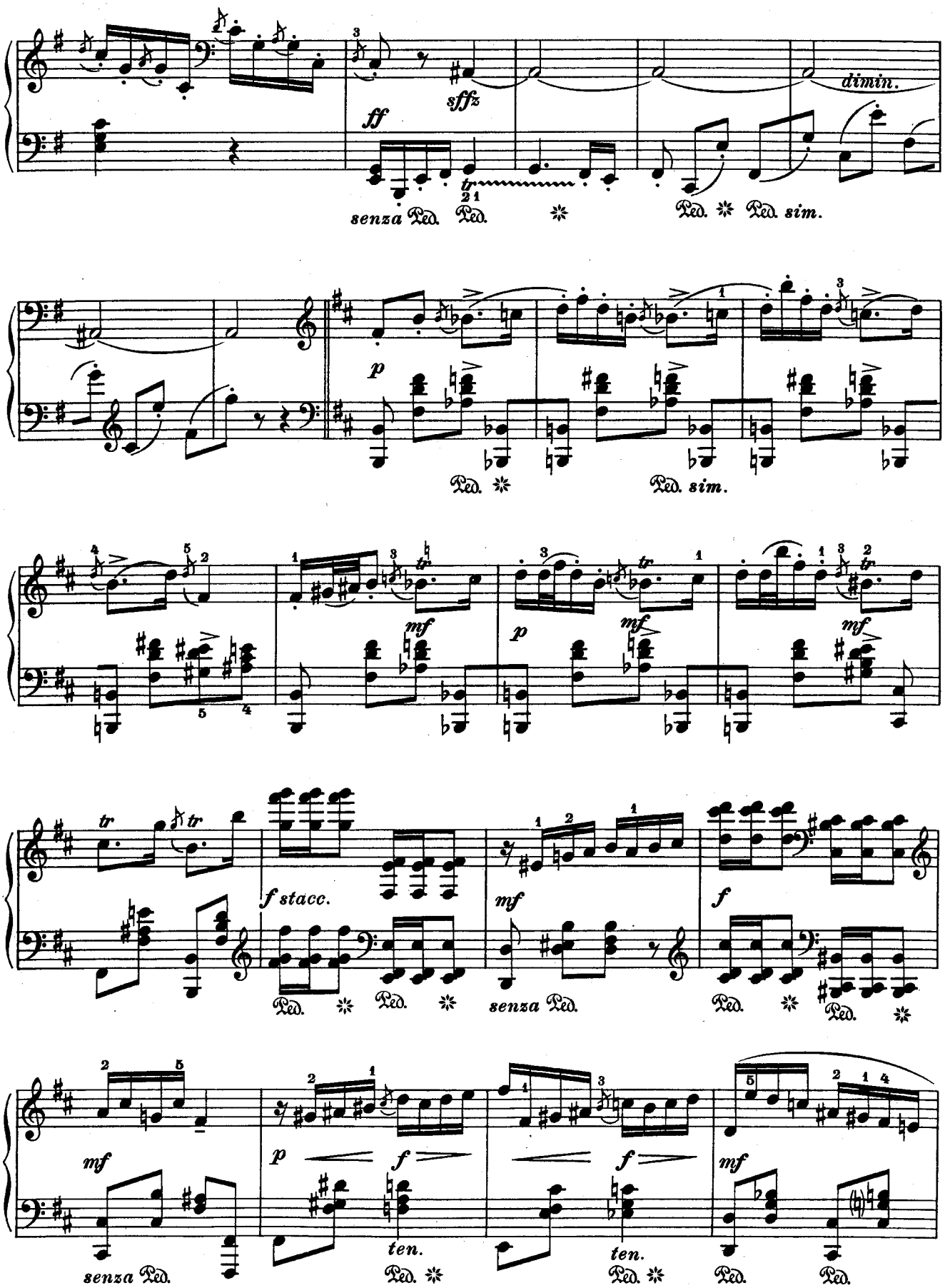
ff
sffz
dimin.
senza Ped.
Ped.
Ped. sim.
p
mf
f stacc.
senza Ped.
f
ten.

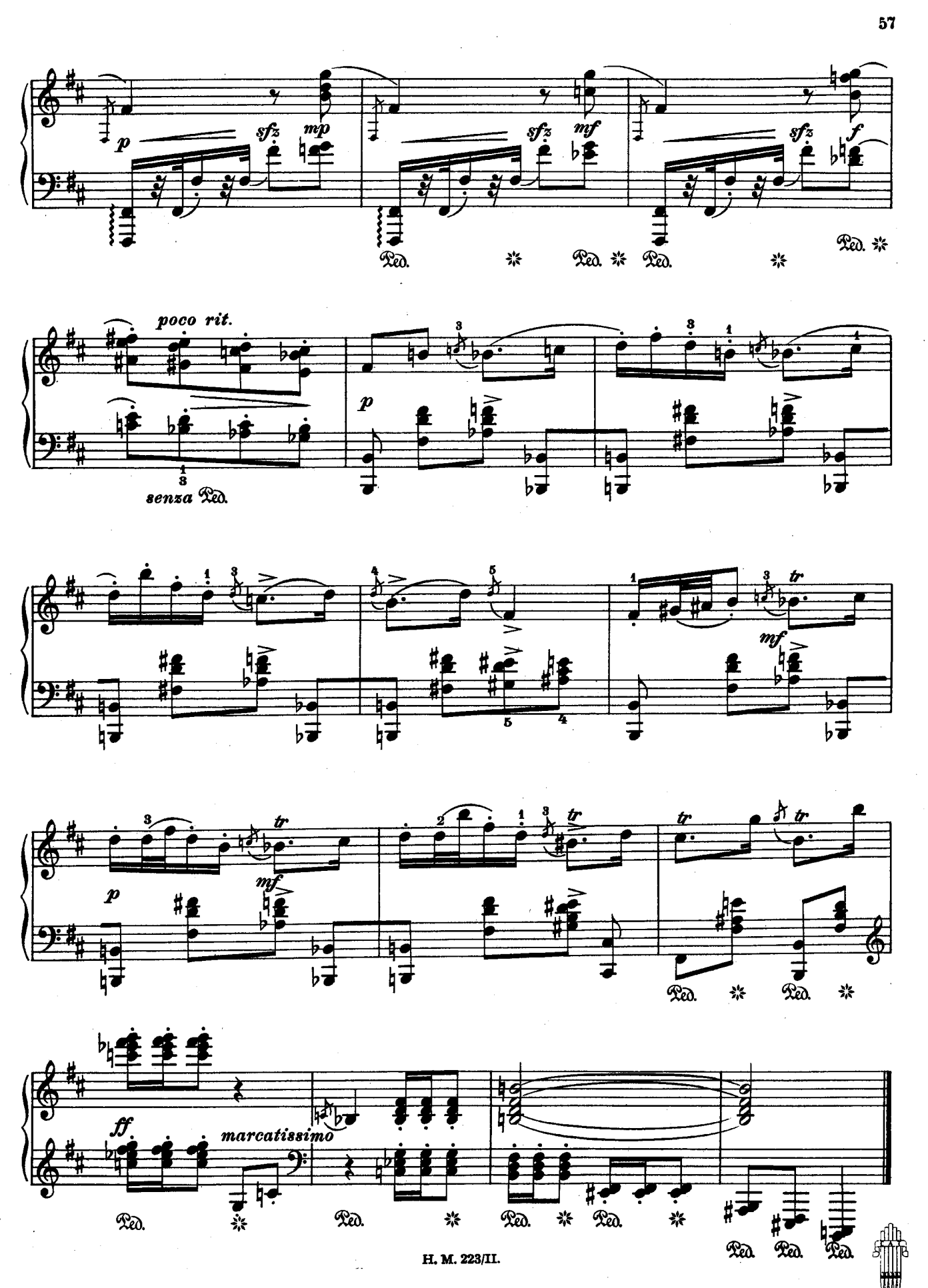
p
sfz
mp
sfz
mf
sfz
f
Ped.
poco rit.
senza Ped.
p
mf
tr
p
mf
tr
tr
tr
ff
marcatissimo