

Mélange

POUR LE PIANO

sur des motifs de l'Opéra

GUILLAUME TELL

A. L. B.

S. THALBERG

Opéra : 5

Prix 7.50<sup>fr</sup>

S. THALBERG, Op. 5.

MM ( $\text{♩} = 80$ )

Maestoso.

*ff* *p* *p* *pp* *f* *p* *dim.* *p* *ritard.*

*8va* *8va* *8va* *8va* *8va* *8va* *8va* *8va*

*Legato* *Loco* *Loco* *Loco* *Loco* *Loco* *Loco* *Loco*

*ritard.* *1* *Ped.* *Ped.* *Ped.* *Ped.* *Ped.* *Ped.*

*cresc.* *ritard.*

*Cantabile.*

*con espress.*

*Legato.*

*Lento*

8<sup>va</sup> *Loco* *f*

8<sup>va</sup> *p* *f* *Loco* *p*

*cres.* *f* *ff*

(♩. = 66) *ff* *pp* *cresc.*

*f* *ff* *sempre*

*dim.* *p* *pp*

ff

*f*

*p*

*ff*

*pp Legato*

*f*

*dim.*

*Loco*

*p*

*cresc.*

*ff*

*p*

*p*

10

Religioso.

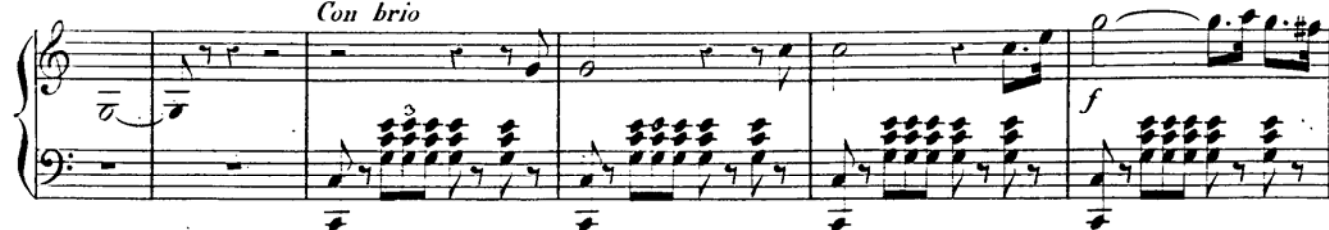
Vivo. ( $\text{♩} = 88$ )*Con brio*

*Leggiero. 8<sup>va</sup>* *Locu*

*ff* *p* *ff*

*p* *f* *8<sup>va</sup>*

*Loco* *pp* *cres.* *dim.* *p* *pp*

*p*

*8<sup>va</sup>* *f* *p* *Locu* *scherz.*

