Herrn Guillot de Sainbris in Paris
freundlichst gewidmet.

TRIO

(№ III in B)
für
Pianoforte, Violine und Violoncell
componirt
von

JOSEF RHEINBERGER.

Op. 121. Pr. 10 Mk.

Eigenthum des Verlegers für alle Länder.
Eingezeichnet in das Vereins-Archiv.

LEIPZIG, ROB. FORBERG.

MERTON MUSIC
8 Wilton Grove, London SW19 3QX
Phone/Fax: 020 8540 2708
e-mail: mertonmusic@argonet.co.uk
No. 3778

TRIO.

I.

Josef Rheinberger, Op. 121.

Allegretto amabile. ♩= 132.

Violino.

Cello.

Piano.

Allegretto amabile. ♩= 132.

p *dolce* *marc.* *pp* *cresc.* *poco rit.* *a tempo* *p* *dolce marc.* *f* *dim.* *p* *cresc.* *f* *pp* *p* *f* *p* *f* *p* *f* *marc.*

Ped. ✻ Ped. ✻ Ped. ✻ Ped. ✻ Ped. ✻ Ped. ✻

Eigenthum des Verlegers für alle Länder.

Stich und Druck der Röder'schen Officin in Leipzig.

2816

Leipzig, Rob. Forberg.

mf *p dolce* *sf* *p* *p cresc.* *p* *cresc.* Ped. ✻ Ped. *ff* *ff* *ff con fuoco* ✻ Ped. Ped.

a tempo

mf

fp

pp

Ped.

sf

cresc.

pizz.

f

sf

fp

cresc.

f

arco

f

f

dolce

dim.

dim.

dim.

p

p

pp

A

ff

ff

sf

ff

Ped.

sf

sf

p

sf

p

Ped.

pp

sf

sf

f

sf

sf

pizz.

arco

arco

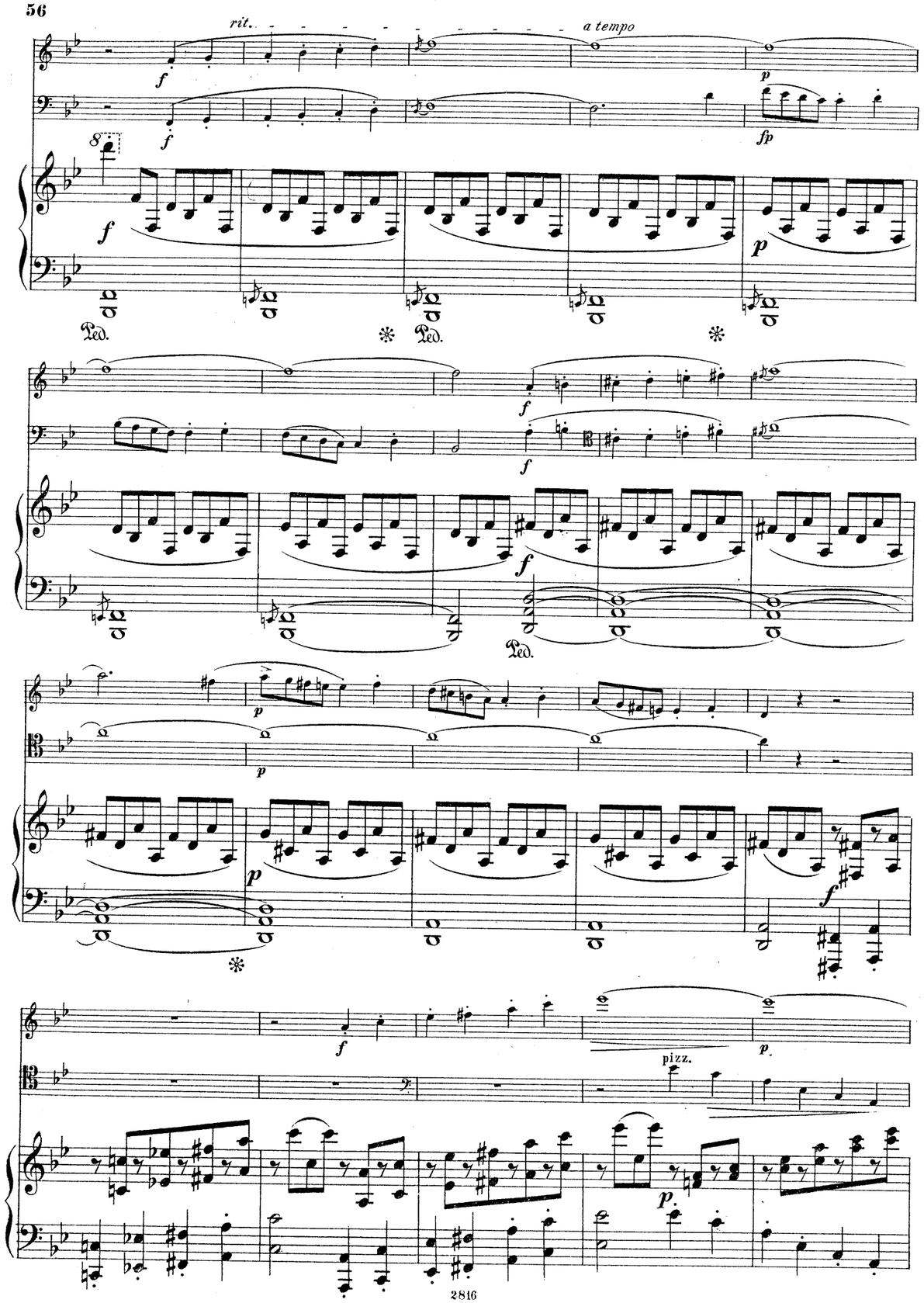
rit.
a tempo
pizz.

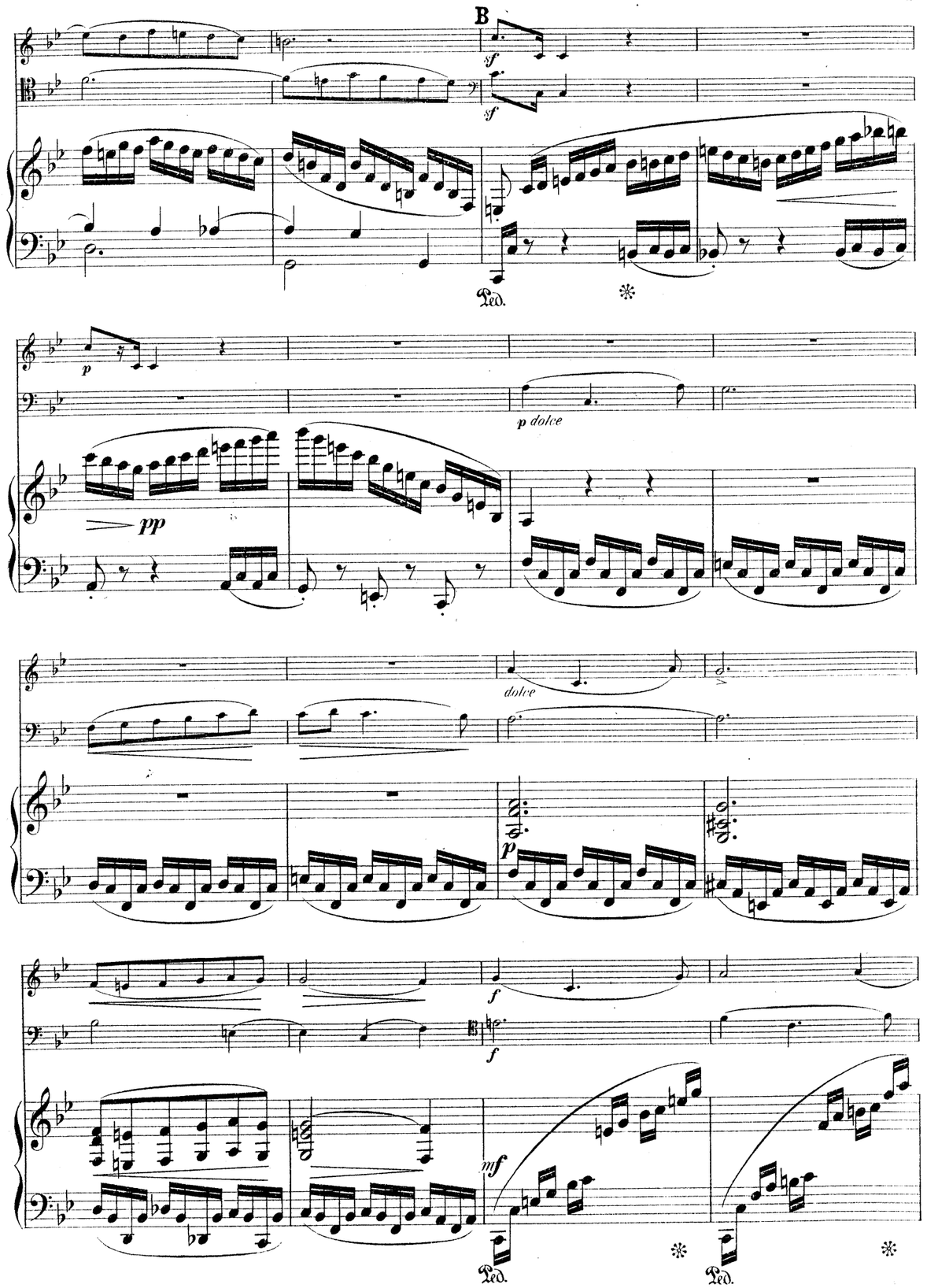
B
p dolce
dolce

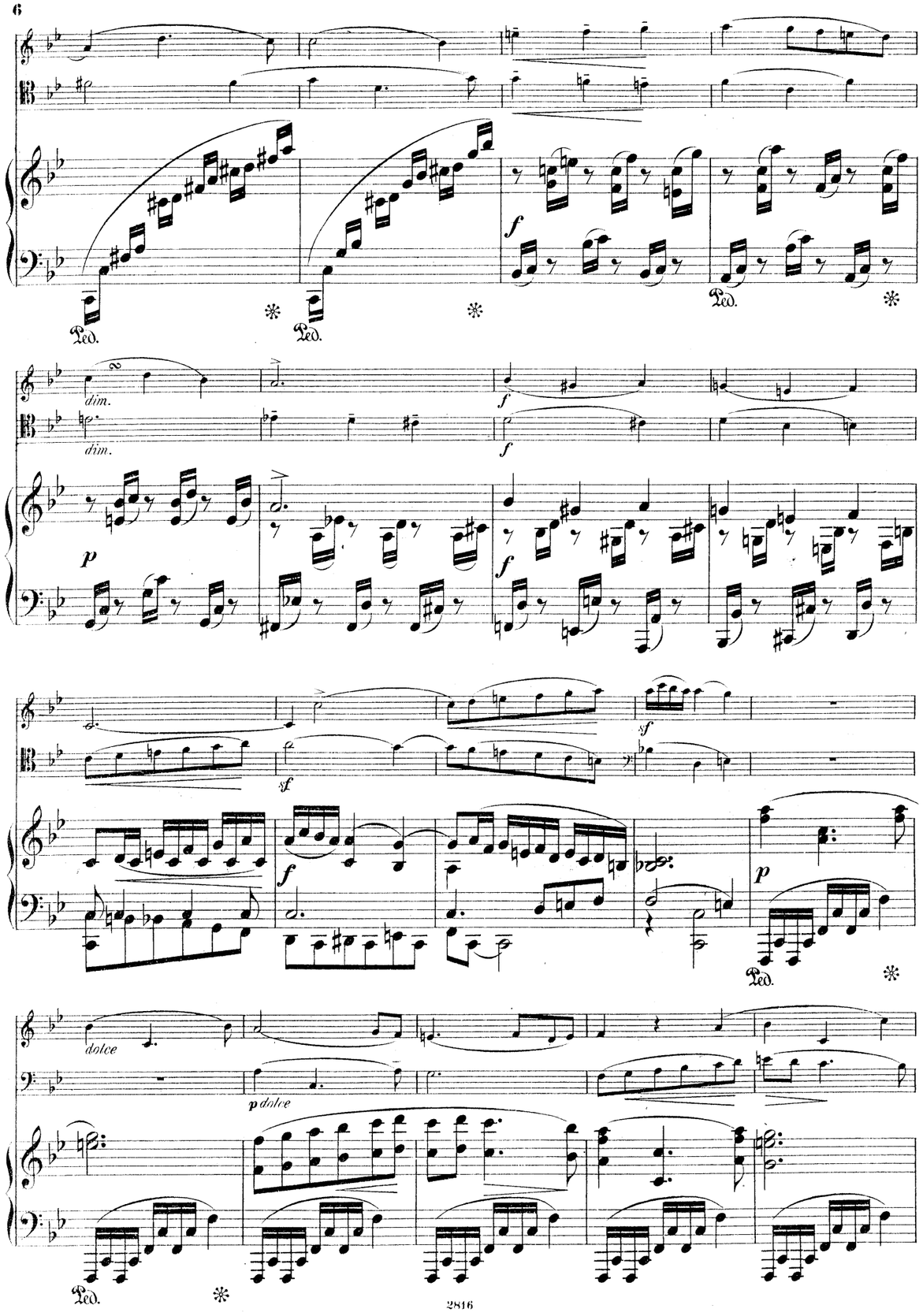
dim.
dim.
dolce
p dolce

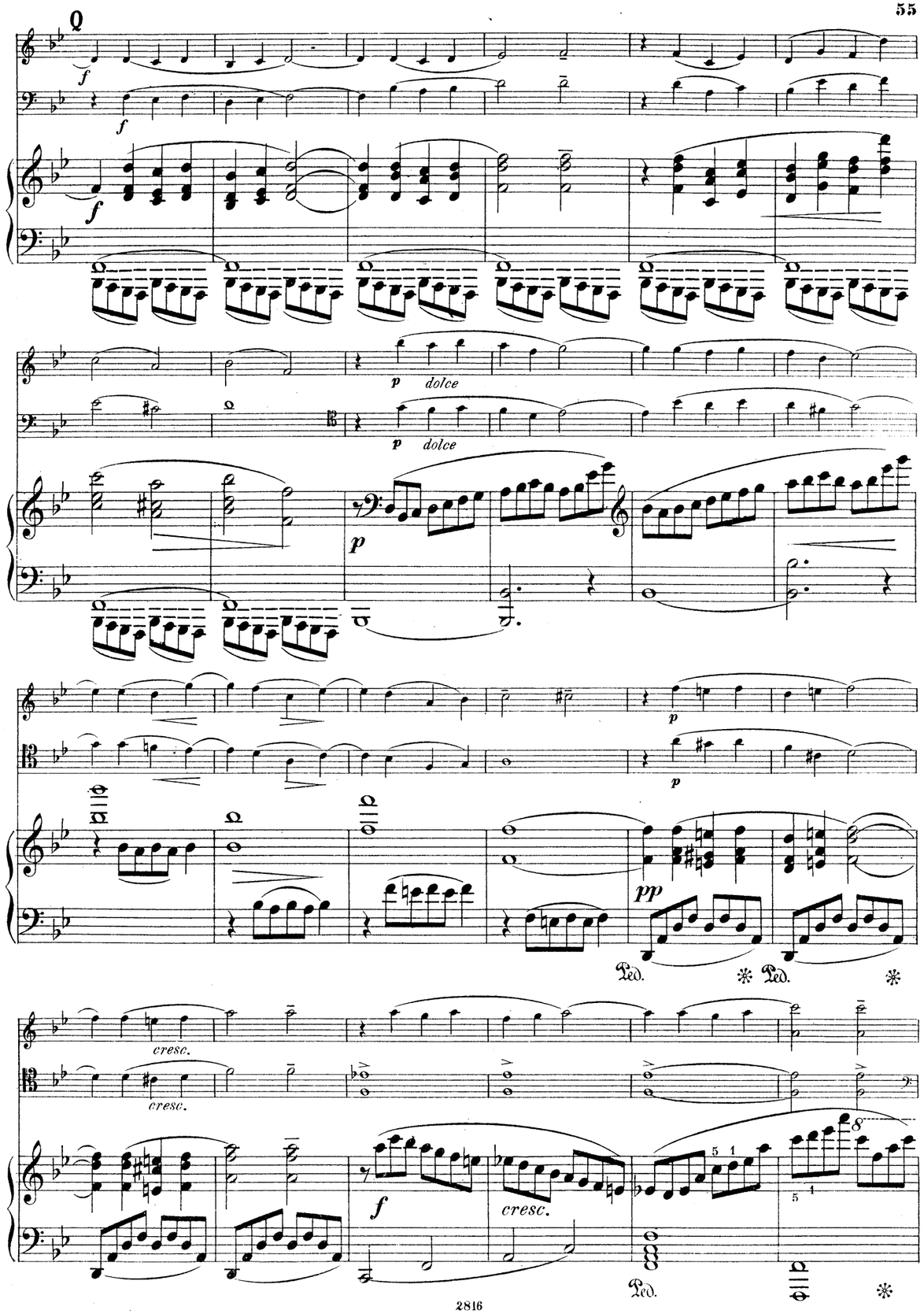
Q
p dolce
p dolce
cresc.
cresc.
cresc.

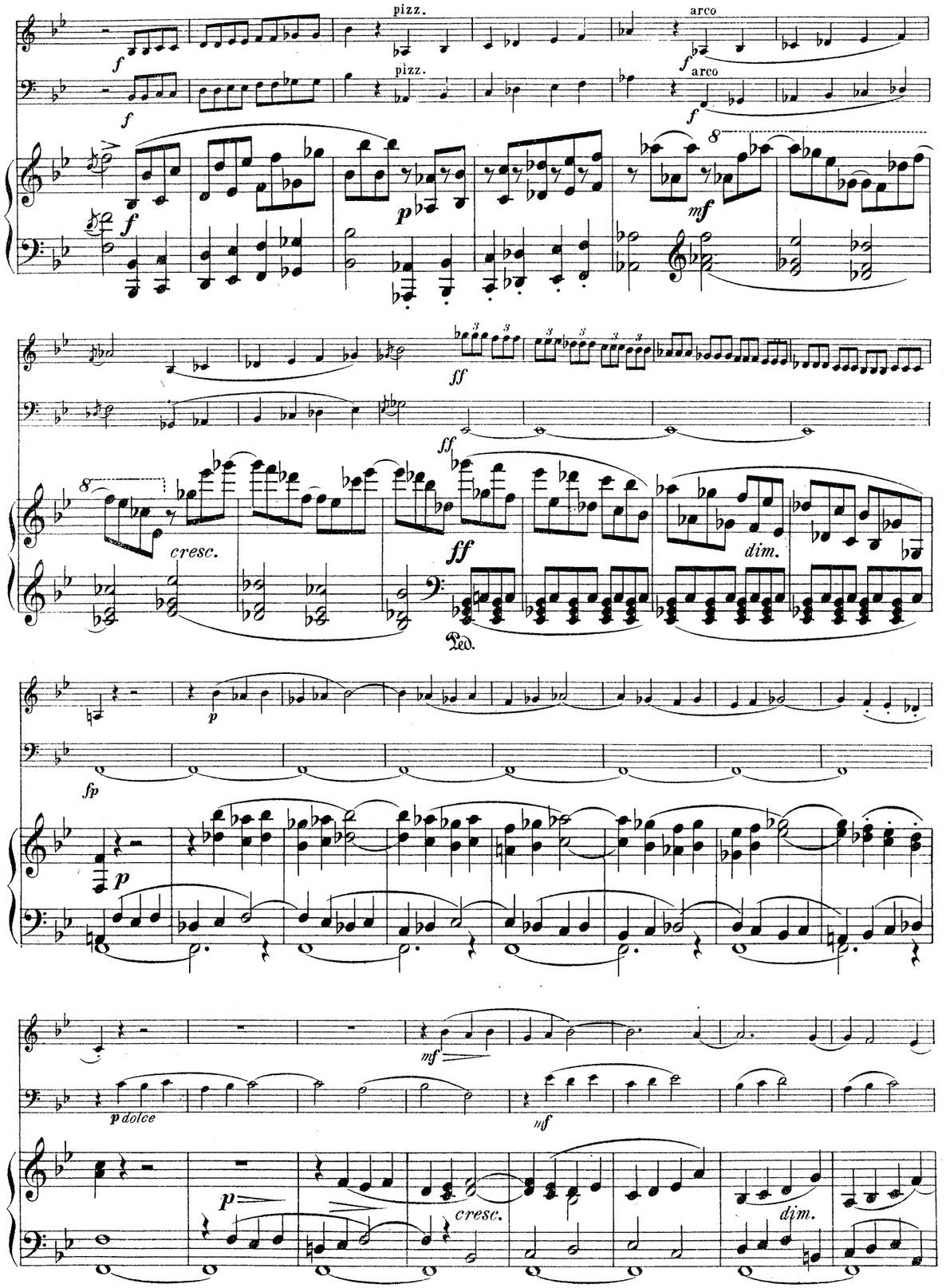
pizz.
arco
pizz.
arco
cresc.
dim.
p dolce
cresc.
dim.

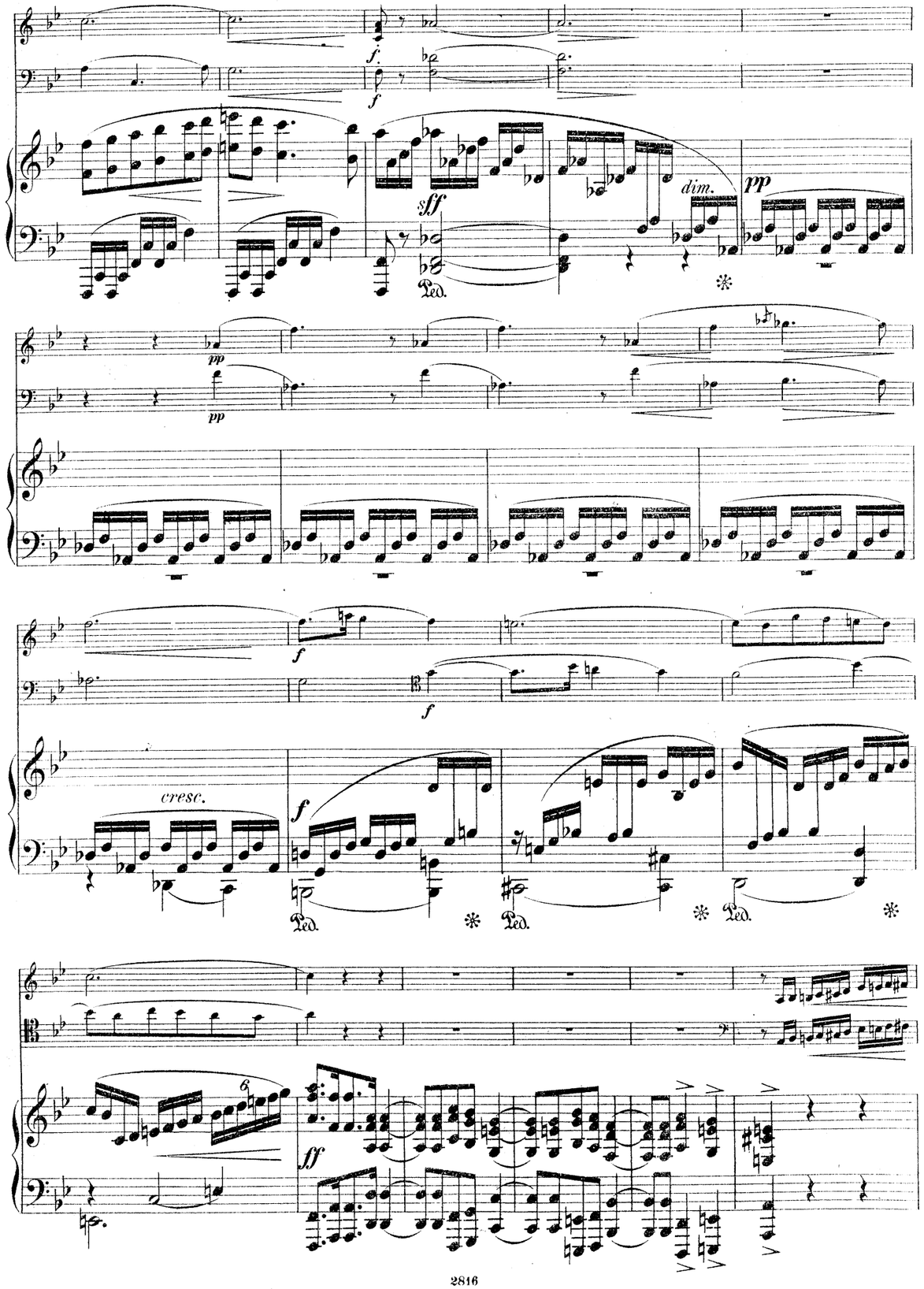
dim.
cresc.

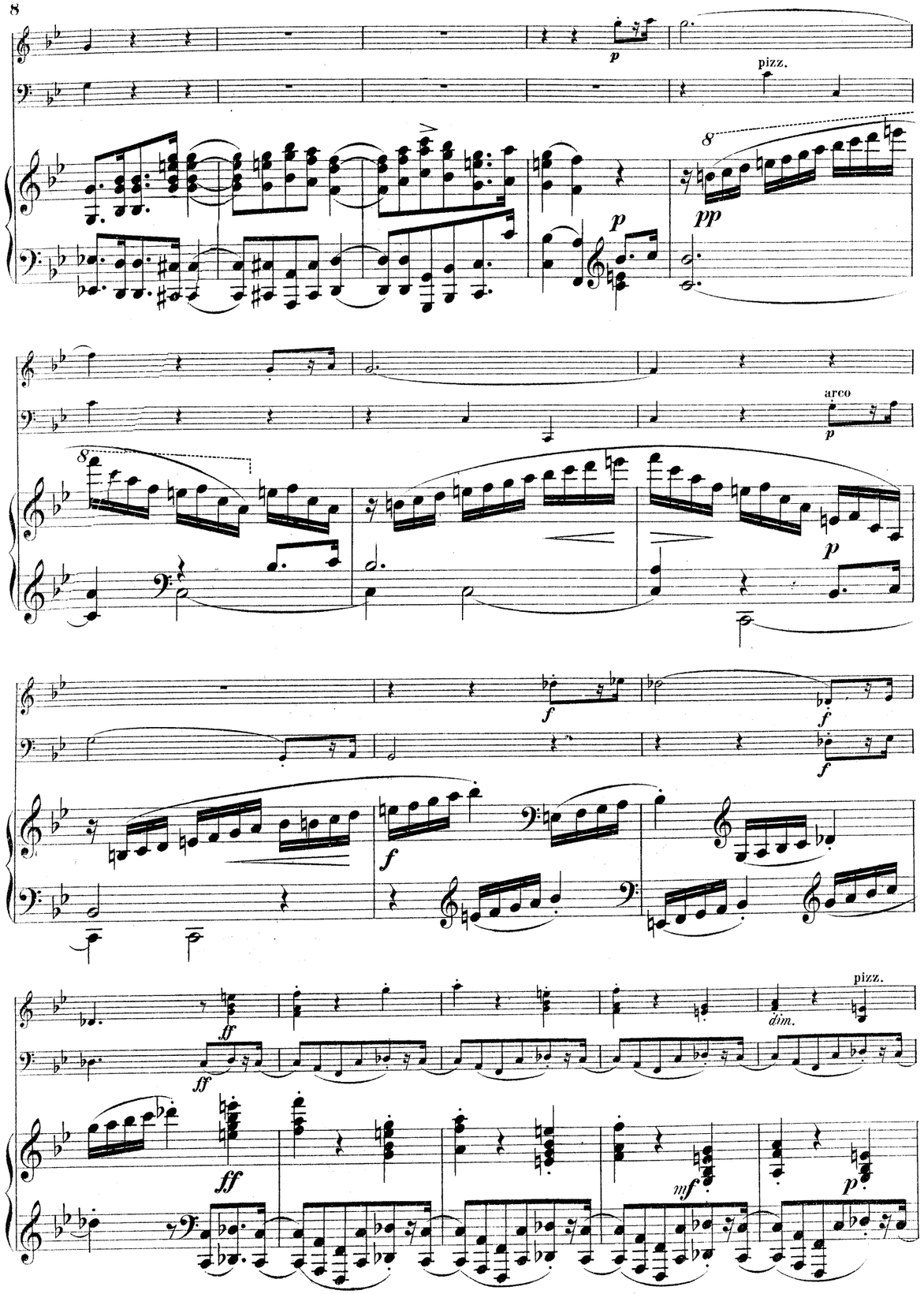
pizz.
arco
pizz.
dim.

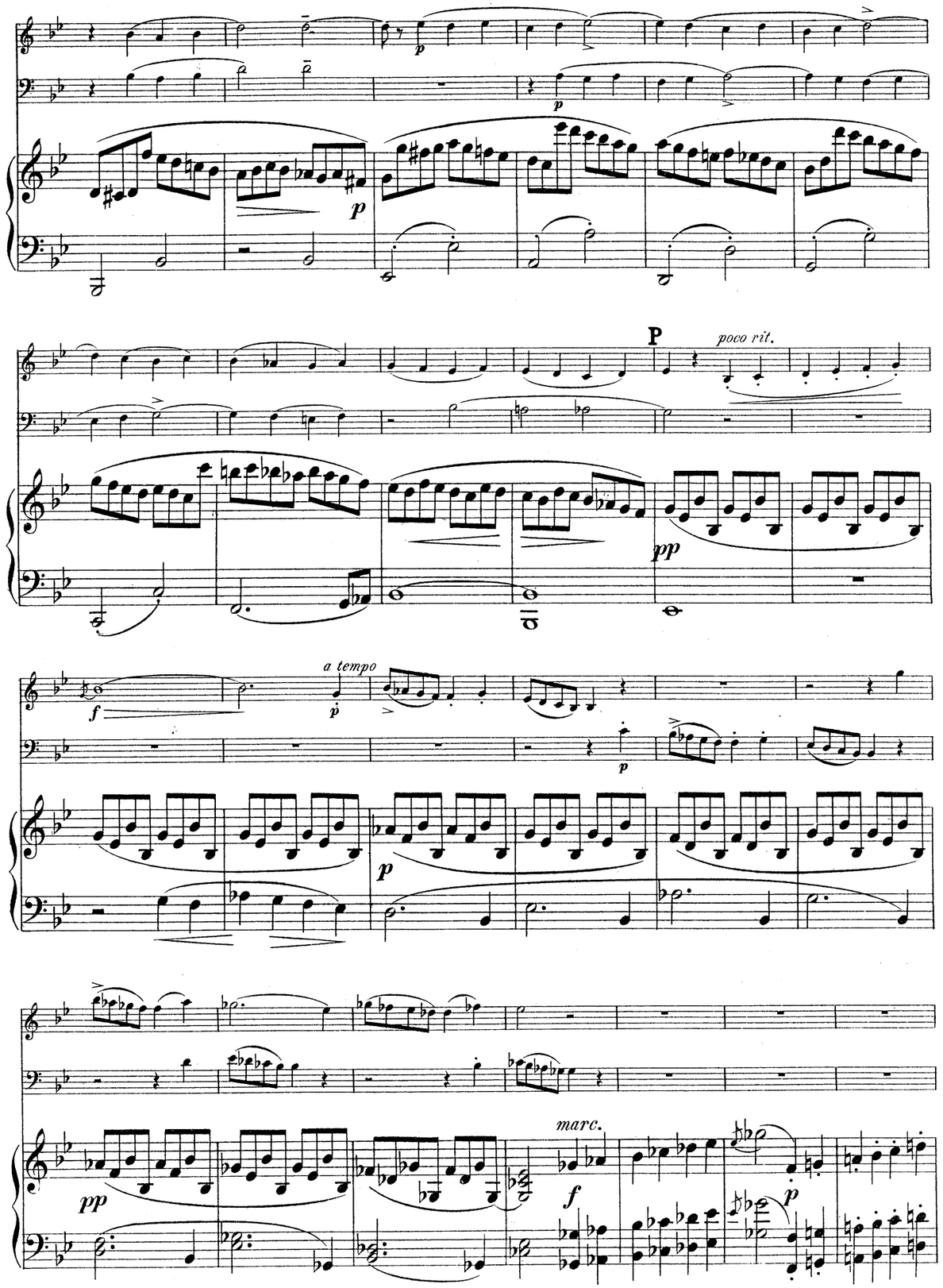
P
poco rit.
a tempo
marc.

p dolce

p dolce

pp

Ped. ✻ Ped.

f

f

mf

✻ Ped. ✻ Ped. ✻ Ped.

✻ Ped. ✻ Ped. ✻ Ped. ✻

f marc.

f marc.

f

Ped. ✻ Ped. ✻

arco

pp

1. 2.

rit.

1. *a tempo* 2.

p *p*

cresc.

f

cresc.

f

Ped. ✻

f

sff

Ped. ✻

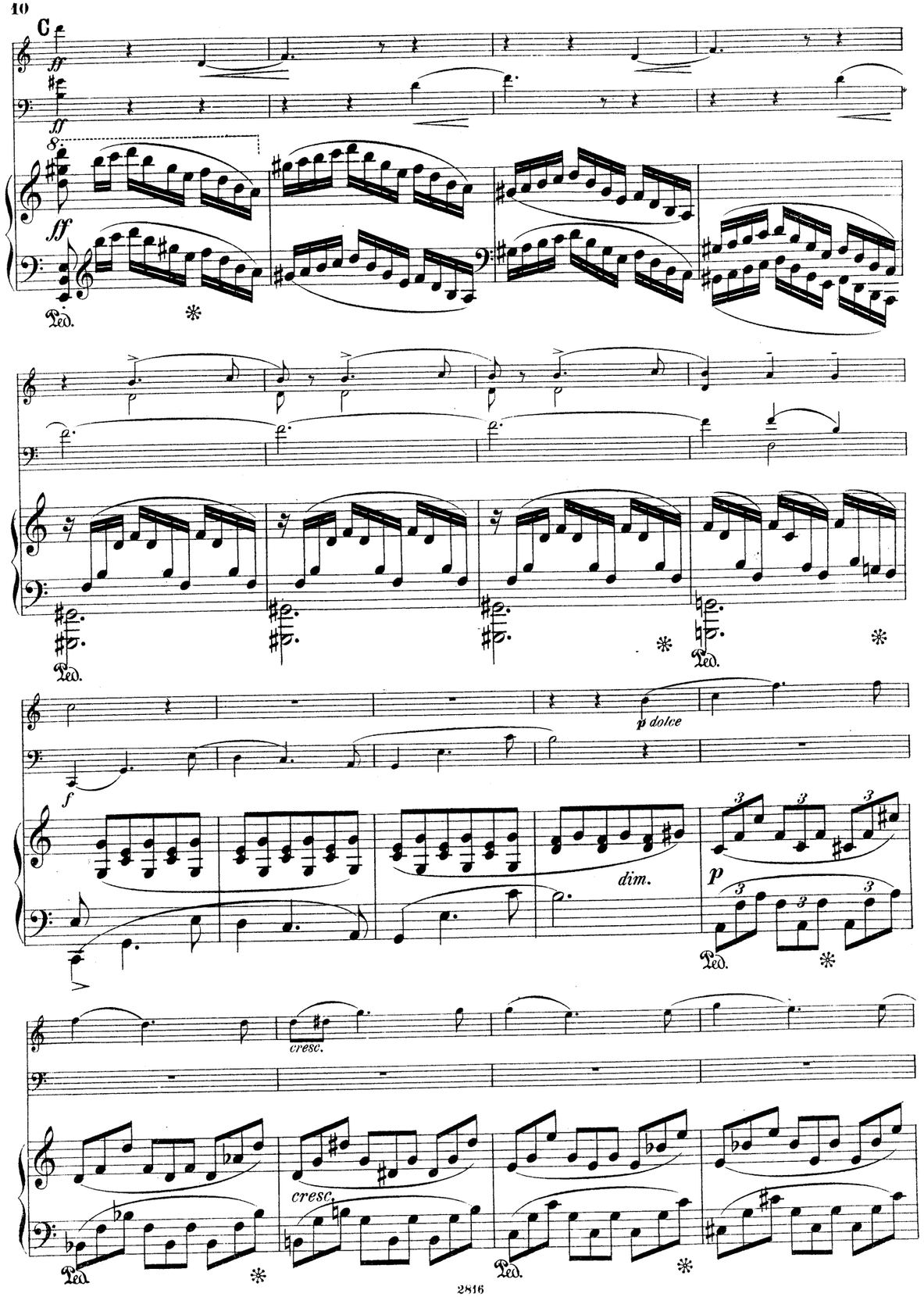
C
ff
ff
ff
Ped.
p dolce
f
dim.
p
cresc.
cresc.

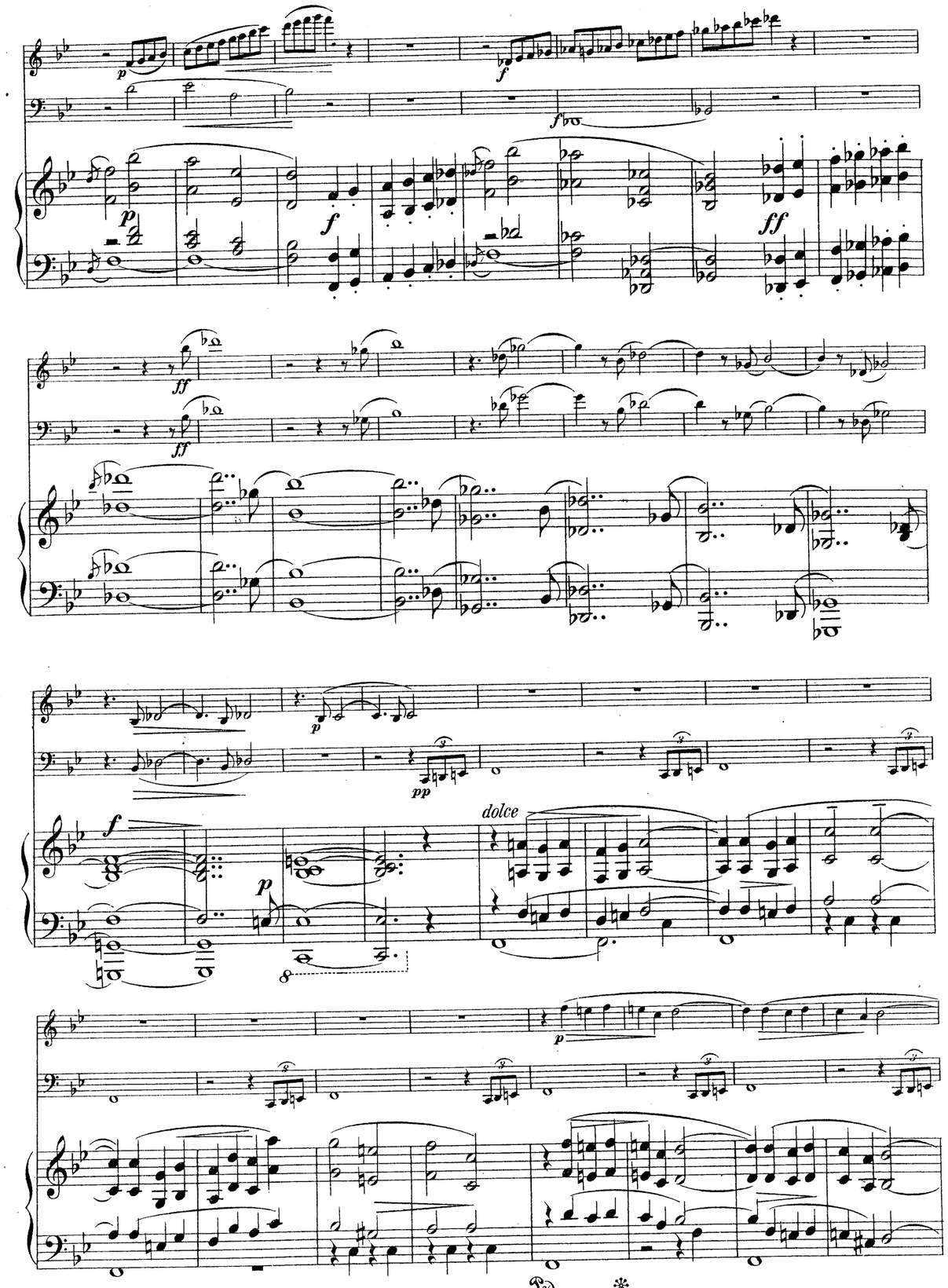
p
f
f
p
f
ff
ff
ff
p
pp
f
p
dolce
p
Ped.

cresc. cresc. p cresc.

cresc. p cresc.

mf p cresc.

poco rit.

fp

cresc. 0 poco rit.

cresc. f

m. d. cresc. f

Ped. ✻Ped. ✻Ped.

a tempo

sf p p f

f p

Ped. ✻ f dim. p

f

f

f

p

mf

p

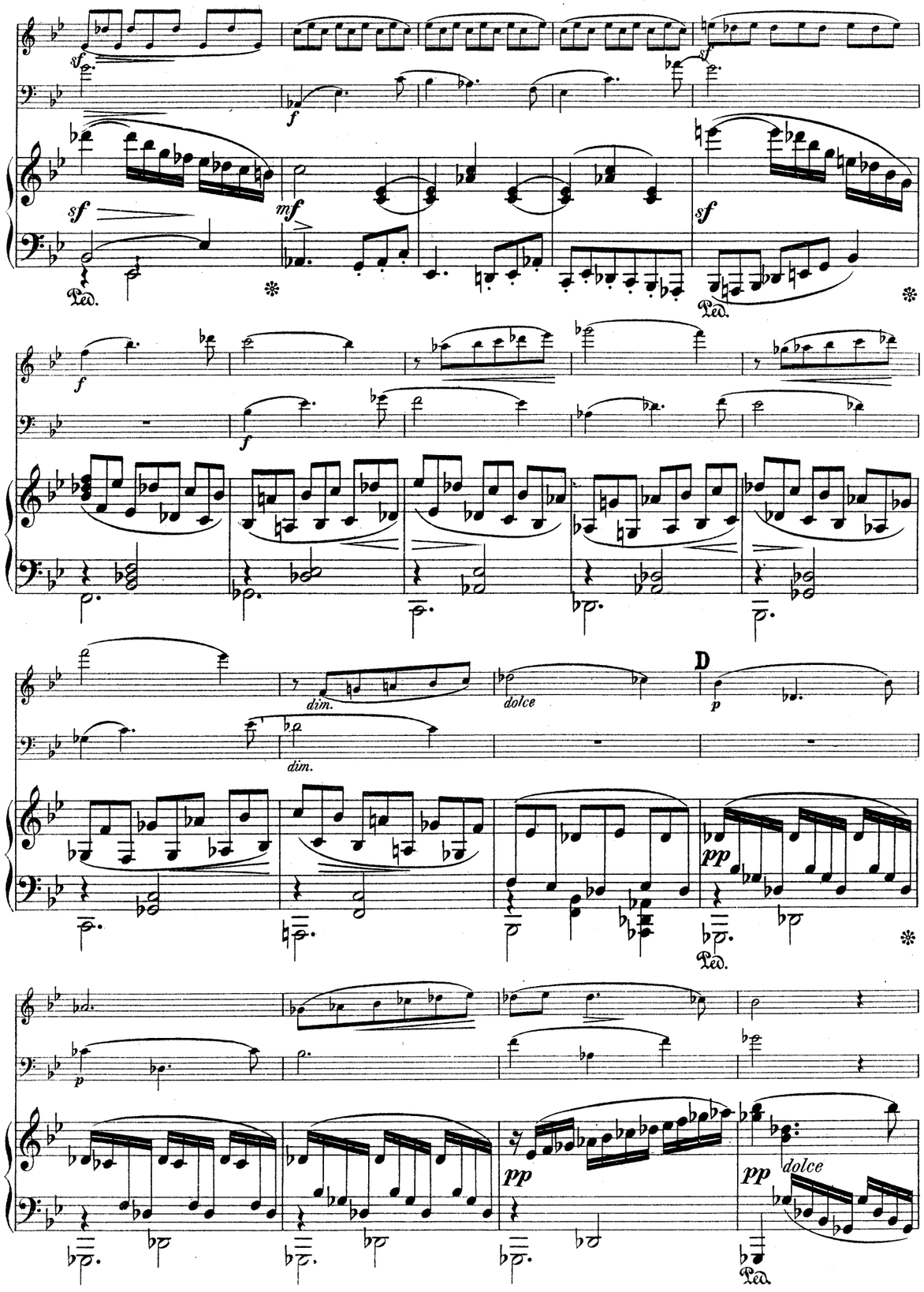
sf
f
mf
Ped.
dim.
dolce
D
p
pp
dolce

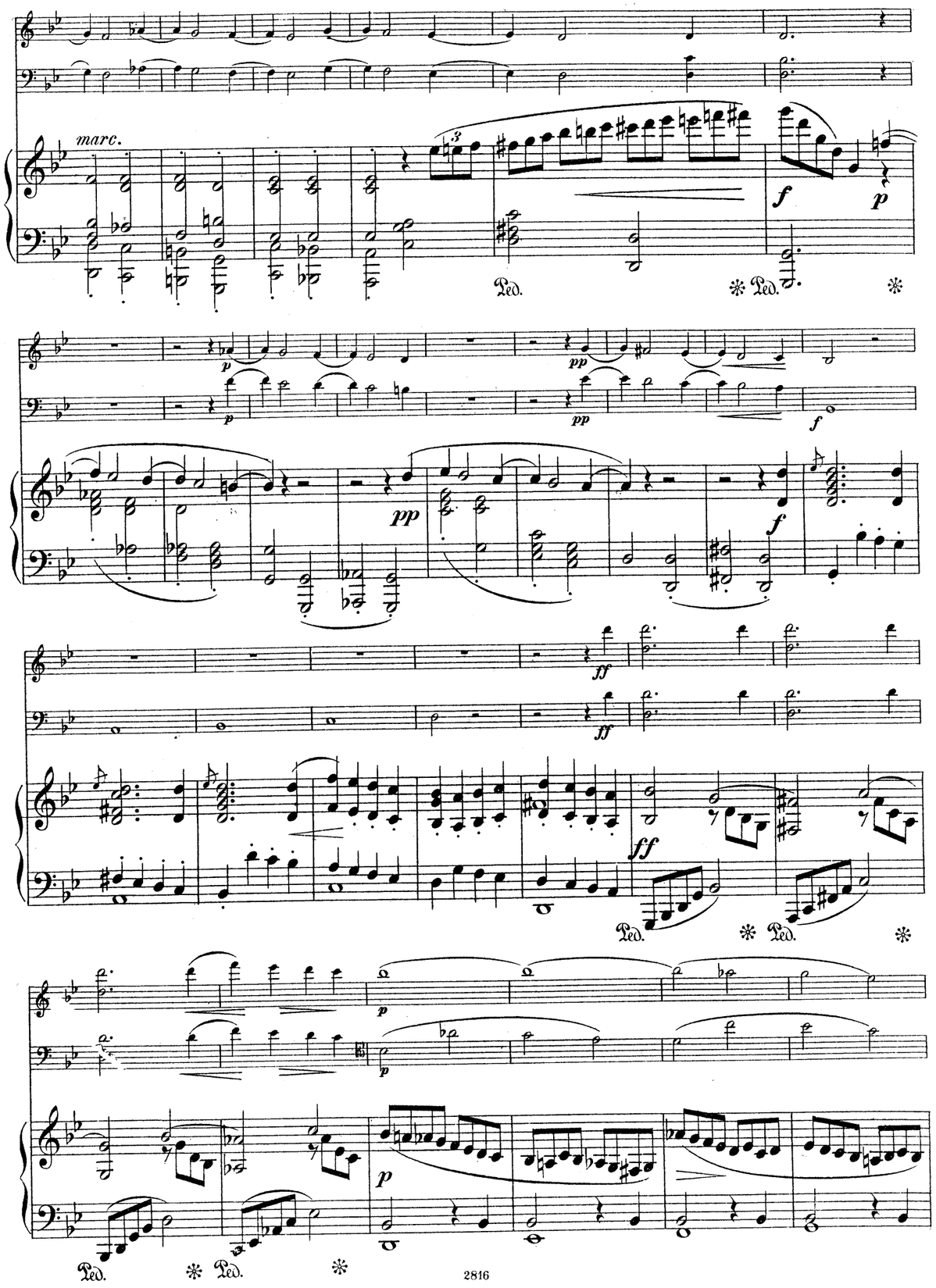
marc.
f
p
pp
ff
Ped.

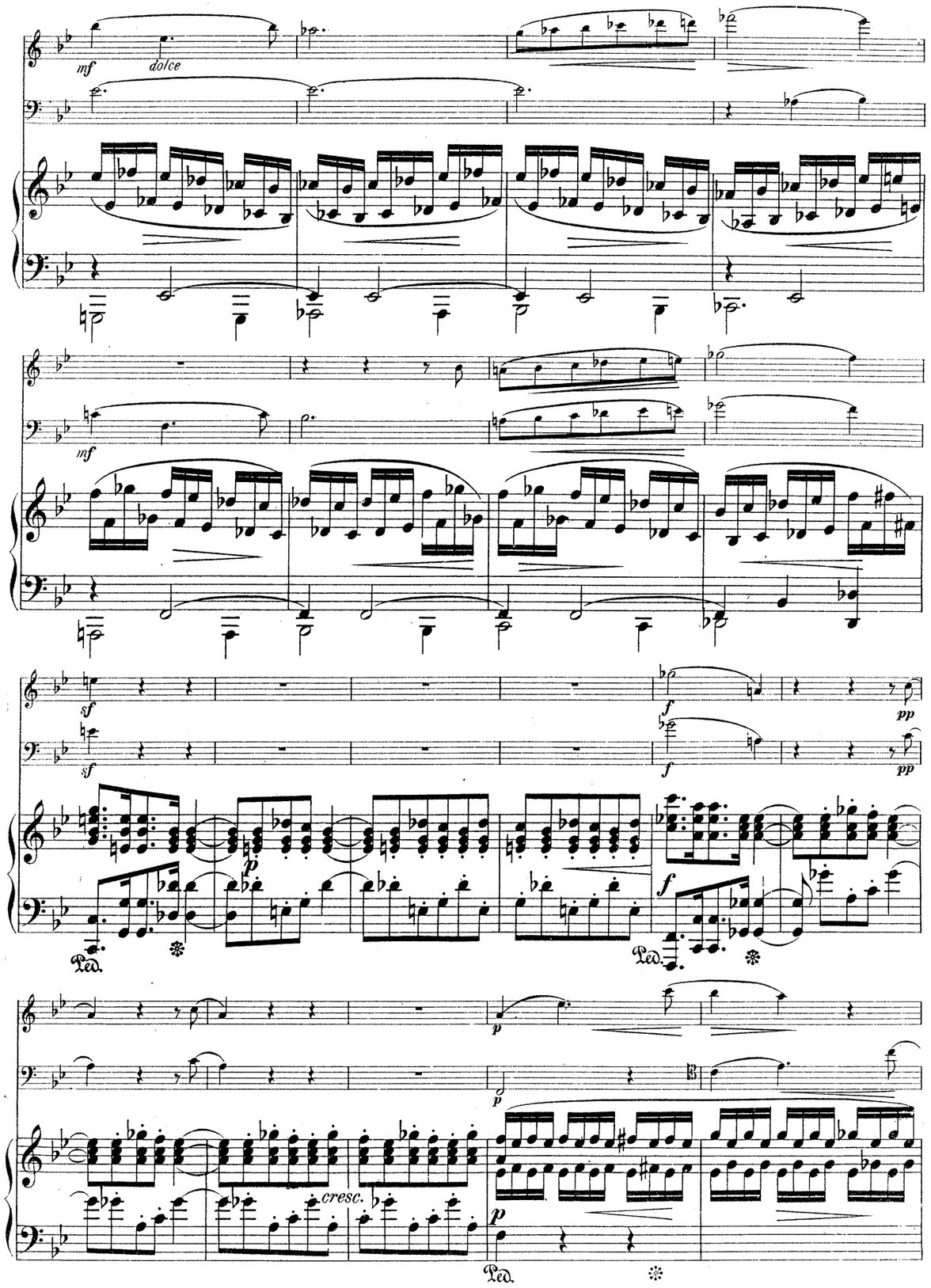
mf
dolce
mf
sf
f
pp
p
f
Ped.
cresc.
p

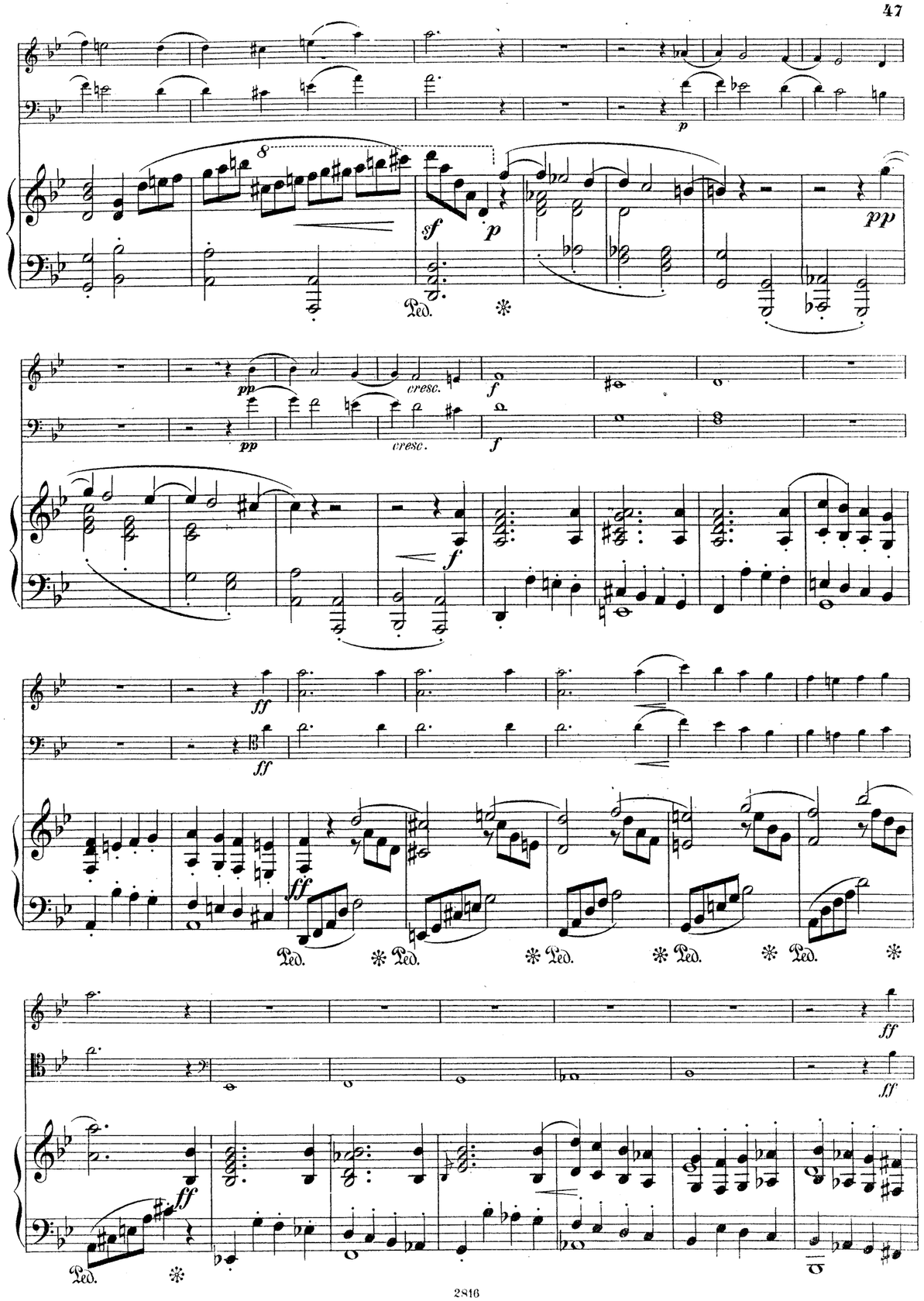
p
sf
p
pp
Ped.
pp
cresc.
f
ff
Ped.

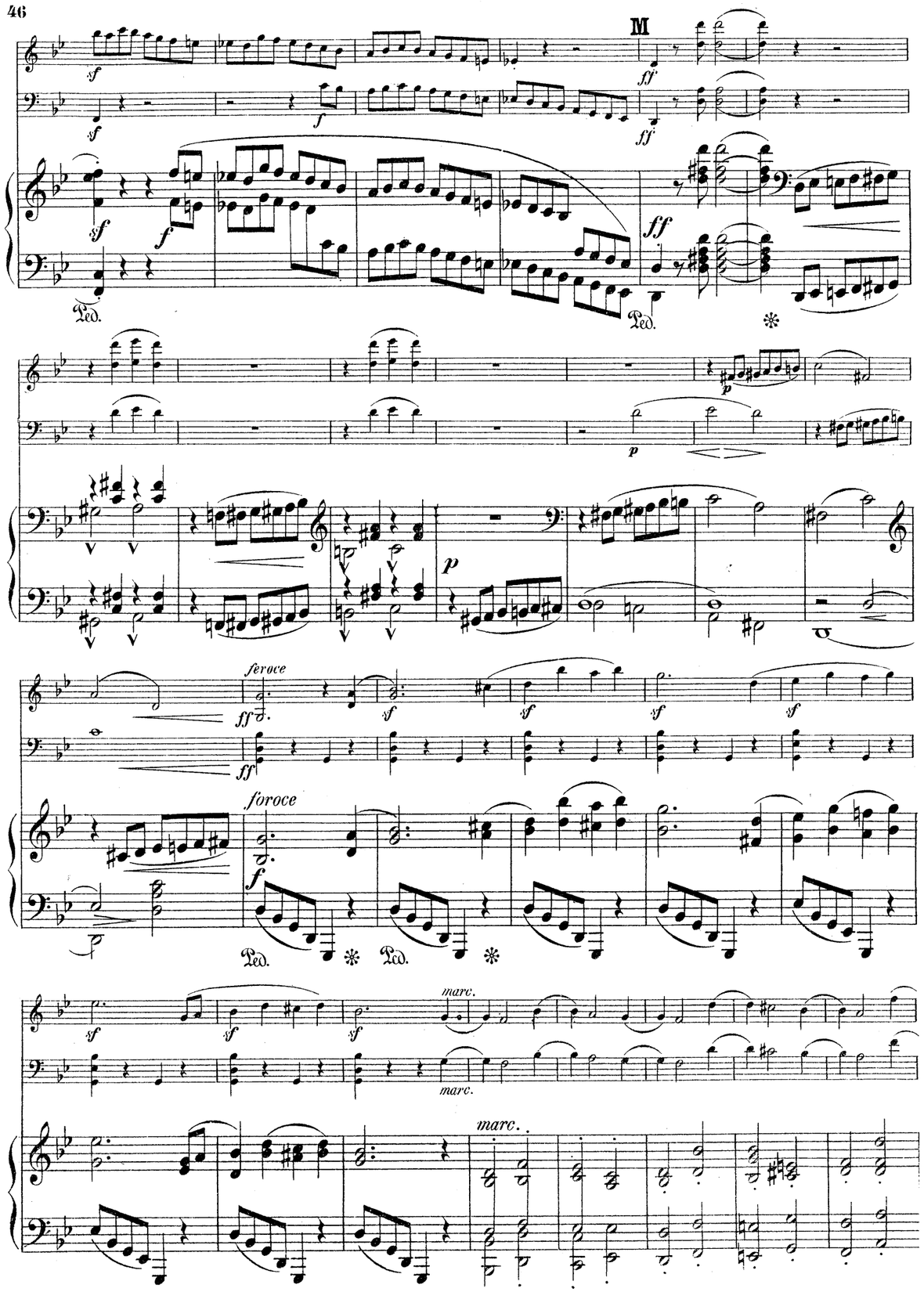
M
sf
f
ff
Ped.
p
feroce
foroce
marc.

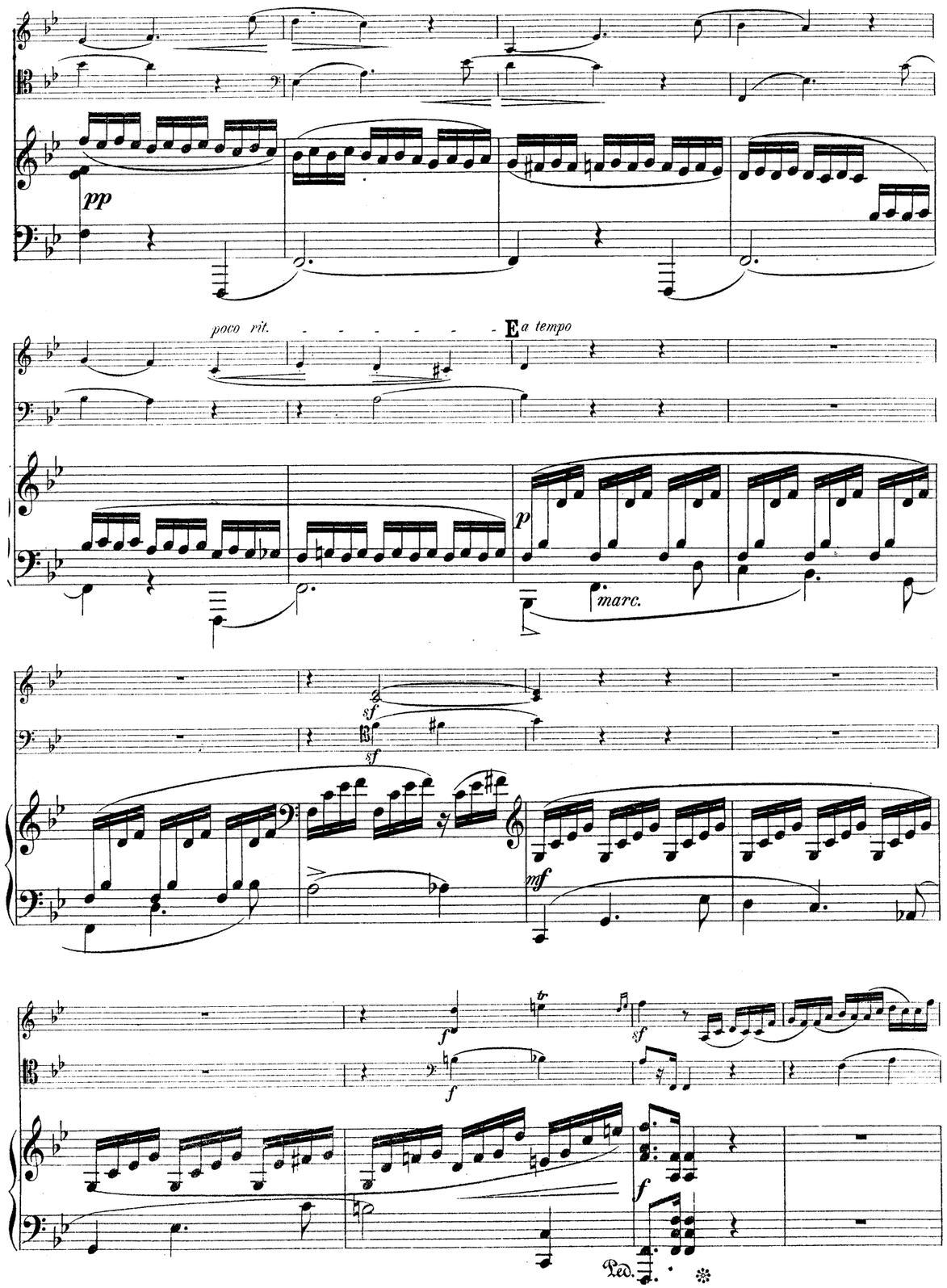
pp
poco rit.
E a tempo
p
marc.
sf
mf
f
Ped.

ff ff ff p dim.

Ped. Ped. Ped. Ped.

dolce

p pp

Ped. Ped. Ped.

pp

f. f f

Ped. Ped. Ped. Ped.

poco rit. p

sf sf

dim. p

Ped.

sf a tempo

pp

poco rit. a tempo

mf sf fp

fp

sf cresc.

sf fp cresc.

IV.

FINALE.

Con moto. ♩ = 128.

poco rit.

Con moto.

a tempo

poco rit.

a tempo

cresc.

dim.

f poco rit.

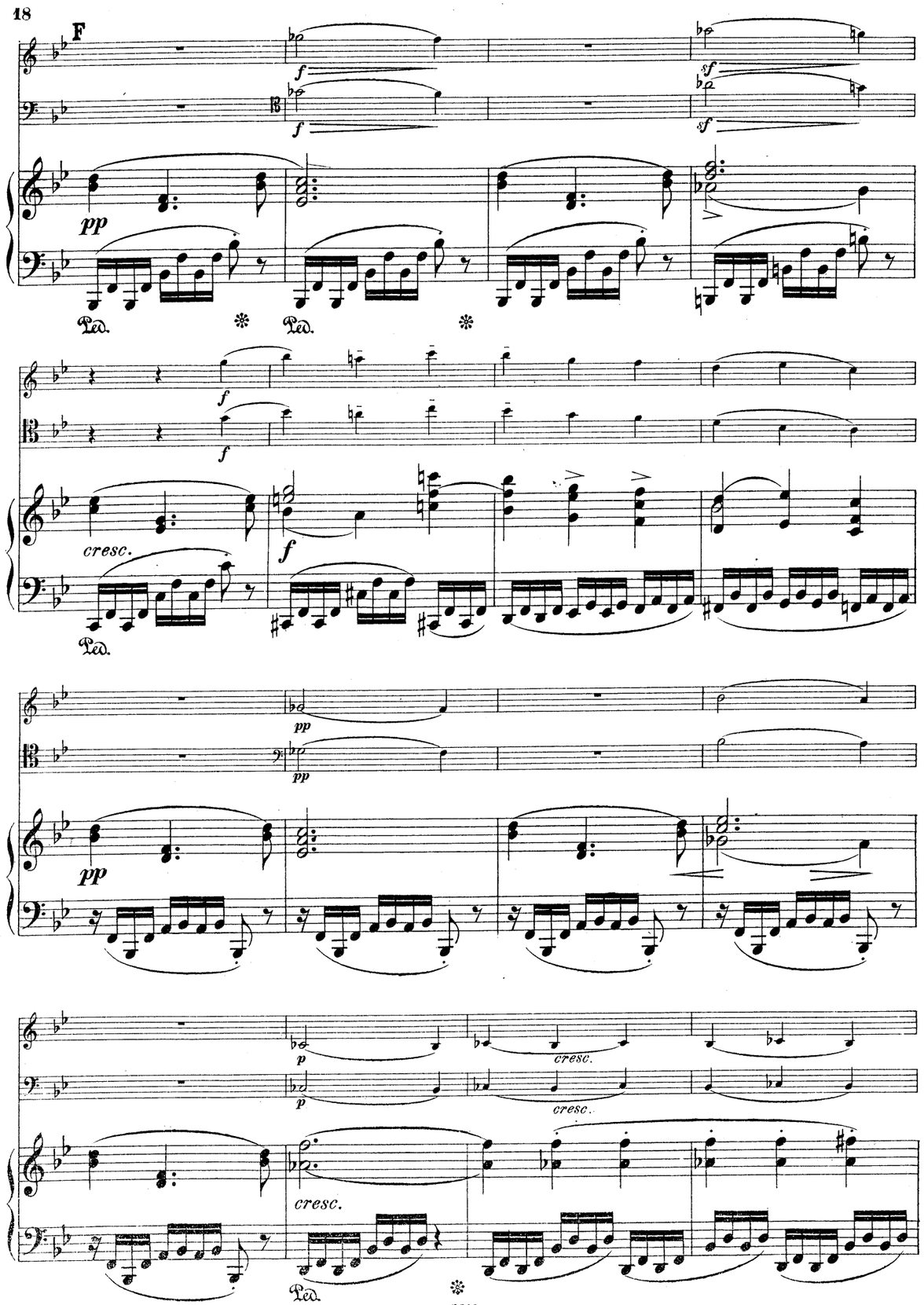
F
f
sf
pp
Ped.
cresc.
p

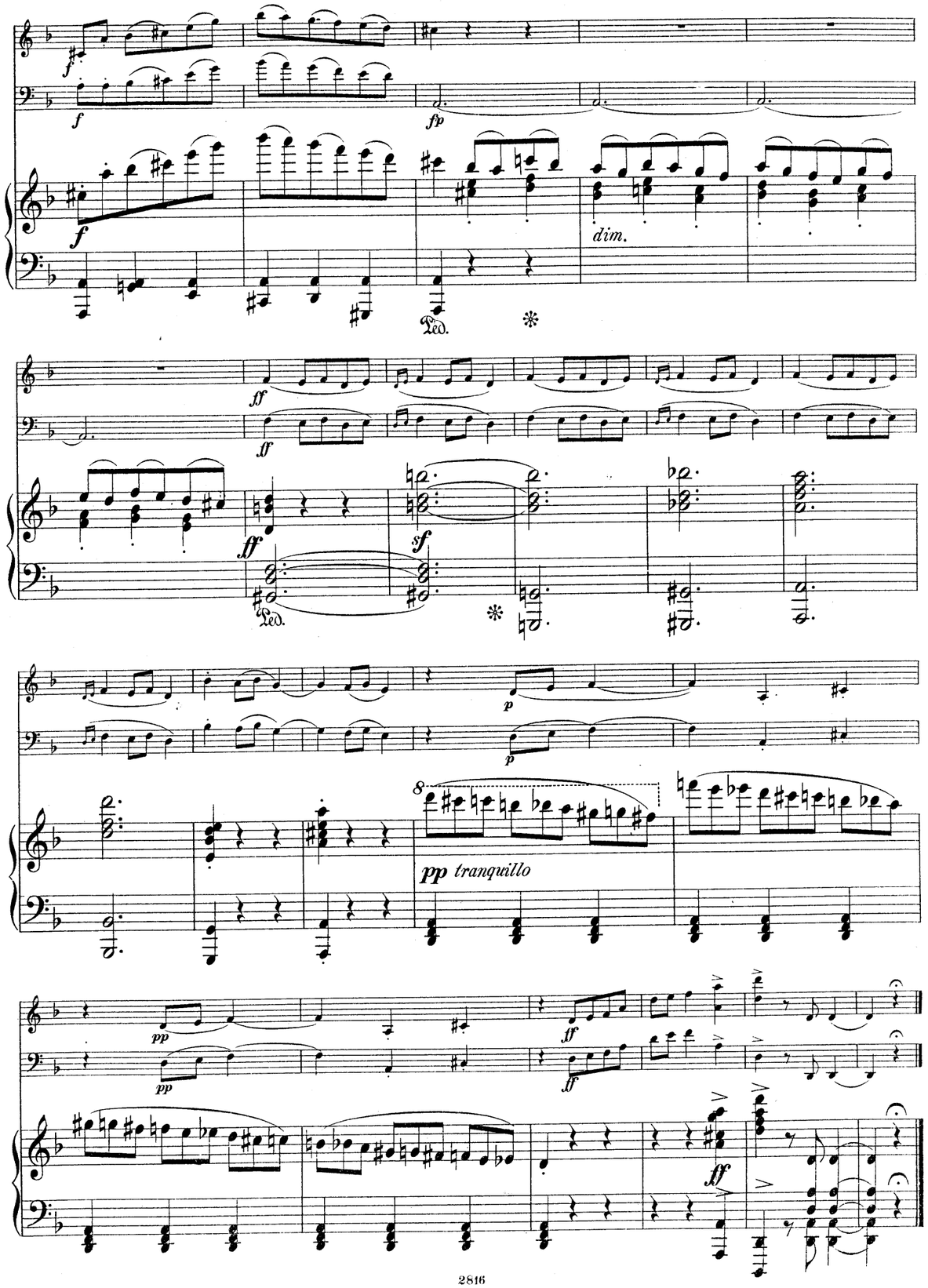
f
fp
dim.
Ped.
ff
sf
p
pp tranquillo

p dolce

dim.

p

dim.

p

pp

pp

dolce

fp

Ped.

p

cresc.

mf

cresc.

cresc.

pp

pp

f

pp

Ped.

f

f

f

Ped.

Con fuoco.

ff

ff Con fuoco.

ff

Ped.

Ped.

f

Ped.

dim.

p

p

cresc.

pp

cresc.

f

f

f

ff

Ped.

Ped.

Ped.

dim.

f

dim.

f

sf

sf

sf

p

p

f

p

f

p

p

f

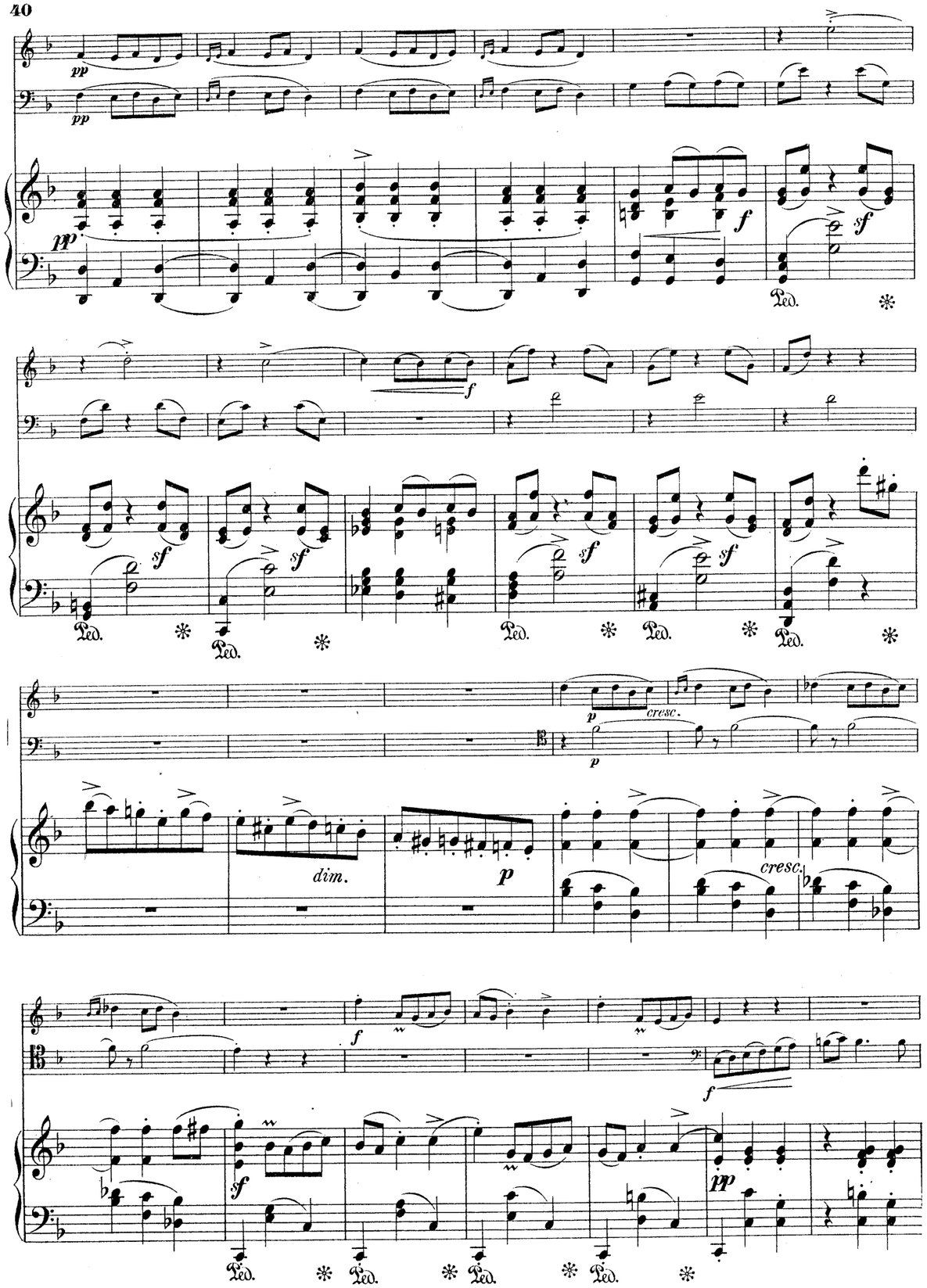

II.

ROMANZE.

Andantino. ♩= 66.

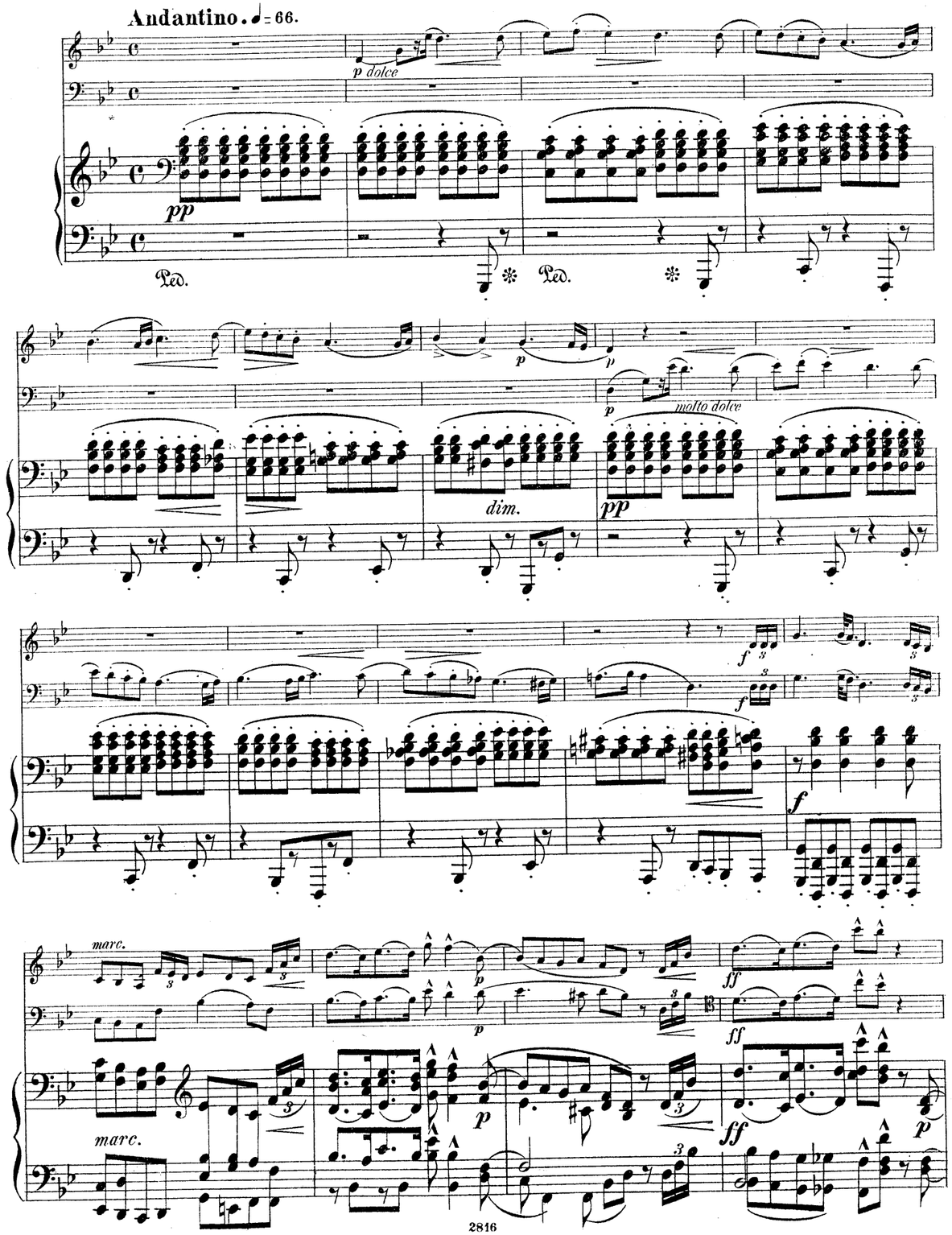

una corda

tutte corda

G

marc.

marc

dim.

Tempo I.

Tempo I.

Ped.

dim.

Trio.

Poco più Allegro.

p *dolce*

p

Poco più Allegro.

p

f

Ped. ✻

mf

f

Ped. ✻

p

p

f

Ped. ✻

sf *sf*

Ped. ✻ Ped. ✻

H

f *f*

Ped. ✻ Ped. ✻

dim. *dim.*

mf

pp

dim.

pp

pizz.

nf

marc.

pp

Ped.

Ped.

Ped.

Ped.

cresc.

cresc.

f

cresc.

f

fp

ff

dim.

ff

Ped.

sf

Ped.

p

p

8

pp tranquillo

pp

ff

ff

f

8

f

p dolce

dim.

p

dim.

p

pp

pp

p

fp

Ped. ✻

dolce

dim.

pp

una corda

Ped. ✻

f

Ped. ✻ Ped. ✻ Ped. ✻ Ped. ✻ Ped. ✻ Ped. ✻

f

tutte corde

Ped. ✻ Ped. ✻ Ped. ✻ Ped. ✻

arco

una corda *tutte corde*

I

Ped. Ped. Ped.

cresc. *dim.*

K

III.

SCHERZO.

Allegro. 𝅗𝅥.=63.

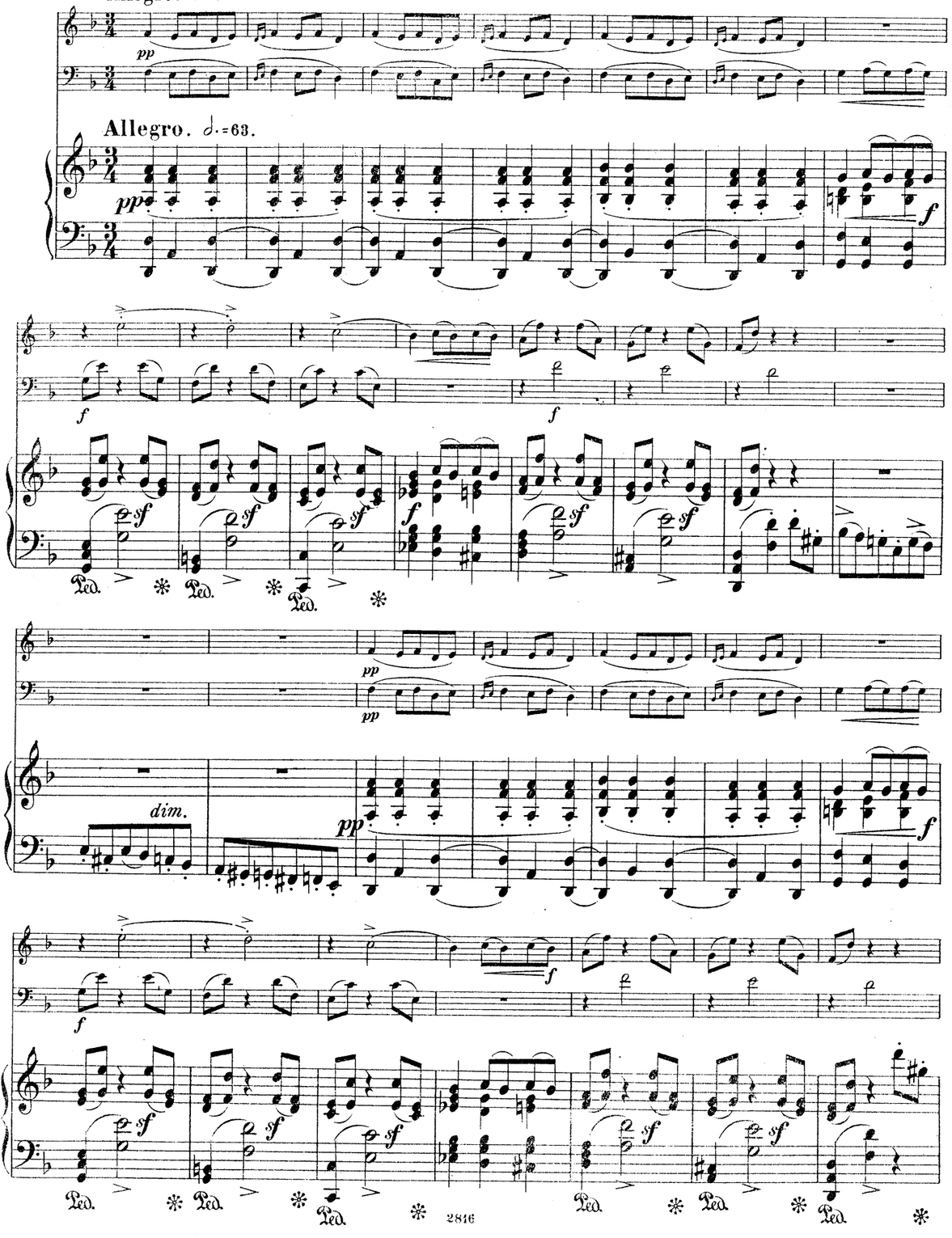

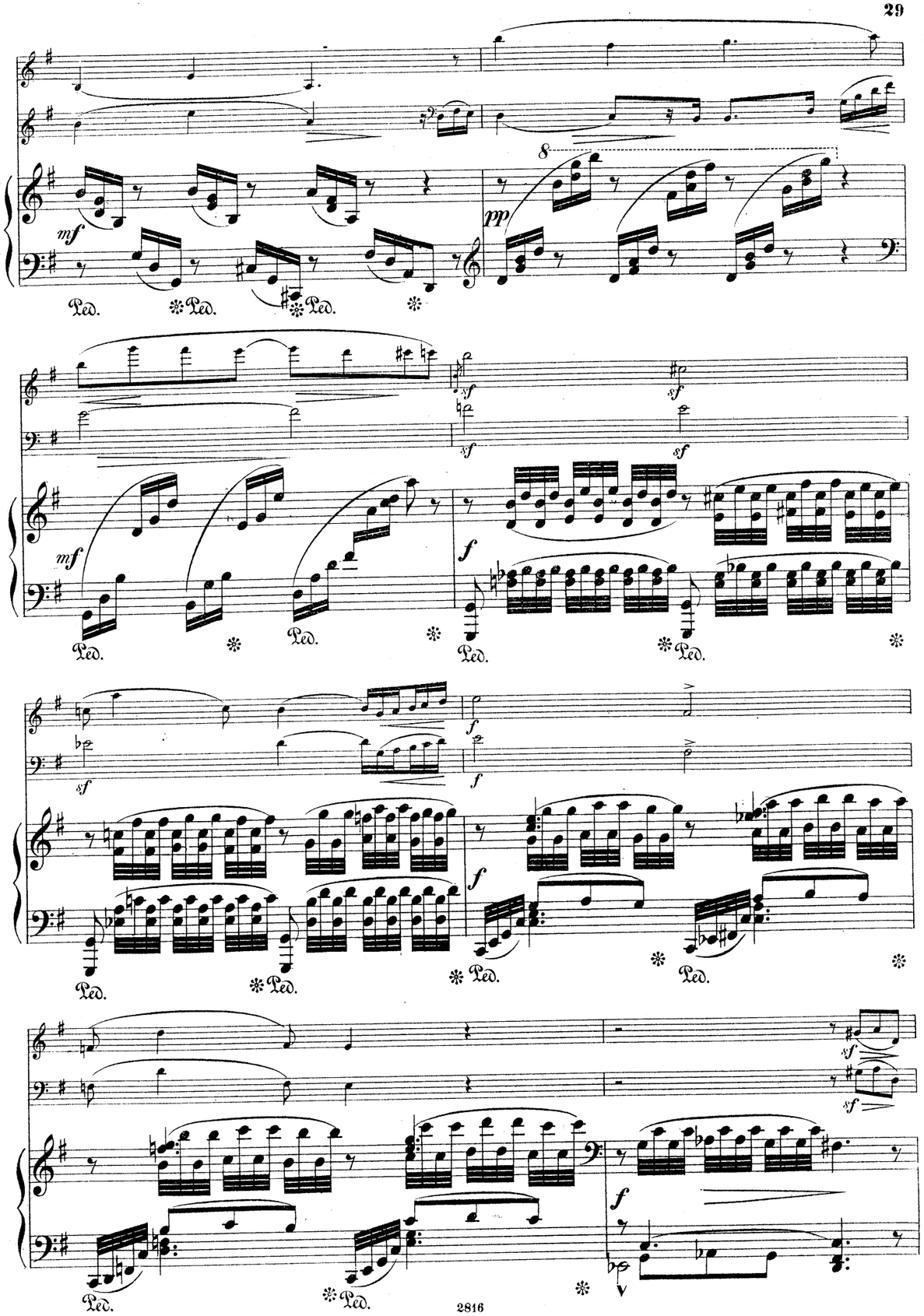

dardGoldmarkGouvyGrädenerGriegGrillGrützmacherHalmHänselHaydnHeidrichHennessyHepworthHéritte-ViardotHermannHerrmannHerzogenbergHeubn
inRüferSauzaySchaffnerScharwenkaSchmittScholzSchuberthScontrinoShieldSimonettiSokolovSpeyerSpindlerSpohrStamitzStanfordStatkowskiStenh

MERTON MUSIC

Merton Music is devoted to making rare string chamber music accessible to players at prices which will positively encourage exploration. There are 925 items in the catalogue from 197 composers, most of whose names you will find in the border. Not all are masterpieces but very few deserve the neglect they have endured because their original publishers allowed them to go out of print. All can be posted to you direct from the publisher, Theo Wyatt, in London at the following standard price per page of music, post-free; a fraction of the price of commercial publications:

U.K.	£0.10
U.S.A	$0.20
Germany	€0,20
Holland	€0,20
Australia	A$0.30
Sweden	SEK1.50

The music is supplied in parts ready for the music stand on 100gsm A3 paper in a 160gsm cover. For many of these works separate scores are available.

For a free 24pp. catalog containing an order form and full instructions on how to pay in your own currency contact one of the following:

Australia
Stephanie Hicks, 21 Bally Street, Kelvin Grove, Queensland 4059
Phone: (07) 3352 5576 Fax: (07) 3258 6444
e-mail: hicksatmerton@hotmail.com

Germany
Wolfgang Schreiber, Franz-Schubert-Str. 12/1 69168 Wiesloch
Phone: 06222/385117 Fax: 06222/385119 e-mail: wolfg@ngi.de

Holland
Caroline Bouwman, Hobbemastraat 6''', 1071 ZA Amsterdam Phone: 020 6737943
e-mail: caroline_willem@hotmail.com

Sweden
John Teague, Wivalliusgatan 15, 7tr. 11260 Stockholm Phone: 08-6188486
Fax: 08-6185407 e-mail: john.teague@telia.com

U.S.A.
Meriel Ennik, 811 Seaview Drive, El Cerrito CA 94530 Phone: 510 527 6620
e-mail: mertonusa@yahoo.com

U.K.
Theo Wyatt, 8 Wilton Grove, London SW19 3QX Phone/Fax: 020 8540 2708
e-mail: mertonmusic@argonet.co.uk

(Prices current 2005)

erHillerHoffmeisterHoffstetterHofmannHohlfeldHummelHurlstoneHüttenbrennerJadassohnJansaJensenJentschJerabekKielKirchnerKlughardtKopylovKörteKrehlKretschmannKreutzerKrommerKrugKudelskiKuhlauLachnerLeeLek
ammarStephensStrebenSvendsenTanéievTaubertThiériotThernThomasThuilleUdbyeVanhalVeitVerhulstVierlingVolkmannViottiWalterWeyermannWichmannWilmWolfWolfrumWoodZelenski
AlbacoAlquenAmbrosioArensky AsplmayerAulinBargielBarnekowBarnettBazzinBendBennettBergerBertiniBischoffBlancBlumenthalBoëlyBoisdeffreBrambach
uLiebeskindLindbladLindpaintnerLitolffLuiginiLuxMacanMacfarrenMallingMannsMaysederMicaMolique MojaMonluszkoNachezNapravnikNaumannNorman
BreeBrunBungertBuonamiciCarreñoCherubiniChevillardChvalaColeridge-TaylorCremontCuiDareDavidDavidovDessoffDittersdorfDobrzynskiDontDotzauerDraesekeEllertonErnstFescaFétisFibichFinkFuchsGadeGanzGebelGernsheimG
NovacekOlanderOnslowOrellanaOuseleyParryPergerPerryPleyelPössingerPrägerProutPuchatRaffRaimondiRehbaumReinagleReineckeReissigerReussRheinbergerRichterRiemannRiesRimskyKorsakovRodeRombergRosenhainRubinstein

TRIO.

Violino.

I.

Allegretto amabile. ♩ = 132.

Josef Rheinberger, Op. 121.

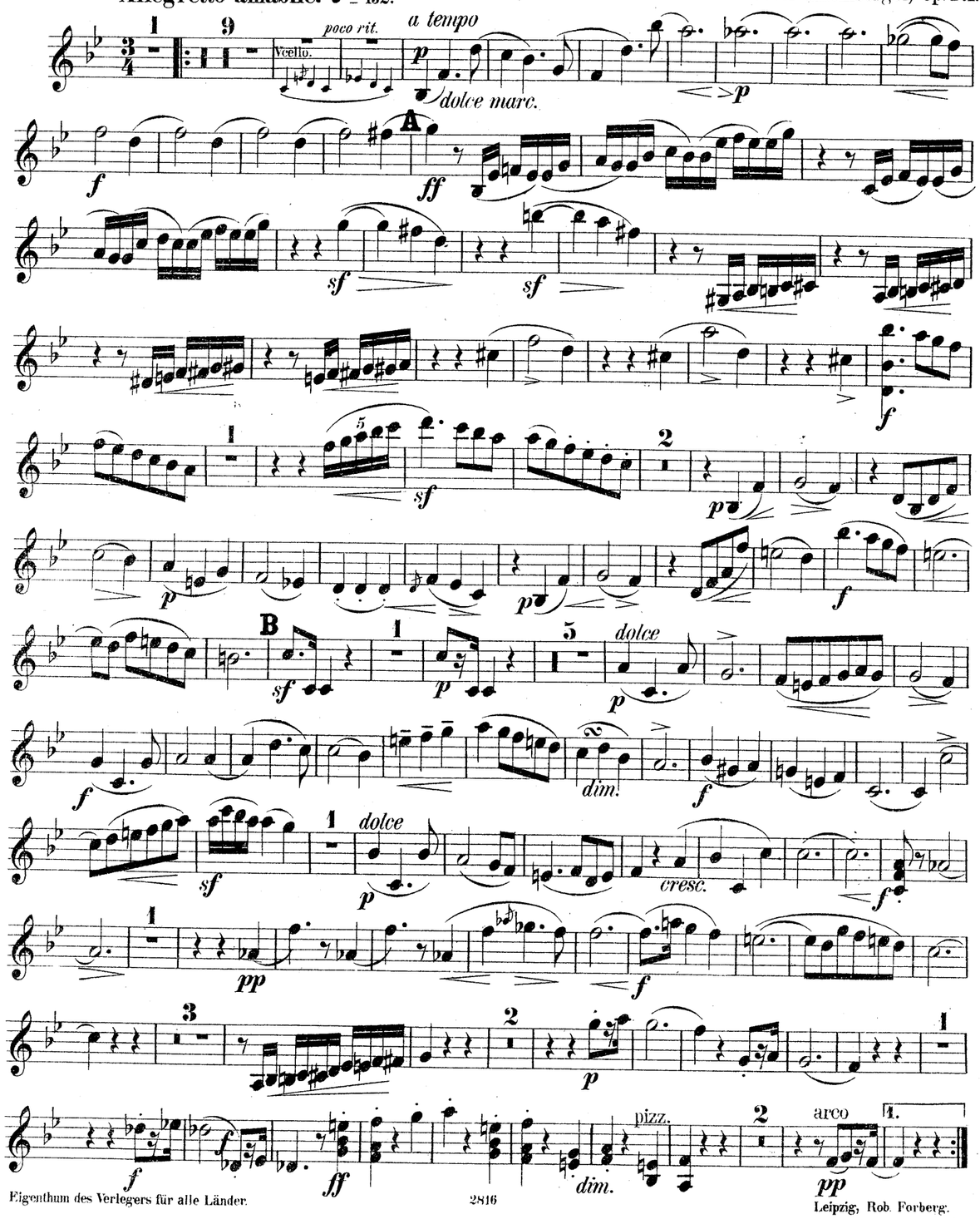

Eigenthum des Verlegers für alle Länder. 2816 Leipzig, Rob. Forberg.

Violino.

2.

cresc.

tr

f

tr tr tr tr

C

ff

ff

2

p dolce

cresc.

f

p

f

p

f

sf

f

dim.

dolce

D

p

f

tr

p>

f

p>

mf dolce

1

Violino.

pizz. arco

f *f* *ff* *p* 2 *mf*

Q

f *p dolce* *p* *cresc.* *rit.* *f*

a tempo *f* *p*

1 *f* *p* *p* *pp*

cresc. *f*

R *poco rit.* *a tempo*

ff *dim.*

mf *sf* *cresc.*

dim. 1

p dolce

mf *p* *ff*

Violino.

3 1

sf *f* *pp*

poco rit. E *a tempo* 2

p

2

sf *f* *sf*

ff

7

pp *f* *p*

f *pp* *cresc.* *f*

p *sf* F 1

sf *poco rit.*

1 1 1

sf *sf* *f* *pp*

cresc.

p *pp* *f*

con fuoco

ff

6

p *cresc.* *f*

ff

Violino.

II.

ROMANZE.
Andantino. ♩ = 66.

p dolce *p* *f* *marc.* *ff* *p* *f* *p dolce* *p dolce* *f marc.* *f* *f* *p* *f* *ff* *dim.* *sf* *sf* *pp* *dolce* *f* *f* *p* *ff*

Violino.

marc. *sf* *p* *pp* *ff* *p* *cresc.* *p* *cresc.* *poco rit.* *cresc.* *f* *poco rit.* *sf* *a tempo* *p* *f* *ff* *p* *p dolce* *f* *f marc.* *p* *sf* *a tempo* *p*

Violino.

IV.

FINALE.

Con moto. 𝅗𝅥=128.

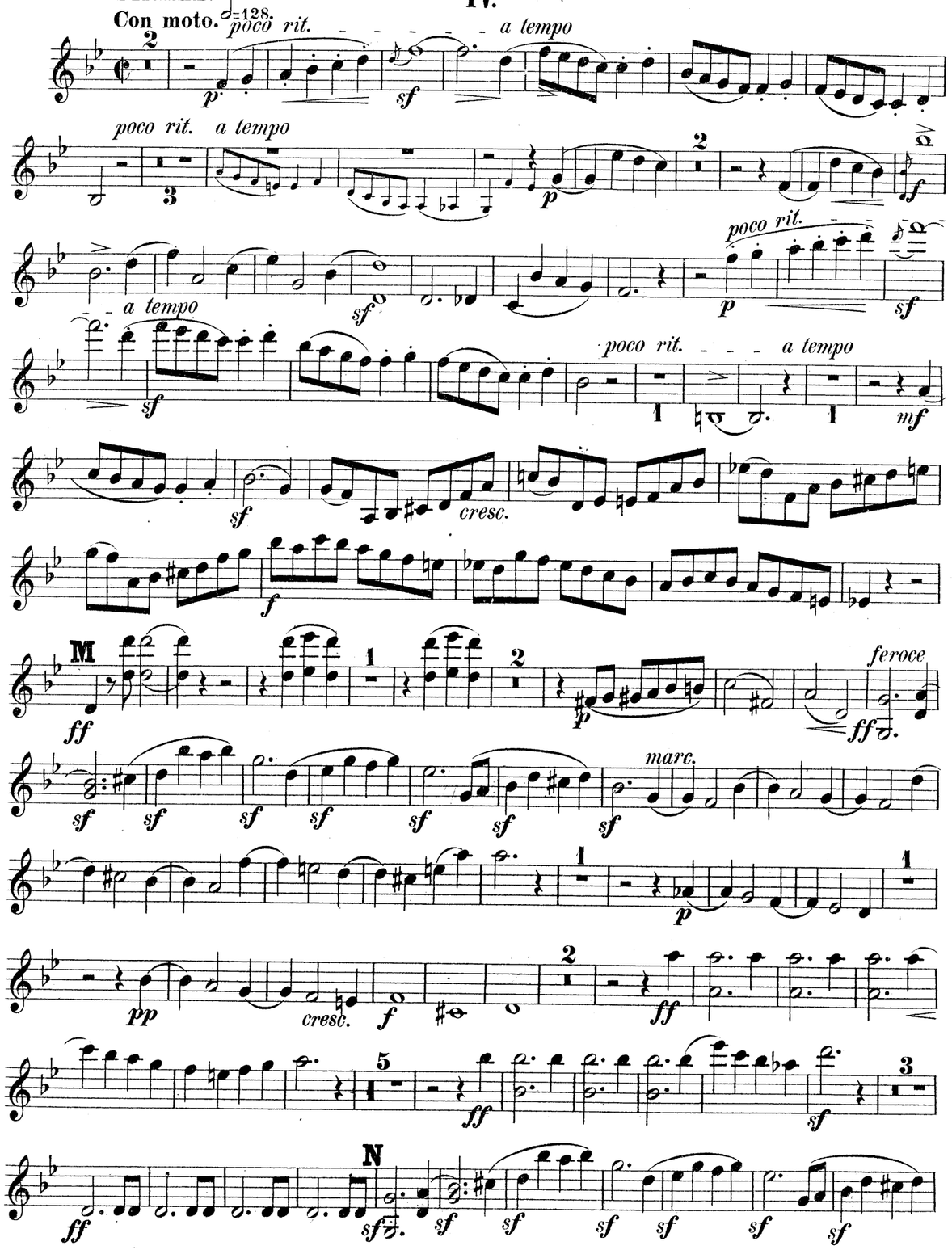

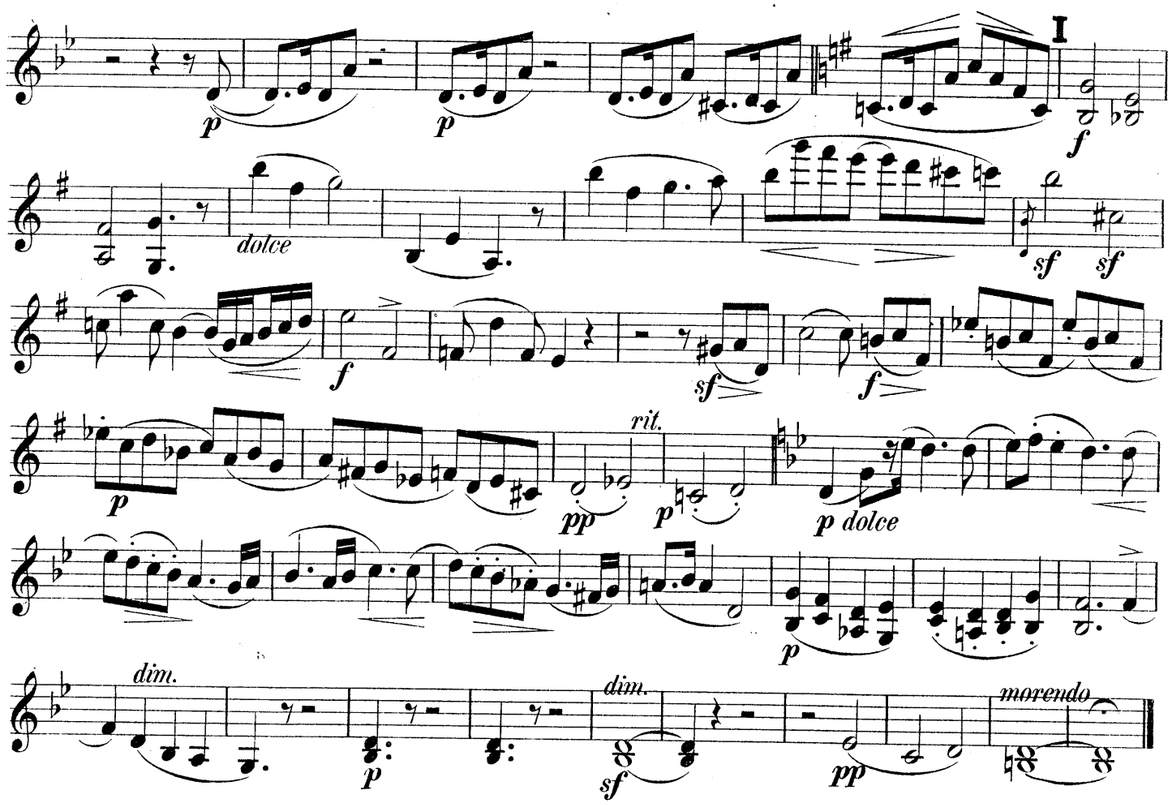

III.

SCHERZO.

Allegro. 𝅗𝅥= 63.

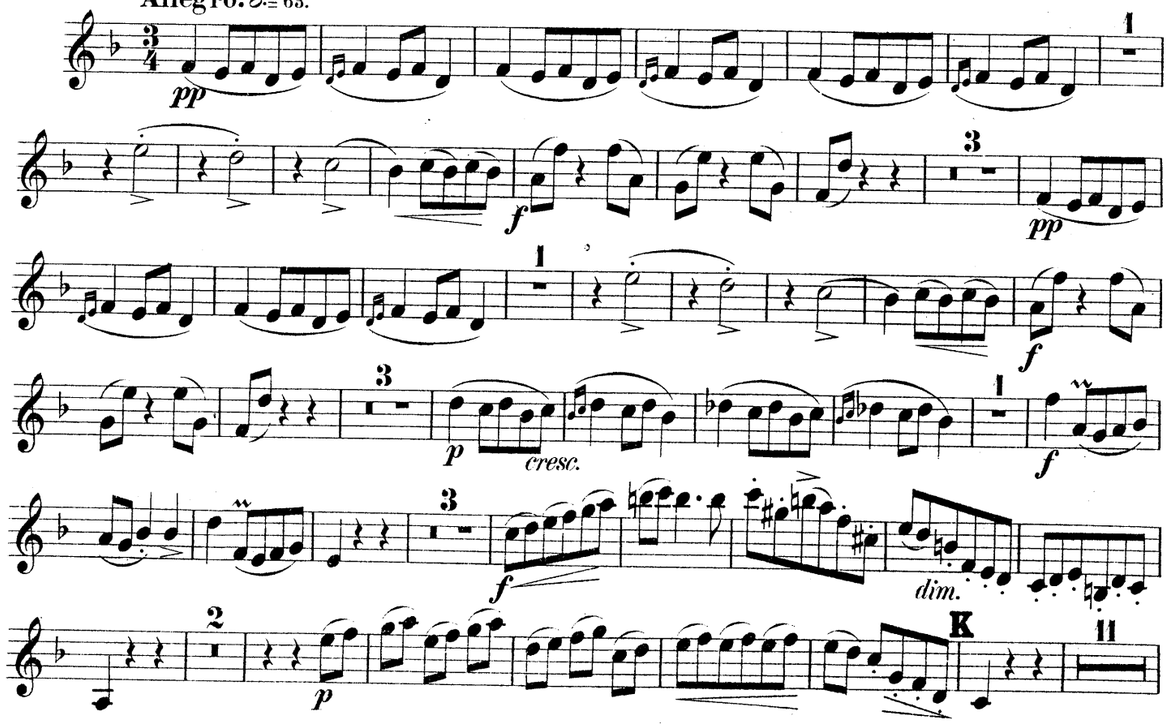

Violino.

p dolce *pp* *p* *cresc.* *f* *ff* *p* *pp* *ff*

TRIO.
Poco più Allegro.

p *dolce* *p* *f* *f* *f* *p* *f* *p* *dolce* *f* *ff* *dim.* *p* *pp*

Violino.

pp *f* *pp* *f* *p* *cresc.* *f* *dim.* *p*

p dolce *pp* *p* *cresc.* *f* *ff* *p* *pp* *ff*

GoldmarkGouvyGrädenerGriegGrillGrützmacherHalmHänselHaydnHeidrichHennessyHepworthHéritte-ViardotHermannHerrmannHerzogenbergHeubn
RüferSauzaySchaffnerScharwenkaSchmittScholzSchuberthSconfrinoShieldSimonettiSokolovSpeyerSpindlerSpohrStamitzStanfordStatkowskiStenh

MERTON MUSIC

Merton Music is devoted to making rare string chamber music accessible to players at prices which will positively encourage exploration. There are 925 items in the catalogue from 197 composers, most of whose names you will find in the border. Not all are masterpieces but very few deserve the neglect they have endured because their original publishers allowed them to go out of print. All can be posted to you direct from the publisher, Theo Wyatt, in London at the following standard price per page of music, post-free; a fraction of the price of commercial publications:

U.K.	£0.10
U.S.A	$0.20
Germany	€0,20
Holland	€0,20
Australia	A$0.30
Sweden	SEK1.50

The music is supplied in parts ready for the music stand on 100gsm A3 paper in a 160gsm cover. For many of these works separate scores are available.

For a free 24pp. catalog containing an order form and full instructions on how to pay in your own currency contact one of the following:

Australia
Stephanie Hicks, 21 Bally Street, Kelvin Grove, Queensland 4059
Phone: (07) 3352 5576 Fax: (07) 3258 6444
e-mail: hicksatmerton@hotmail.com

Germany
Wolfgang Schreiber, Franz-Schubert-Str. 12/1 69168 Wiesloch
Phone: 06222/385117 Fax: 06222/385119 e-mail: wolfg@ngi.de

Holland
Caroline Bouwman, Hobbemastraat 6''', 1071 ZA Amsterdam Phone: 020 6737943
e-mail: caroline_willem@hotmail.com

Sweden
John Teague, Wivalliusgatan 15, 7tr. 11260 Stockholm Phone: 08-6188486
Fax: 08-6185407 e-mail: john.teague@telia.com

U.S.A.
Meriel Ennik, 811 Seaview Drive, El Cerrito CA 94530 Phone: 510 527 6620
e-mail: mertonusa@yahoo.com

U.K.
Theo Wyatt, 8 Wilton Grove, London SW19 3QX Phone/Fax: 020 8540 2708
e-mail: mertonmusic@argonet.co.uk

(Prices current 2005)

TRIO.

Violoncello.

I.

Josef Rheinberger, Op. 121.

Violoncello.

Violoncello.

pizz. arco

f *f*

ff *fp* *p dolce*

nf *f*

p dolce

p *a tempo* *cresc.* *f*

rit. *fp* *f*

pizz. arco

p *f* *p*

pp *cresc.* *f*

poco rit. R

ff *dim.*

fp *sf* pizz. *f* arco *f*

dim. *p* *p dolce*

cresc. *ff*

Violoncello.

ff

p dolce

f *p* *f*

pp *cresc.* *f* *p* *sf*

poco rit. F *sf* *sf* *sf* *f*

pp *p* *cresc.*

pp *f*

con fuoco

ff

p

cresc. *f*

ff

Violoncello.

II.

ROMANZE.

Andantino. ♩ = 66.

Viol.

molto dolce

marc.

arco

pizz

dim pp

cresc.

poco rit.

p dolce

fmarc.

IV.

FINALE.
Con moto. ♩ = 128.

9

p *sf* *f*

sf *poco rit. a tempo* *mf* *sf*

fp *sf* *sf* *f*

M *ff* 1 1 *p*

ff

marc.

p *pp* *cresc.* *f* *ff*

f *ff*

sf *ff*

N *marc.*

p

I *f* *f*

sf *sf* *sf*

f *sf* *f* *p*

pizz. *rit.*

arco *p* *p*

pizz. arco

f *sf* *dim.* *pp* *morendo*

III.

SCHERZO.
Allegro. ♩. = 63.

pp

f *f* 1 *f* 3 *pp*

f *f*

1 3 *p* *cresc.*

f 4 *p*

f 1 K 3

f

f *dim.* *p*

pp

cresc. *f* *fp*

ff

p *pp* *ff*

TRIO.
Poco più allegro.

p

p

f

f *p* *dolce*

f *ff*

p *p* *pp*

Tempo I.

pp *f*

f *pp*

f *f*

p *cresc.* *sf*

f *dim.* *p*

f

f

f *dim.*

p *pp*

mf *cresc.* *f* *fp*

ff

p *pp* *ff*

GadardGoldmarkGouvyGrädenerGriegGrillGrützmacherHalmHänselHaydnHeidrichHennessyHepworthHéritte-ViardotHermannHerrmannHerzogenbergHeubn
RüferSauzaySchaffnerScharwenkaSchmittScholzSchubertSconfrinoShieldSimonettiSokolovSpeyerSpindlerSpohrStamitzStanfordStatkowskiSten
erHillerHoffmeisterHoffstetterHofmannHohlfeldHummelHurlstoneHüttenbrennerJadassohnJansaJensenJentschJerabekKielK
mar StephensStrebenSvendsenTanéievTaubertThiériotThernThomasThuilleUdbyeVanhalVierlingVolkmannWirthWolfWolfrumWoodZelenski
BreeBrunsBungertBuonamiciCarreñoCherubiniChevillardChivaloCoeridge-TaylorCrementiDaraDavidDavidovDe
NovacekOlanderOnslowOrellanaOuseleyParryPergenPerryPleyelPössingerPridgePreutPuchatRaffRaimondiRehb
AlbeniAlquenAmbrosioArensky AspmayerAulinBargielBarnettBazziniBendlBennettBergerBertiniBischoffBlanchetBlumenthalBoëlyBolsdeffBrambach
UlbesskindLindbladLindpaintnerLitolffLuiginiLuxMaccanMacfarrenMallingMannsMayseder McCunMolligueMoquinoMonluszkoNachezNapravnikNaumannNormann

MERTON MUSIC

Merton Music is devoted to making rare string chamber music accessible to players at prices which will positively encourage exploration. There are 925 items in the catalogue from 197 composers, most of whose names you will find in the border. Not all are masterpieces but very few deserve the neglect they have endured because their original publishers allowed them to go out of print. All can be posted to you direct from the publisher, Theo Wyatt, in London at the following standard price per page of music, post-free; a fraction of the price of commercial publications:

U.K.	£0.10
U.S.A	$0.20
Germany	€0,20
Holland	€0,20
Australia	A$0.30
Sweden	SEK1.50

The music is supplied in parts ready for the music stand on 100gsm A3 paper in a 160gsm cover. For many of these works separate scores are available.

For a free 24pp. catalog containing an order form and full instructions on how to pay in your own currency contact one of the following:

Australia
Stephanie Hicks, 21 Bally Street, Kelvin Grove, Queensland 4059
Phone: (07) 3352 5576 Fax: (07) 3258 6444
e-mail: hicksatmerton@hotmail.com

Germany
Wolfgang Schreiber, Franz-Schubert-Str. 12/1 69168 Wiesloch
Phone: 06222/385117 Fax: 06222/385119 e-mail: wolfg@ngi.de

Holland
Caroline Bouwman, Hobbemastraat 6''', 1071 ZA Amsterdam Phone: 020 6737943
e-mail: caroline_willem@hotmail.com

Sweden
John Teague, Wivalliusgatan 15, 7tr. 11260 Stockholm Phone: 08-6188486
Fax: 08-6185407 e-mail: john.teague@telia.com

U.S.A.
Meriel Ennik, 811 Seaview Drive, El Cerrito CA 94530 Phone: 510 527 6620
e-mail: mertonusa@yahoo.com

U.K.
Theo Wyatt, 8 Wilton Grove, London SW19 3QX Phone/Fax: 020 8540 2708
e-mail: mertonmusic@argonet.co.uk

(Prices current 2005)

Herrn Guillot de Sainbris in Paris
freundlichst gewidmet.

TRIO
(No. III in B)
für
Pianoforte, Violine und Violoncell
componirt
von
JOSEF RHEINBERGER.

Op. 121. Pr. 10 Mk.

Eigenthum des Verlegers für alle Länder.
Eingezeichnet in das Vereins-Archiv.

LEIPZIG, ROB. FORBERG.

MERTON MUSIC
8 Wilton Grove, London SW19 3QX
Phone/Fax: 020 8540 2708
e-mail: mertonmusic@argonet.co.uk
No. 3778

BadarzewskaBalfeBeethovenBendelBennettBergerBertiniBlaschekBlumenthalBoelyBoisdeffreBramhallBreeBrunsBungertBuonamiciCarretteCherubiniCiravillardCivialleColeridge-TaylorCramontCuiDargeDavidDavidovDe KnyffDessoffDittersdorfDobrzynskiDontDotzauerDreseckeEllertonErnstFescaFétisFibichFinkFuchsGadeGanzGebelGernsheimGiuliani-RehbaumHeinzleReineckeReissigerReussRheinbergerRichterRiemannRiesRimskyKorsakovRodeRombergRosenhainRubinsteinRüferSauzaySchaffnerScharwenkaSchmittScholzSchubertSconfrinoShieldSimonettiSokolovSpeyerSpindlerSpohrStamitzStanfordStatkowskiStenhammarStephensStrebenSvendsenTanéievTaubertThiériotThernThomasThuilleUdbyeVanhalVeitVerhulstVierlingVolkmannWirthWolfWolffrumWoodZelenski
HillerHoffmeisterHoffstetterHofmannHohlfeldHummelHurlstoneHüttenbrennerJadassohnJansaJensenJentschJerabekKielKirchnerKlughardtKopylevKörteKrehlKretschmannKreutzerKrommerKrugKudelskiKuhlauLachnerLeeLeykamLiebeskindLindblad

MERTON MUSIC

Merton Music is devoted to making rare string chamber music accessible to players at prices which will positively encourage exploration. There are 925 items in the catalogue from 197 composers, most of whose names you will find in the border. Not all are masterpieces but very few deserve the neglect they have endured because their original publishers allowed them to go out of print. All can be posted to you direct from the publisher, Theo Wyatt, in London at the following standard price per page of music, post-free; a fraction of the price of commercial publications:

U.K.	£0.10
U.S.A	$0.20
Germany	€0,20
Holland	€0,20
Australia	A$0.30
Sweden	SEK1.50

The music is supplied in parts ready for the music stand on 100gsm A3 paper in a 160gsm cover. For many of these works separate scores are available.

For a free 24pp. catalog containing an order form and full instructions on how to pay in your own currency contact one of the following:

Australia
Stephanie Hicks, 21 Bally Street, Kelvin Grove, Queensland 4059
Phone: (07) 3352 5576 Fax: (07) 3258 6444
e-mail: hicksatmerton@hotmail.com

Germany
Wolfgang Schreiber, Franz-Schubert-Str. 12/1 69168 Wiesloch
Phone: 06222/385117 Fax: 06222/385119 e-mail: wolfg@ngi.de

Holland
Caroline Bouwman, Hobbemastraat 6''', 1071 ZA Amsterdam Phone: 020 6737943
e-mail: caroline_willem@hotmail.com

Sweden
John Teague, Wivalliusgatan 15, 7tr. 11260 Stockholm Phone: 08-6188486
Fax: 08-6185407 e-mail: john.teague@telia.com

U.S.A.
Meriel Ennik, 811 Seaview Drive, El Cerrito CA 94530 Phone: 510 527 6620
e-mail: mertonusa@yahoo.com

U.K.
Theo Wyatt, 8 Wilton Grove, London SW19 3QX Phone/Fax: 020 8540 2708
e-mail: mertonmusic@argonet.co.uk

(Prices current 2005)

AlbrechtsbergerAlkanAmbrosioArenskyAspaMayerAulinBargielBarnettBazziniBendlBennettBergerBertiniBlaschekBlumenthalBoelyBoisdeffreBramhallBreeBrunsBungertBuonamiciCarretteCherubiniCiravillardCivialleColeridge-TaylorCramontCuiDargeDavidDavidovDe KnyffDessoffDittersdorfDobrzynskiDontDotzauerDreseckeEllertonErnstFescaFétisFibichFinkFuchsGadeGanzGebelGernsheimGiuliani-RehbaumHeinzleReineckeReissigerReussRheinbergerRichterRiemannRiesRimskyKorsakovRodeRombergRosenhainRubinsteinRüferSauzaySchaffnerScharwenkaSchmittScholzSchubertSconfrinoShieldSimonettiSokolovSpeyerSpindlerSpohrStamitzStanfordStatkowskiStenhammarStephensStrebenSvendsenTanéievTaubertThiériotThernThomasThuilleUdbyeVanhalVeitVerhulstVierlingVolkmannWirthWolfWolffrumWoodZelenski

Herrn Guillot de Sainbris in Paris
freundlichst gewidmet.

TRIO

(№ III in B)

für

Pianoforte, Violine und Violoncell

componirt

von

JOSEF RHEINBERGER.

Op. 121. Pr. 10 Mk.

Eigenthum des Verlegers für alle Länder.
Eingezeichnet in das Vereins-Archiv.

LEIPZIG, ROB. FORBERG.

MERTON MUSIC
8 Wilton Grove, London SW19 3QX
Phone/Fax: 020 8540 2708
e-mail: mertonmusic@argonet.co.uk
No. 3778