ARY VAN LEEUWEN ZUGEEIGNET

BURLESKE

FÜR

FLÖTE UND KLAVIER

VON

EGON KORNAUTH

OP. 11

JUL. HEINR. ZIMMERMANN, LEIPZIG - BERLIN.

F.M.Geidel, G.m.b.H. Leipzig.

Ary van Leeuwen zugeeignet.

409366

Aufführungsrecht vorbehalten.

Burleske.

Egon Kornauth, Op. 11.

Allegretto grazioso.

FLÖTE.

PIANO.

p *mp* *pp* *p* *f* *pp* *p glissando* *p* *f* *mf espress.* *pp* *mf* *p* *pp* *p espress.* *pp* *mf*

Copyright 1922 by Jul. Heinr. Zimmermann, Leipzig.

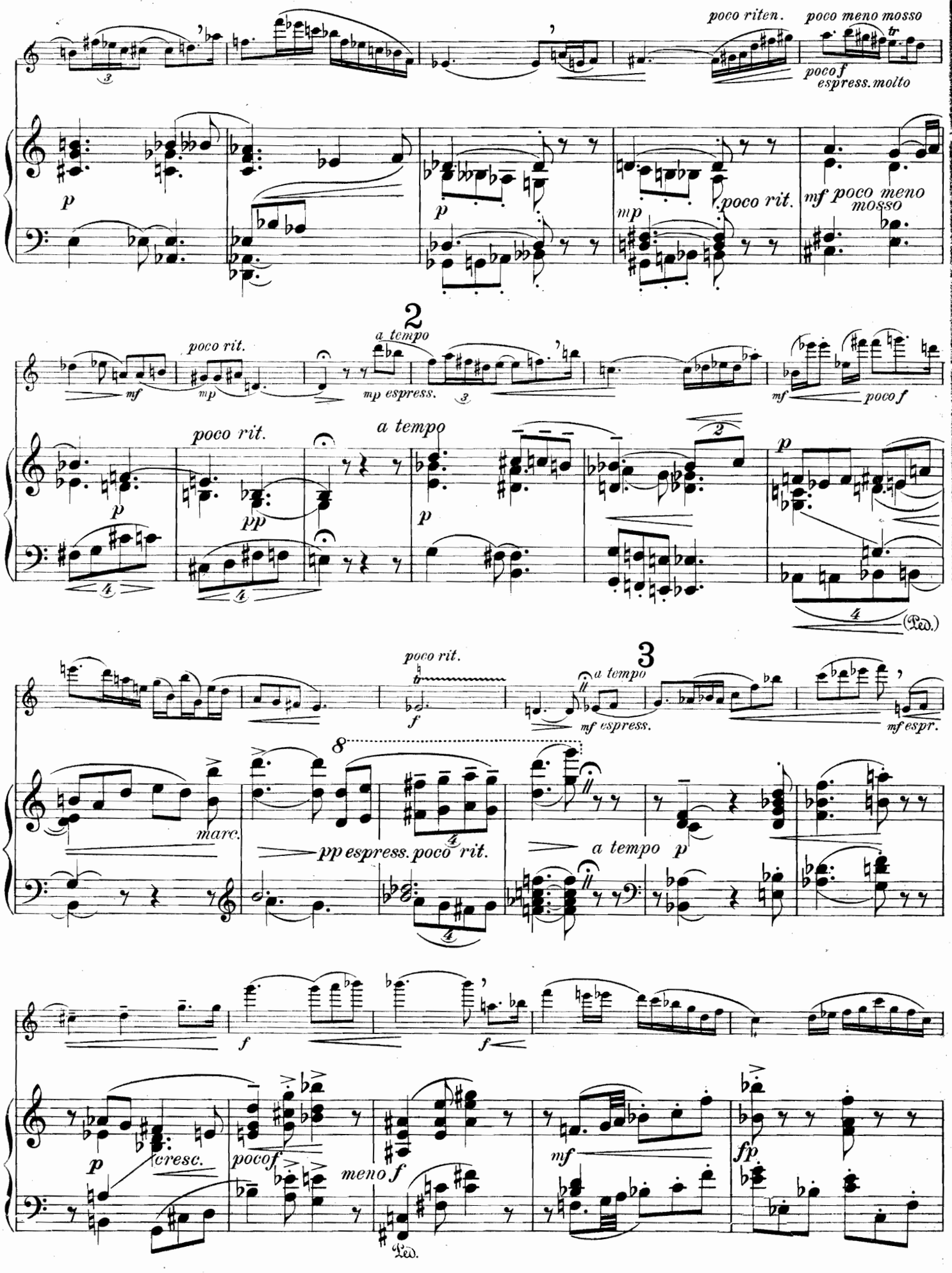
poco riten.
poco meno mosso
poco f
espress. molto
p
mp
poco rit.
mf poco meno mosso
2
a tempo
mp espress.
mf
poco f
pp
(Ped.)
3
mf espress.
mf espr.
marc.
pp espress. poco rit.
cresc.
poco f
meno f
fp

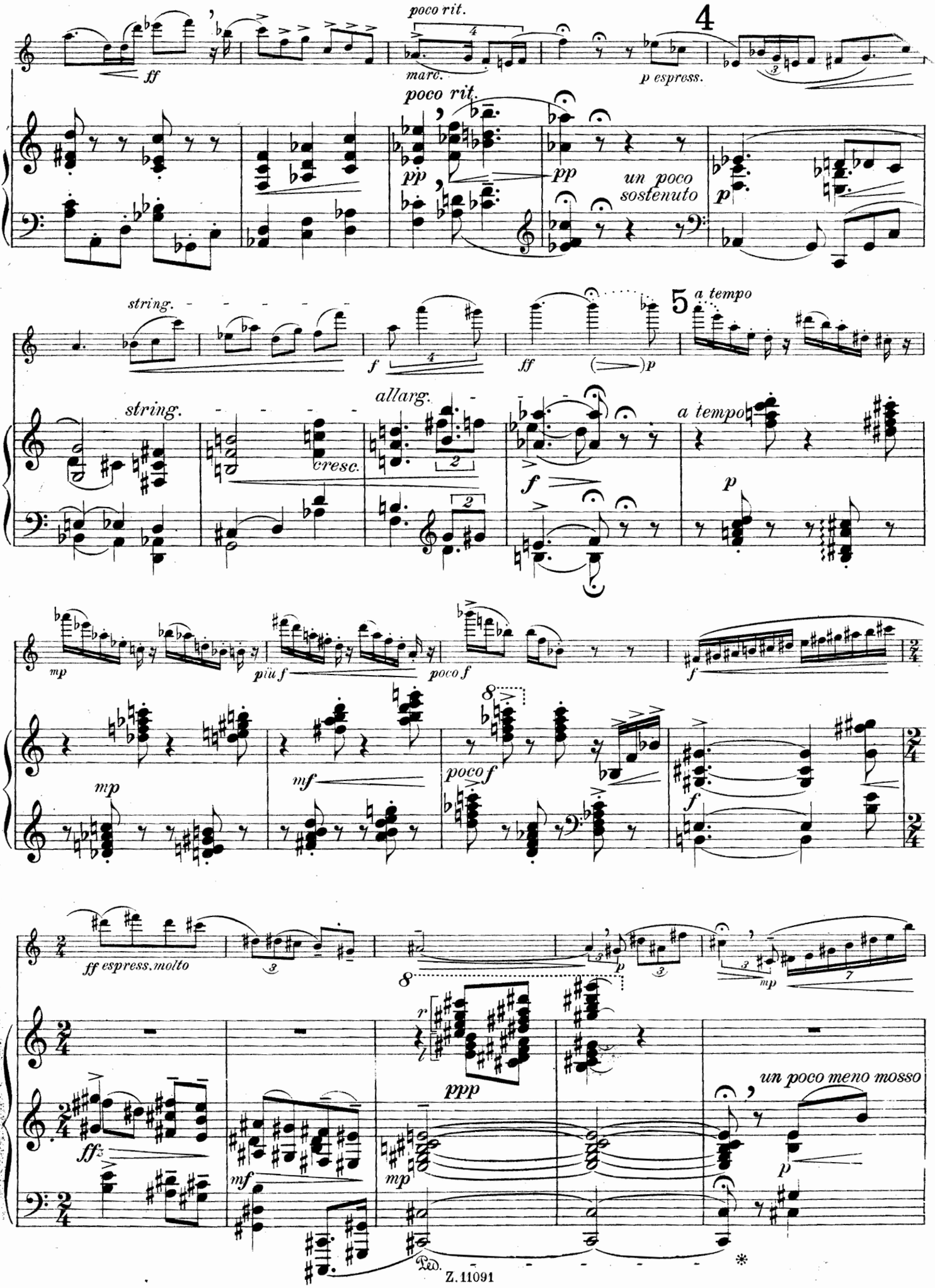
poco rit.
4
ff
marc.
poco rit.
p espress.
pp
pp
un poco sostenuto
p
string.
f
ff
5
a tempo
string.
allarg.
cresc.
a tempo
f
p
mp
più f
poco f
f
mp
mf
poco f
f
ff espress. molto
p
mp
ppp
un poco meno mosso
ff
mf
mp
p
Ped.
*

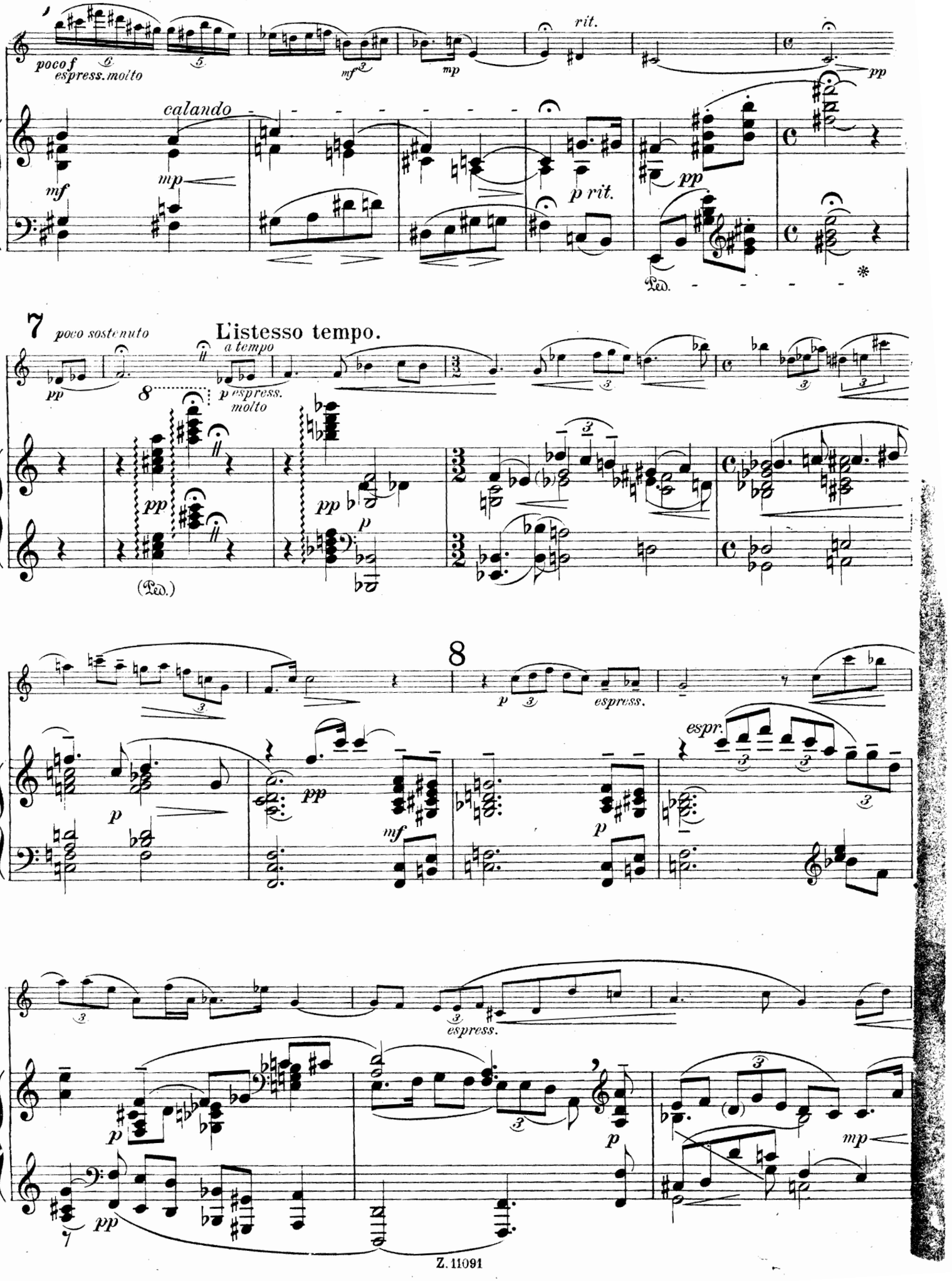
poco f
espress. molto
rit.
calando
mf
mp
p rit.
pp
Ped.
7
poco sostenuto
L'istesso tempo.
a tempo
p espress. molto
8
(Ped.)
espress.
espr.
mf
p
mp

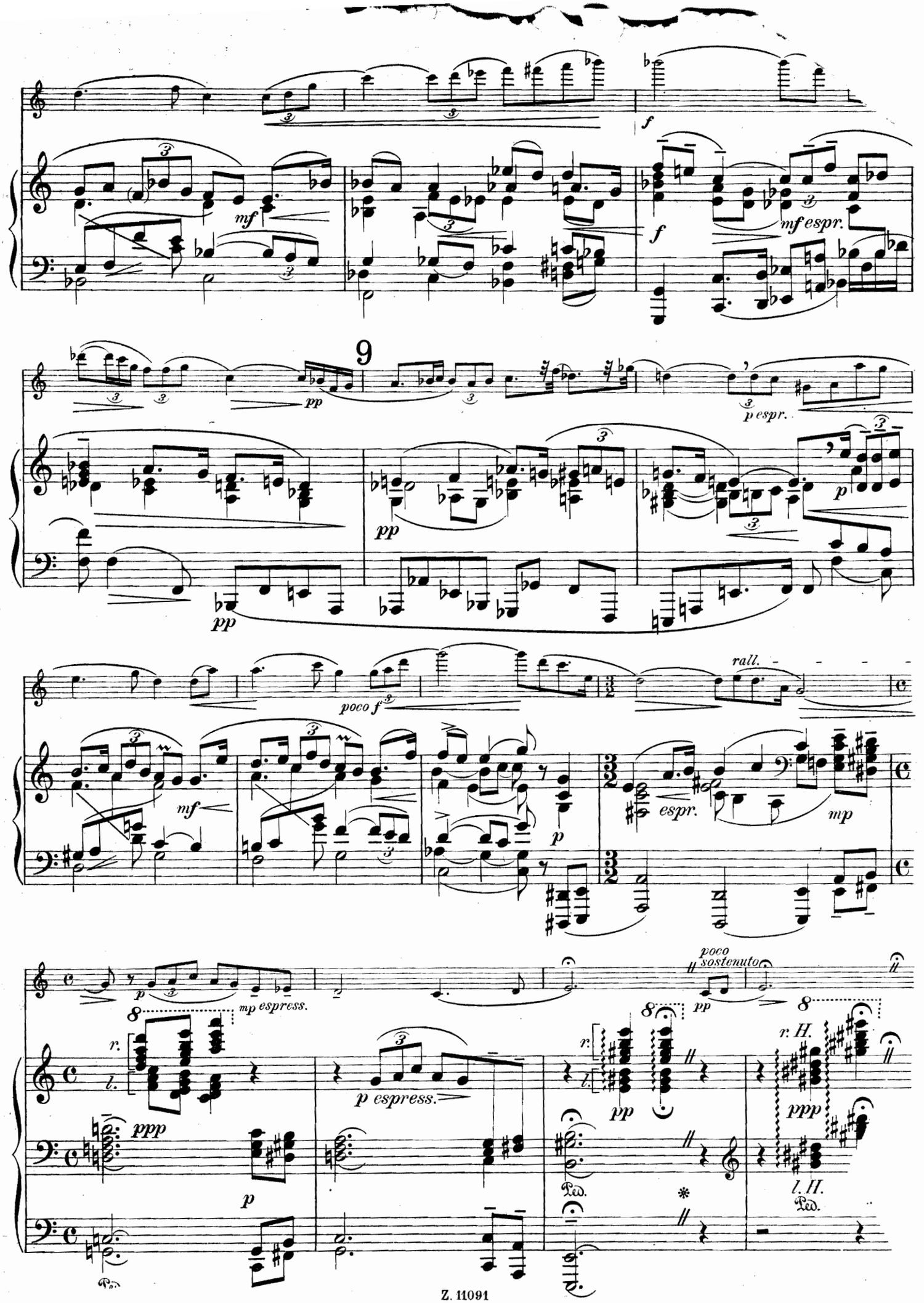
f
mf
mf espr.
9
pp
p espr.
p
poco f
rall.
espr.
mp
mp espress.
poco sostenuto
r.
l.
ppp
p espress.
r. H.
l. H.
Ped.

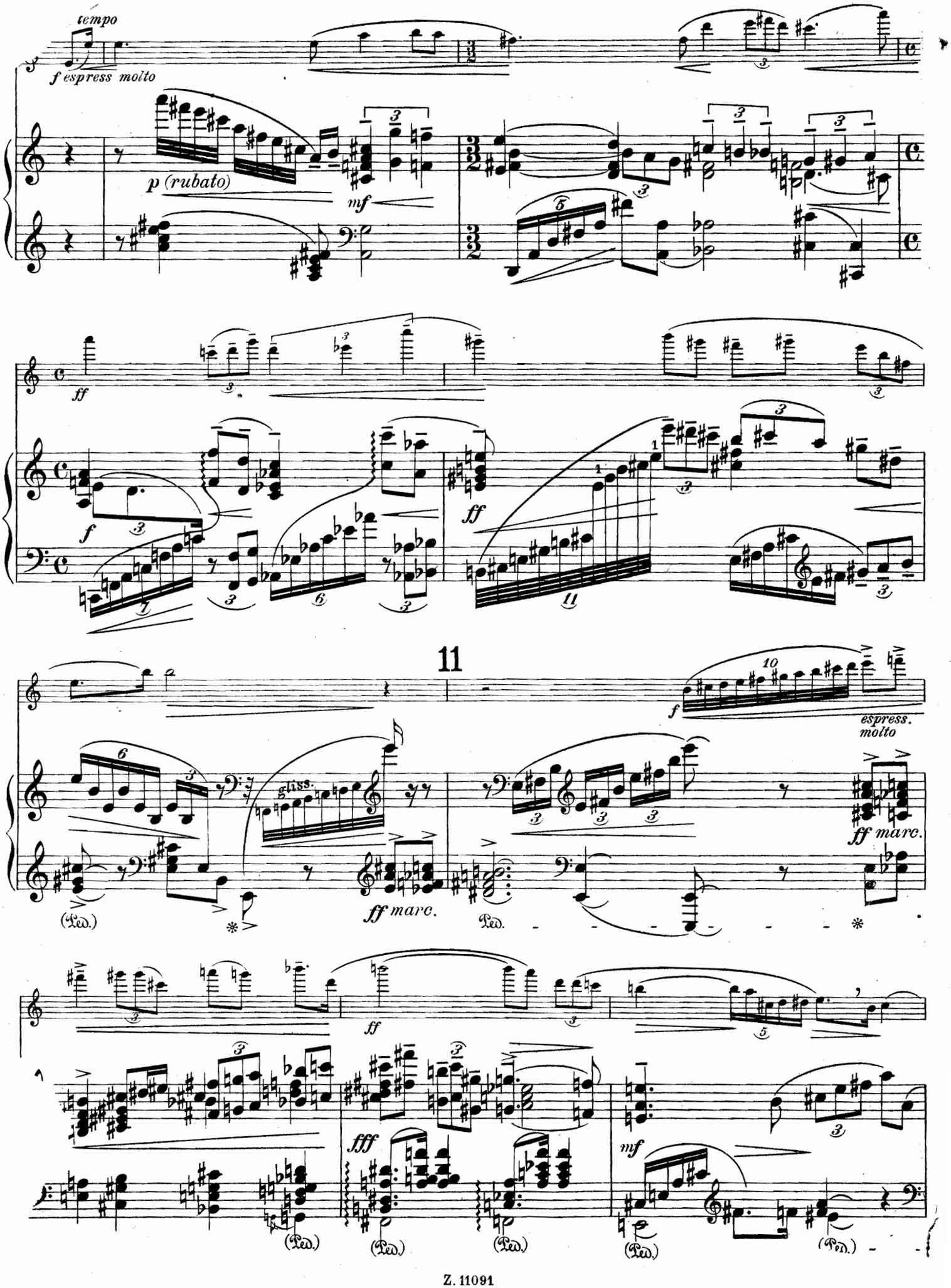
tempo
f espress molto
p (rubato)
mf
ff
f
ff
11
f
espress.
molto
gliss.
ff marc.
ff marc.
(Ped.)
Ped.
ff
fff
mf
(Ped.)
(Ped.)
(Ped.)
(Ped.)
(Ped.)

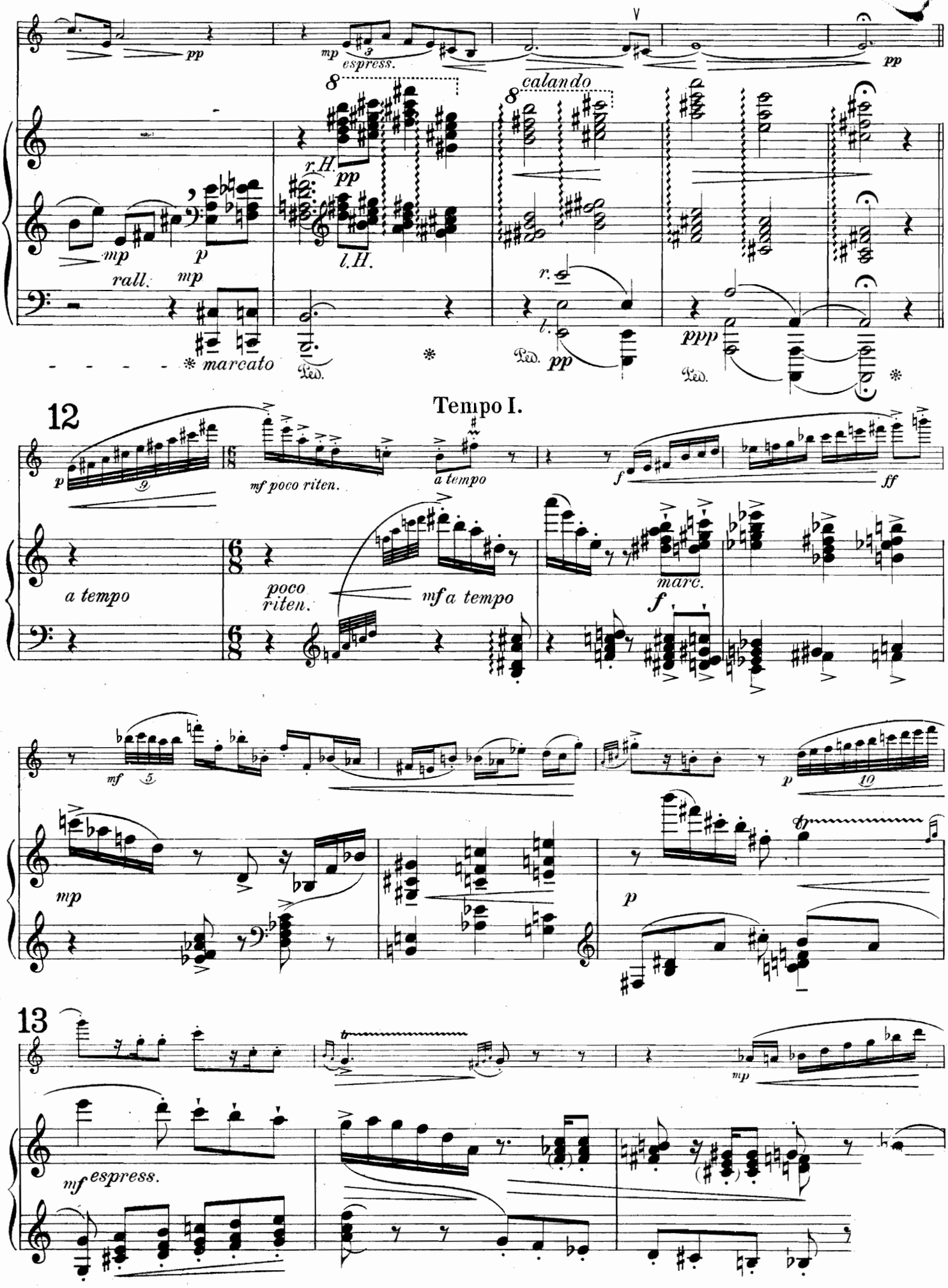
pp
mp
espress.
calando
r.H.
pp
l.H.
mp
p
rall.
mp
marcato
r.
l.
pp
ppp
12
Tempo I.
p
mf poco riten.
a tempo
f
ff
a tempo
poco riten.
mf a tempo
marc.
f
mf
mp
p
p
13
mf espress.
mp

14

pp dolciss.

poco sostenuto

a tempo

15

mf espress. molto

poco f

espress.

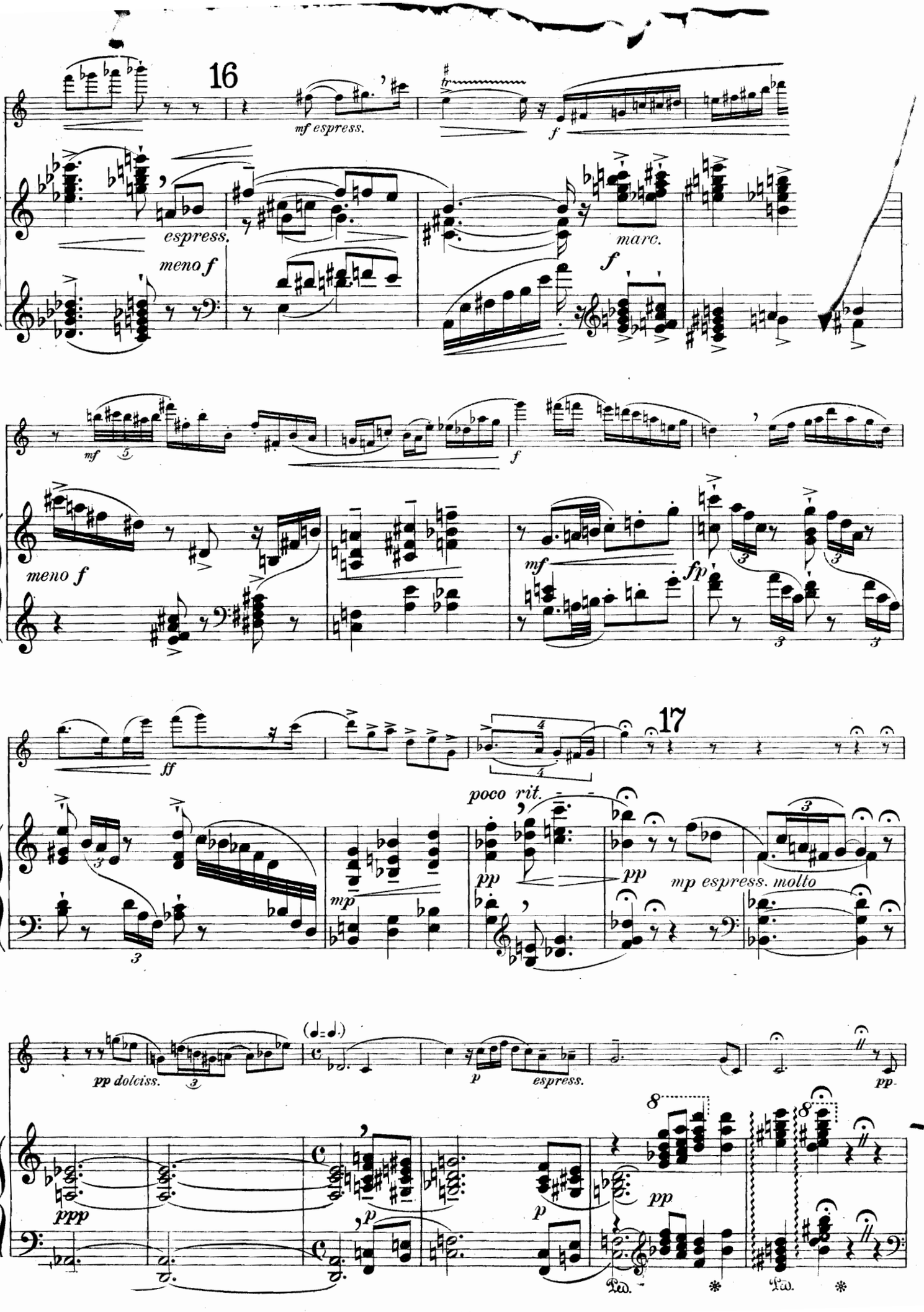
16
mf espress.
f
espress.
meno f
marc.
f
mf
meno f
mf
fp
17
ff
poco rit.
pp
mp
pp
mp espress. molto
pp dolciss.
p
espress.
pp
ppp
p
p
pp
Ped.
Ped.

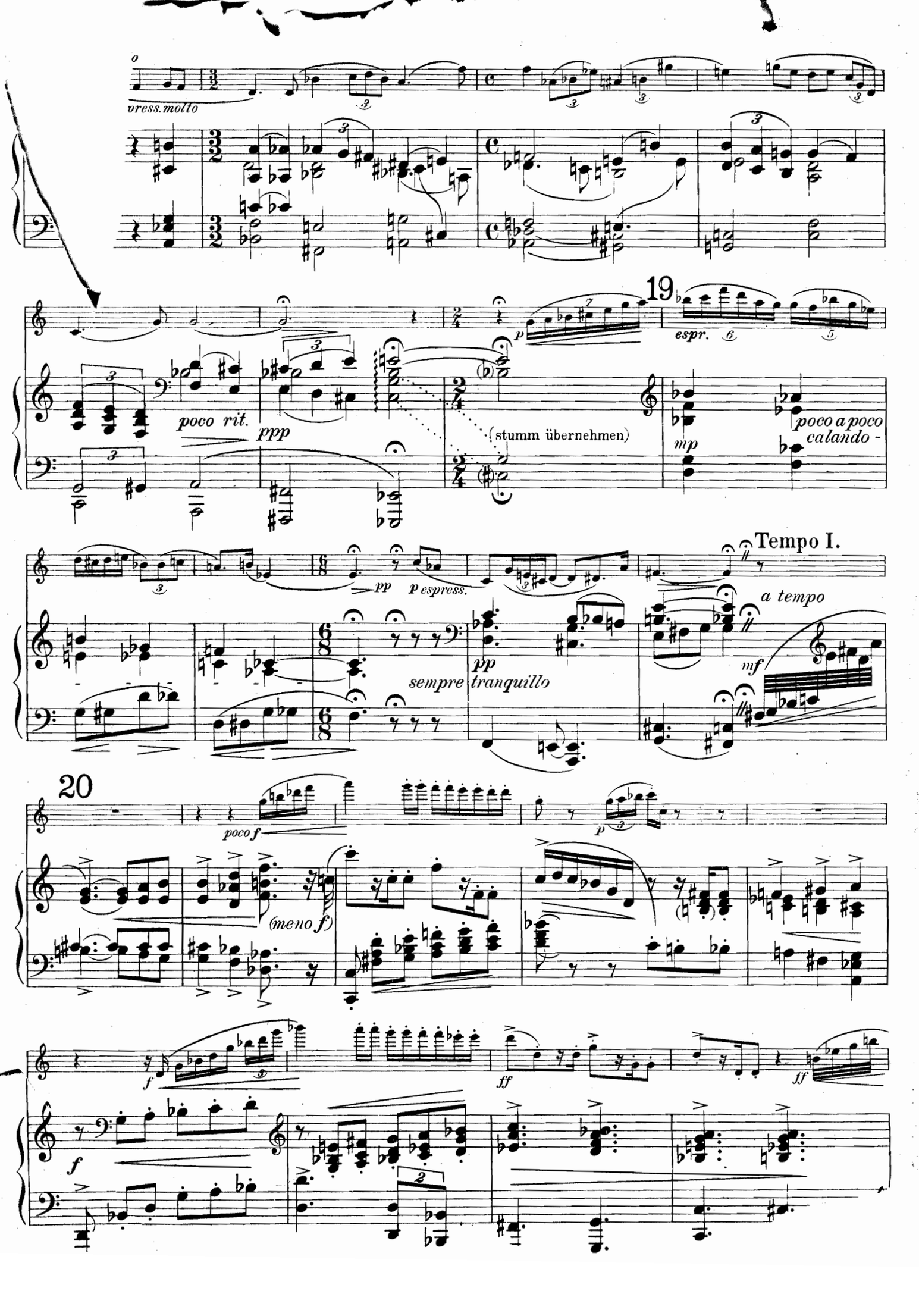
vress. molto
19
espr.
poco rit.
ppp
(stumm übernehmen)
mp
poco a poco
calando -
Tempo I.
pp
p espress.
a tempo
mf
sempre
tranquillo
pp
20
poco f
p
(meno f)
f
ff
ff
f

21

mf

gliss.

ff marc.

22

f

ff espress. molto

f

ff marc.

espr.

Ped.

23 Presto.

fff pesante

ff

f

rit.

mp

f

quasi trillo

gliss. (r. H.)

ff

Ped.

ff

18

fffz

ff

gliss.

Stich und Druck von F.M.Geidel, G.m.b.H., Leipzig.