

FANTASIE-IMPROMPTU

Pour le Violon

Avec Accompagnement de PIANO

GABRIEL PIERNÉ

Large et un peu ad libitum. VIOLON

SOLO

Large et un peu ad libitum. VIOLON

SOLO

7 18 21 13

Vivo. (♩. = 76)

trm

4^e Corde.

Très court

Riten. e dim.

A tempo.

Pizz.

A tempo.

mf

Arco.

A tempo.

ff

Poco rit.

Court

4^e Corde

Un poco ritenuto.

Stesso tempo.

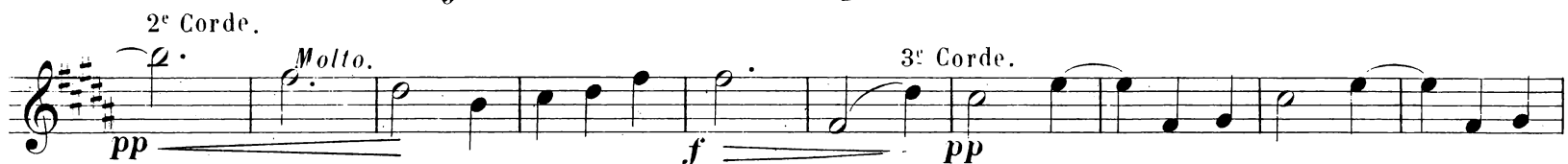

pp
A tempo.
Rit. *ff*
pp
 3^e Corde.
 1^o tempo.
Con fantasia.
A tempo.
Rit.
 2^e Corde.
A tempo.
Rit. *mf* *f*
A tempo
Rit. *p* *Rit.* *fff*
Presto.
 8^a

FANTASIE-IMPROMPTU

Pour le **Violon**

Avec Accompagnement de **PIANO**

GABRIEL PIERNÉ

Large et un peu ad libitum.

SOLO

4^e Corde. *Très court.*

Ritenuato e dim.

A tempo. *mf* *Pizz.*

f *p* *Ritenuato.*

Arco.
P

A tempo.

Poco rit. *A tempo.* *f* *ff*

A tempo. *Poco rit.* *ff*

4^e Corde. *Court.*

Court.

Un poco ritenuto.

2^a Corde.pp *Plaintif.*

Un poco ritenuto.

pp

Stesso tempo.

3^a Corde

Rit.

pp *molto espressivo e con fantasia.*

Stesso tempo.

Rit.

pp

A tempo.

Rit.

A tempo.

Rit.

2^a Corde.

Rit.

mf

f

mf

f

Rit.

A tempo.
p 3^e Corde. *pp* *Molto.*

A tempo.
pp *Molto.*

3^e Corde. *f* *pp*

Rit. *A tempo.*
A tempo. *Rit.*

tr. *tr.*
Croisez.

Pizz. *f* *Arco.* *Cresc.* *Slarg.* *Suiv.*

Al 1^o tempo. *ff*

4^e Corde. *Très court.* *Très court.*

Ritenuto e dim. *Ritenuto e dim.*

Tempo di Tarentella viva. *Tempo di Tarentella viva.* *ff*

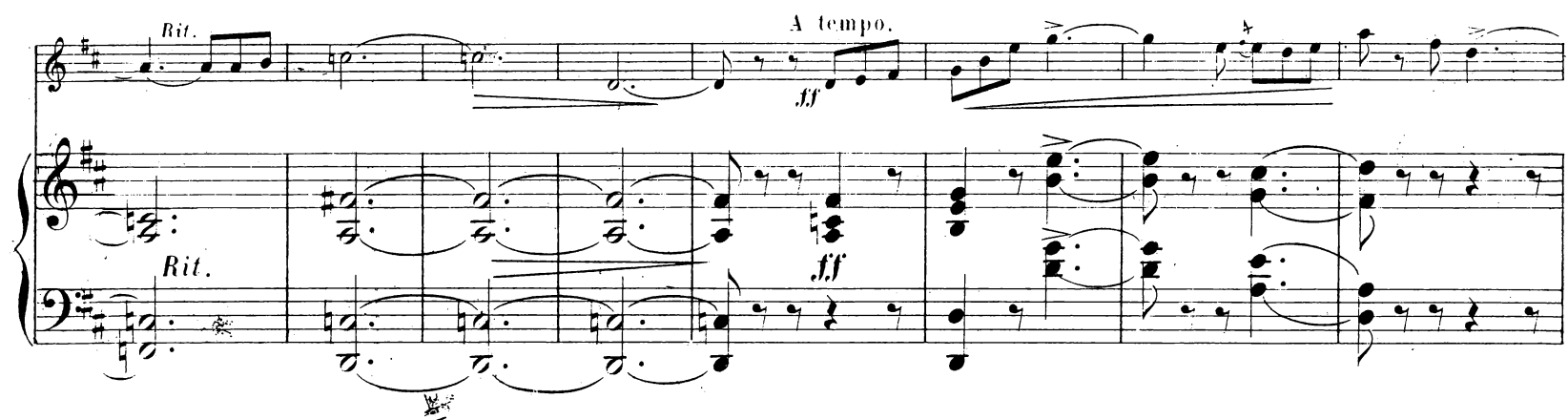

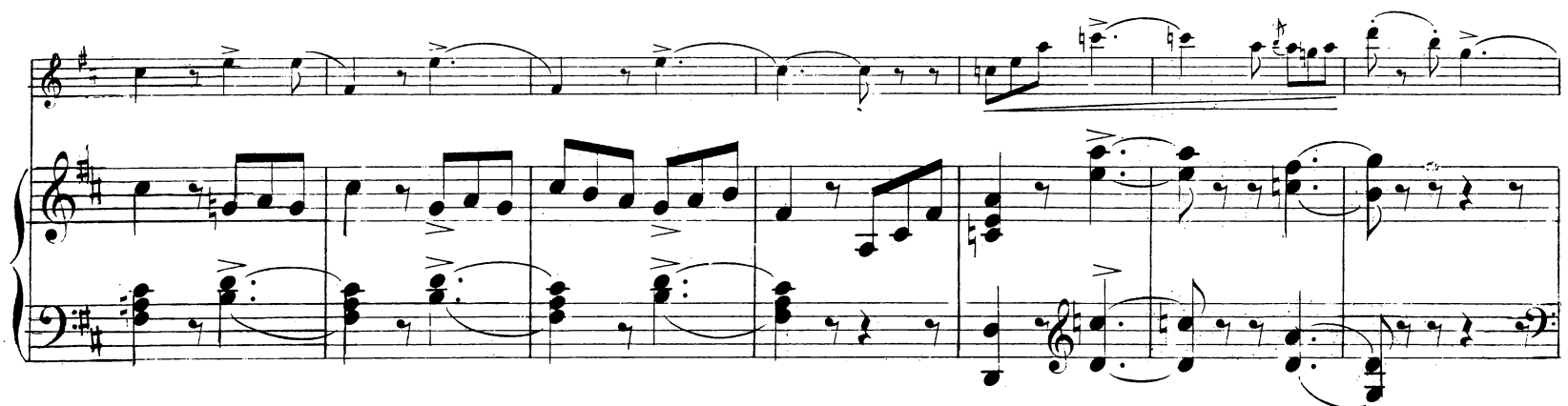

Rit. *A tempo.*
3^e Corde.
p *Rit.*

Rit. *A tempo.*
p *Rit.*

Presto.
fff

Presto.
ff

9a