

Sonate N^o II

Madame Henriette Voigt geb. Kunze zugeeignet
Opus 22

Komponiert 1835 (begonnen 1833), der letzte Satz Ende 1838

So rasch wie möglich M.M. ♩ = 144

f *Pedal*

f *Pedal*

f *Pedal*

ritardando - - -

1. 8 2. Pedal

Pedal sf

Pedal sf

f

Pedal p sf

p

Schneller

The sixth system is marked *sf* (sforzando). It features a more intense melodic line in the right hand with slurs and accents. The left hand provides a rhythmic accompaniment. The system ends with a fermata.

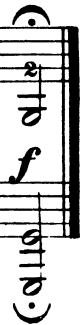

Andantino M.M. ♩ = 104

Getragen

p

Pedal

p

ritard.

ritardando

rit.

mf

rit.

p

Pedal

SCHERZO

Sehr rasch und markirt M.M. ♩ = 138

RONDO
Presto M.M. ♩ = 160

Prestissimo
Quasi Cadenza
