QUINTETTO I

I

Larghetto con espressione

JOSEF MYSLIVEČEK
(1734-1781)

VIOLINO I.
VIOLINO II.
VIOLA I.
VIOLA II.
BASSO

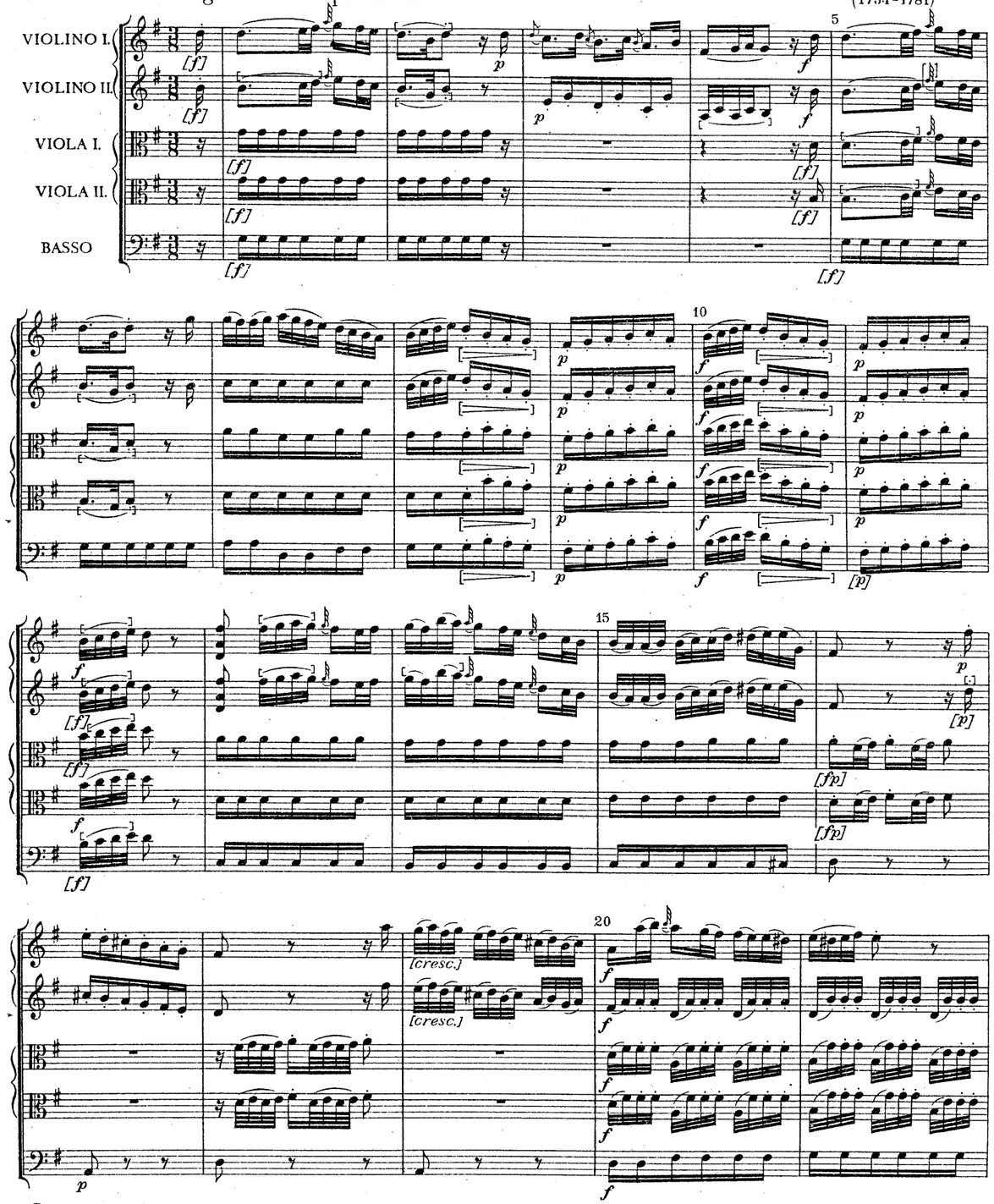

© Copyright 1957 by Státní nakladatelství krásné literatury, hudby a umění • Praha

H 2065

Všechna práva vyhrazena
All rights reserved

25

30

Solo

Solo

35

40

Solo

Solo

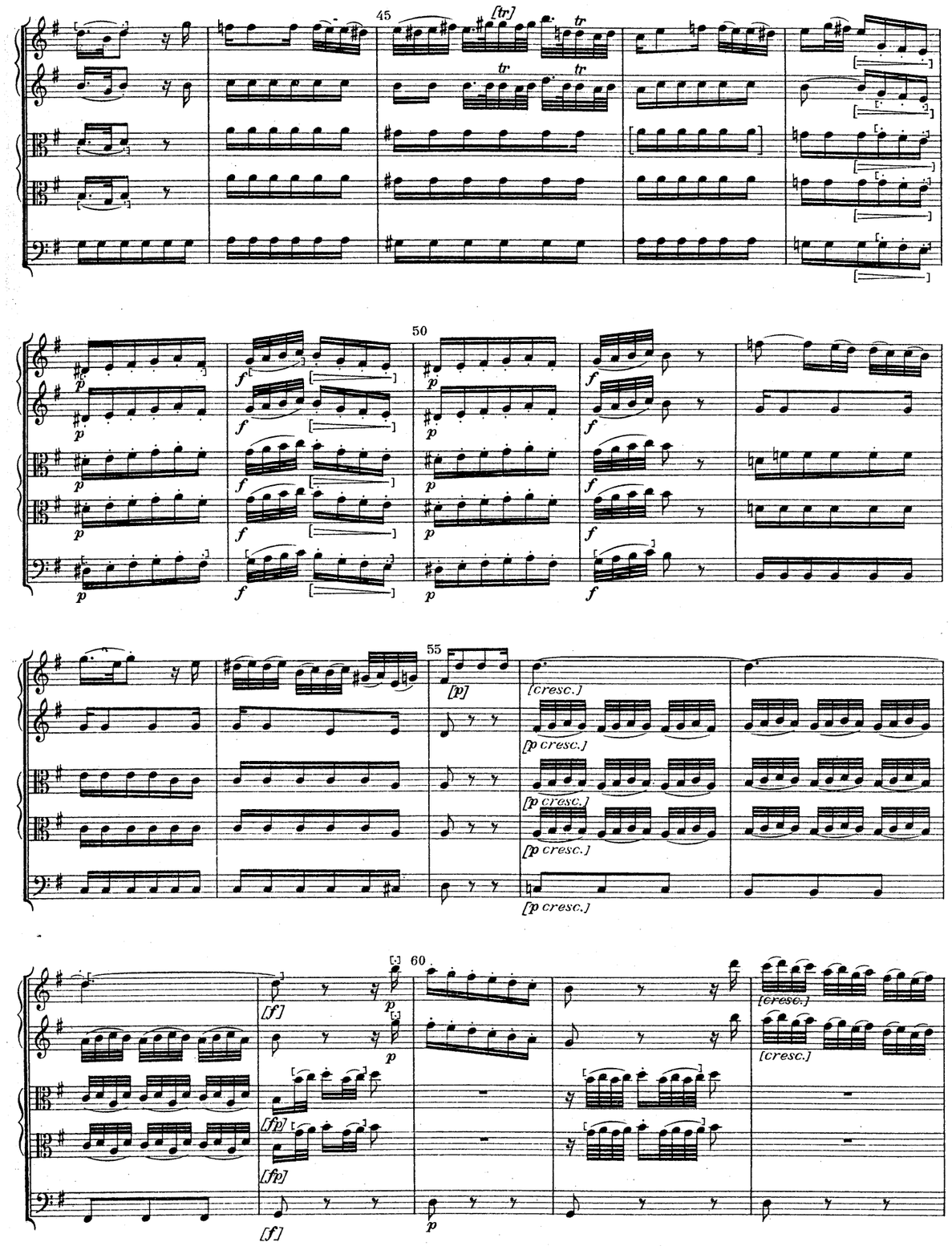
45
[tr]
tr
50
55
[p]
[cresc.]
[p cresc.]
60
[f]
[fp]
[cresc.]

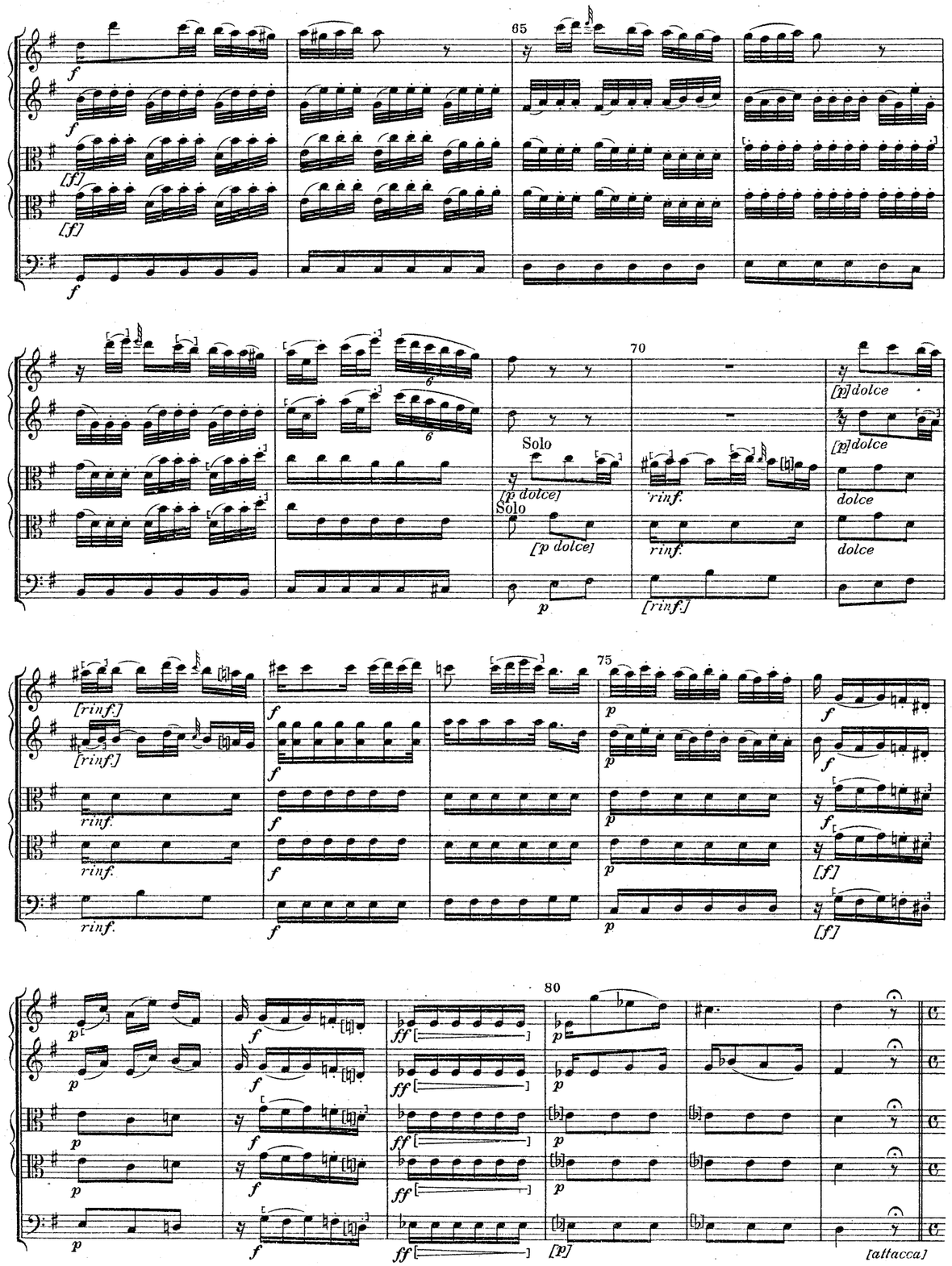
65
70
Solo
[p dolce]
Solo
[p dolce]
rinf.
rinf.
[rinf.]
[p] dolce
[p] dolce
dolce
dolce
75
80
[attacca]

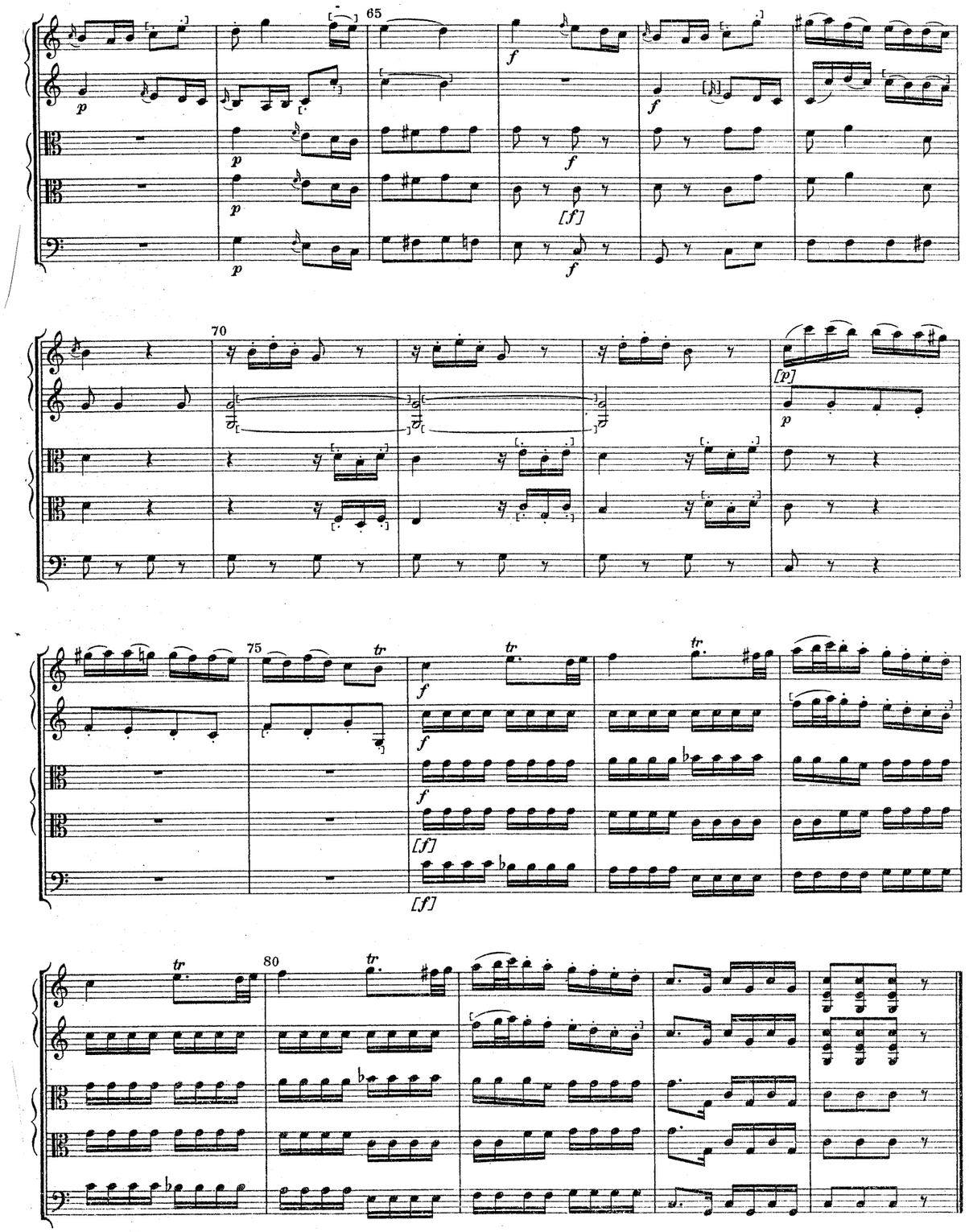
65
70
75
80
tr

II

Allegro con spirito

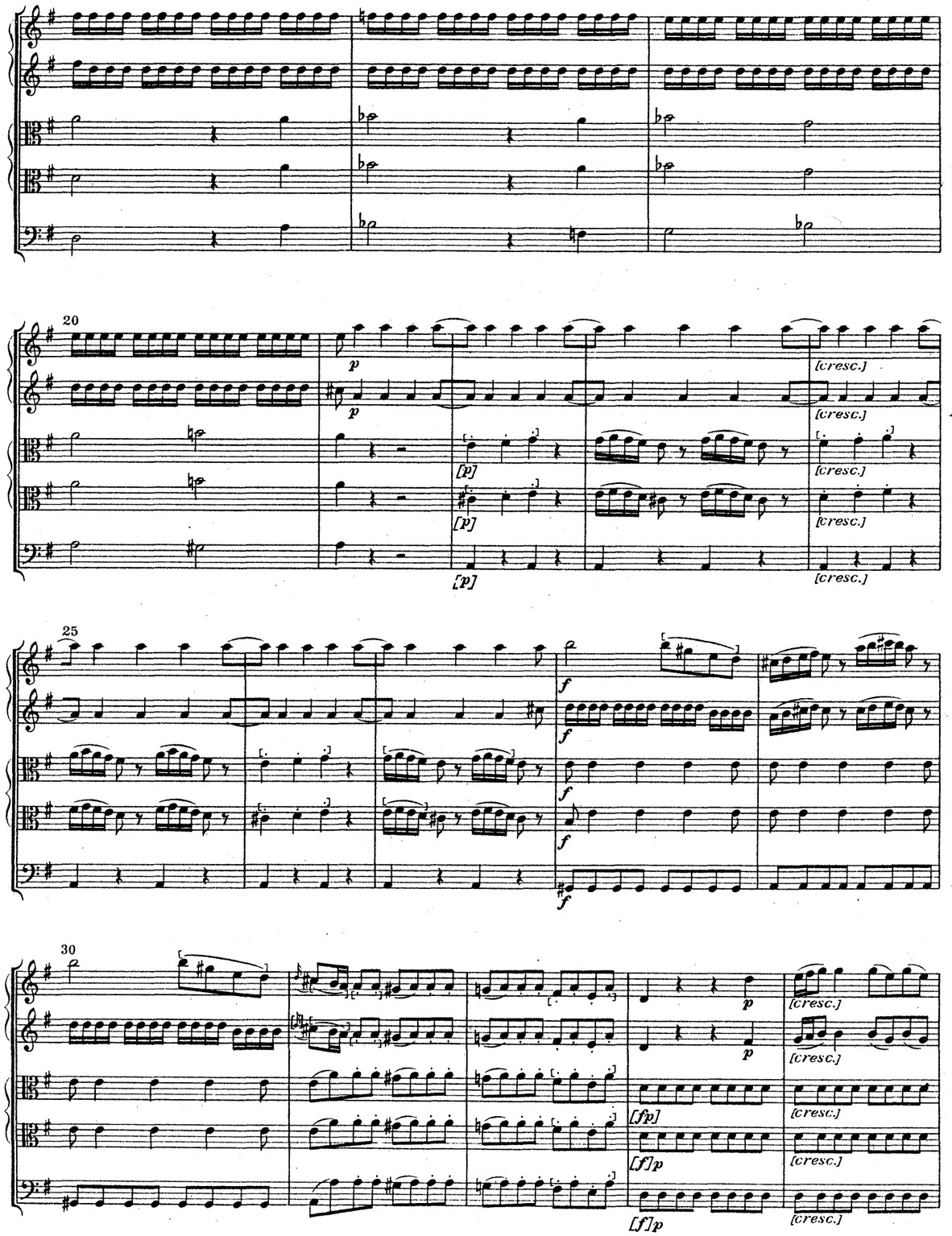
20
25
30
[cresc.]
[p]
[fp]
[f]p

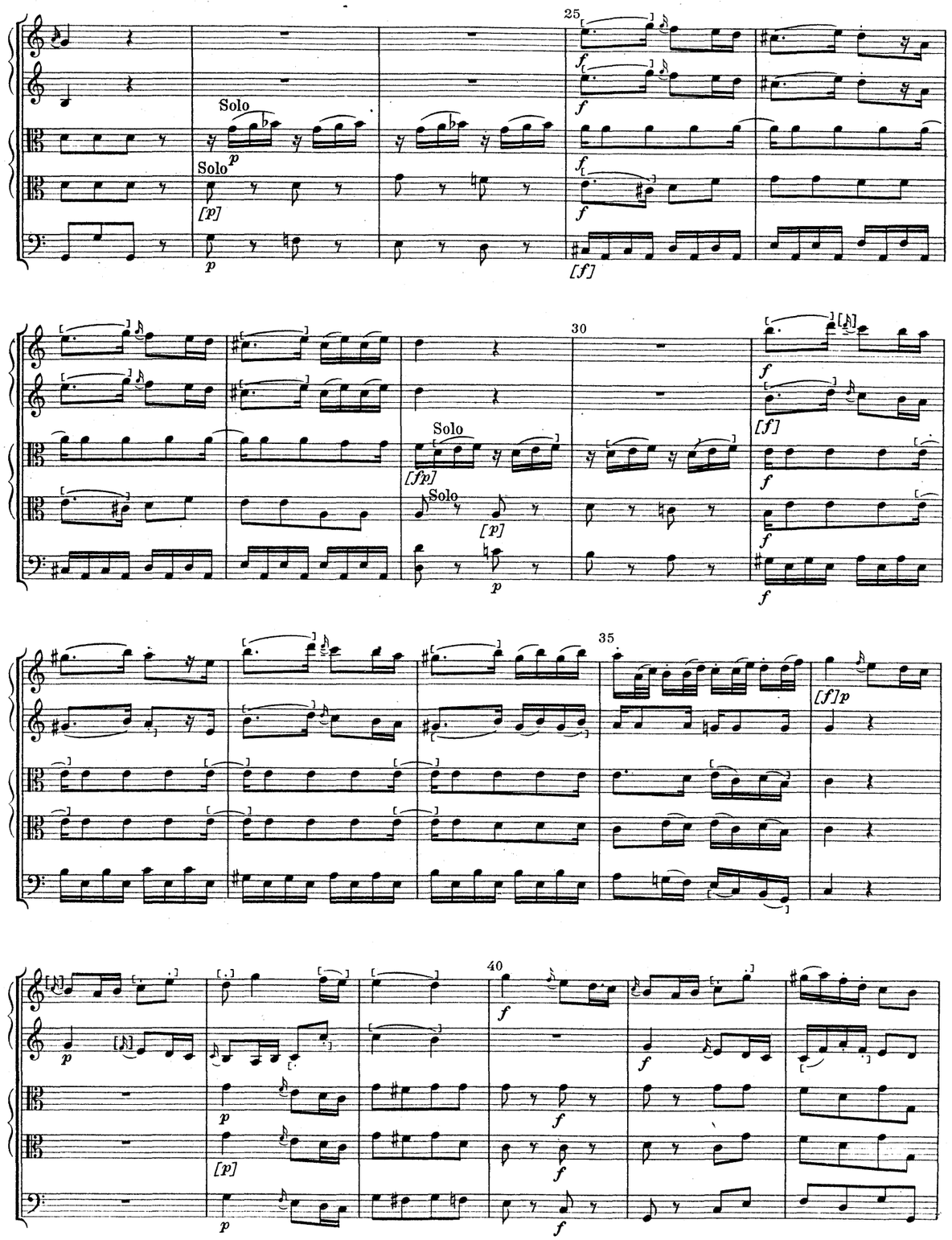
25
30
35
40
Solo
[p]
[f]
[fp]
[f]p

III

Allegro non troppo presto

55

60

65

70

70

75

80

85

50

55

60

65

75

80

85

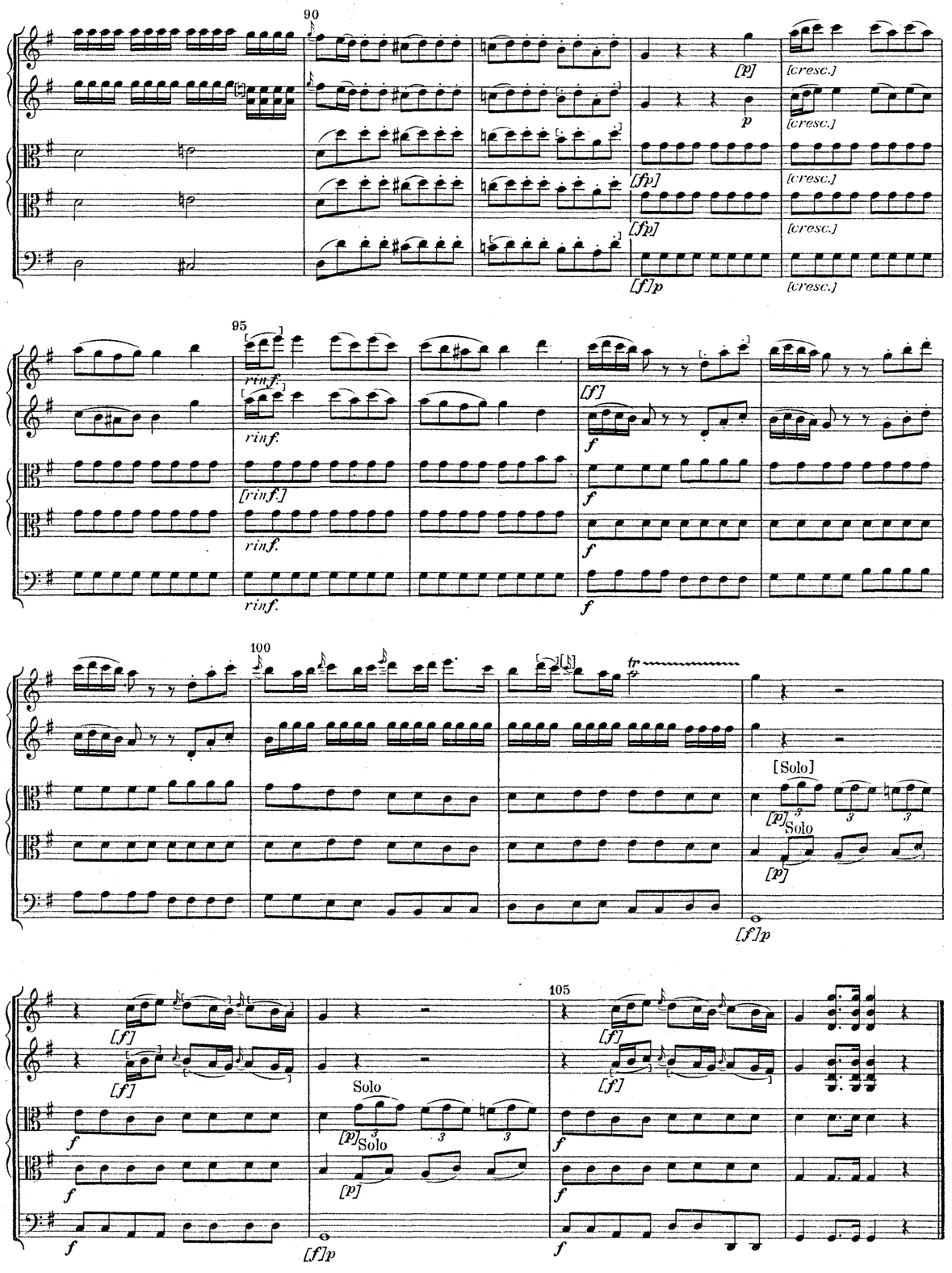
90
[p]
[cresc.]
p
[fp]
[f]p
95
rinf.
[rinf.]
[f]
f
100
tr
[Solo]
Solo
105

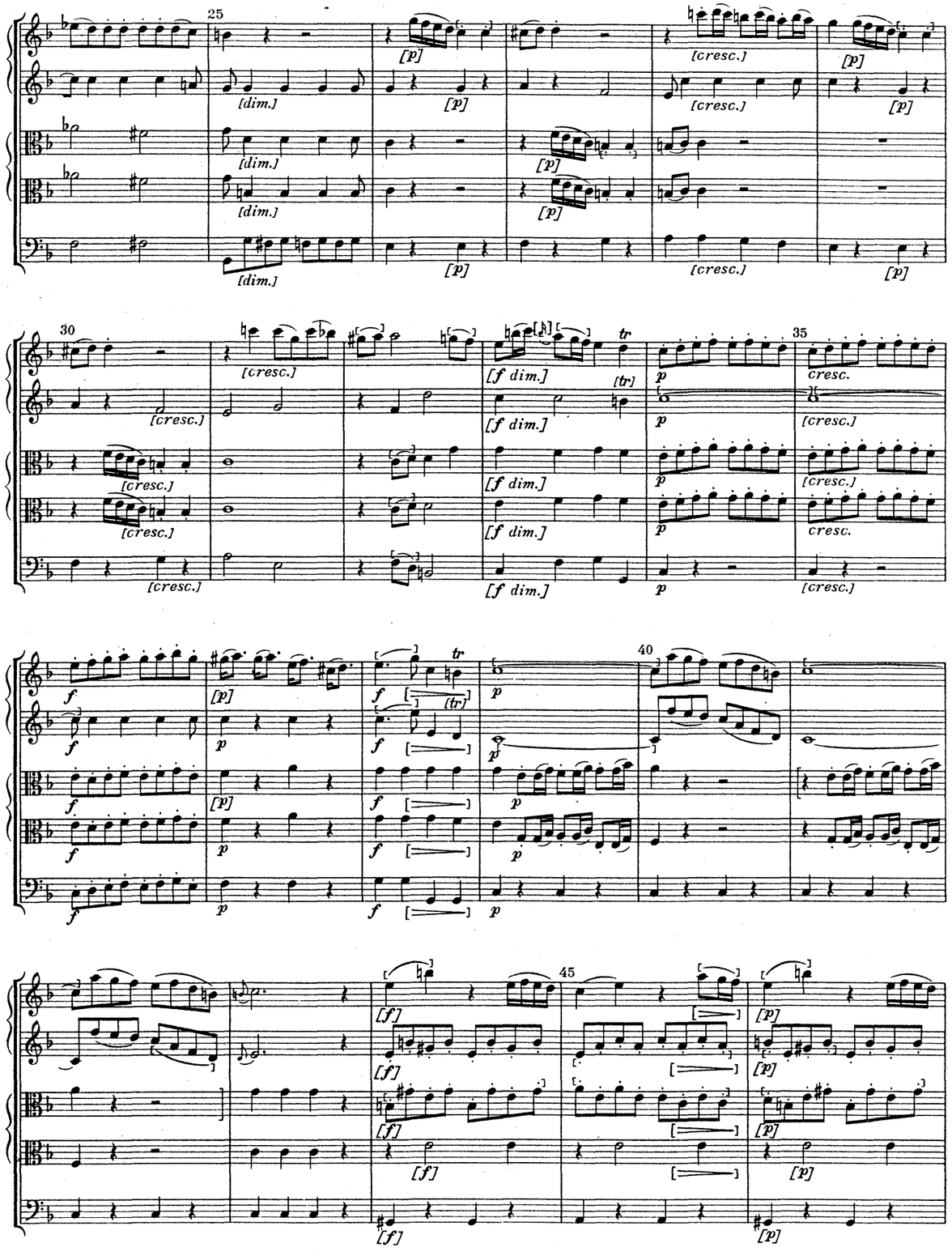
25
[dim.]
[p]
[cresc.]
30
[f dim.]
tr
35
cresc.
40
45
[f]

II

Andante grazioso

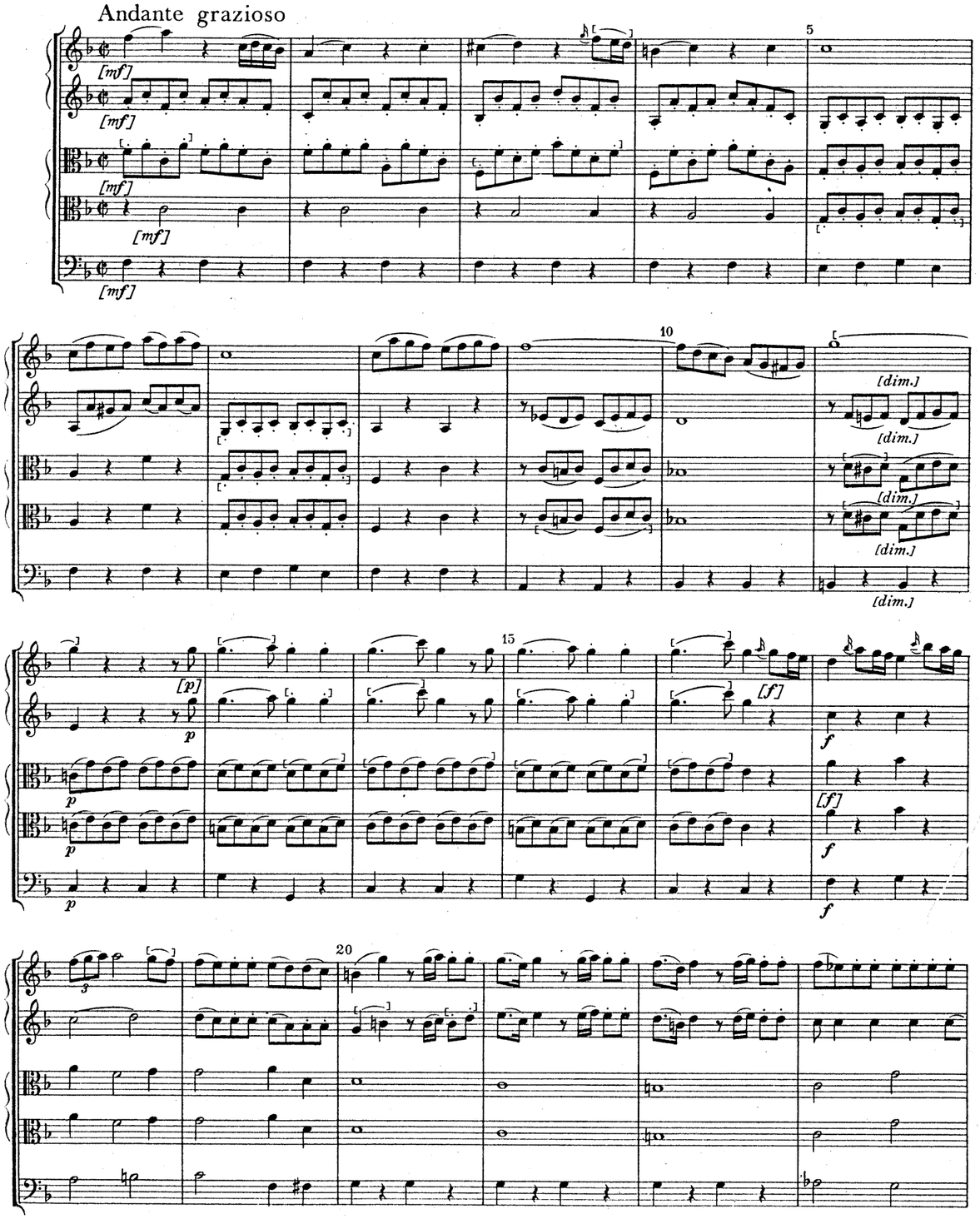

III

Presto

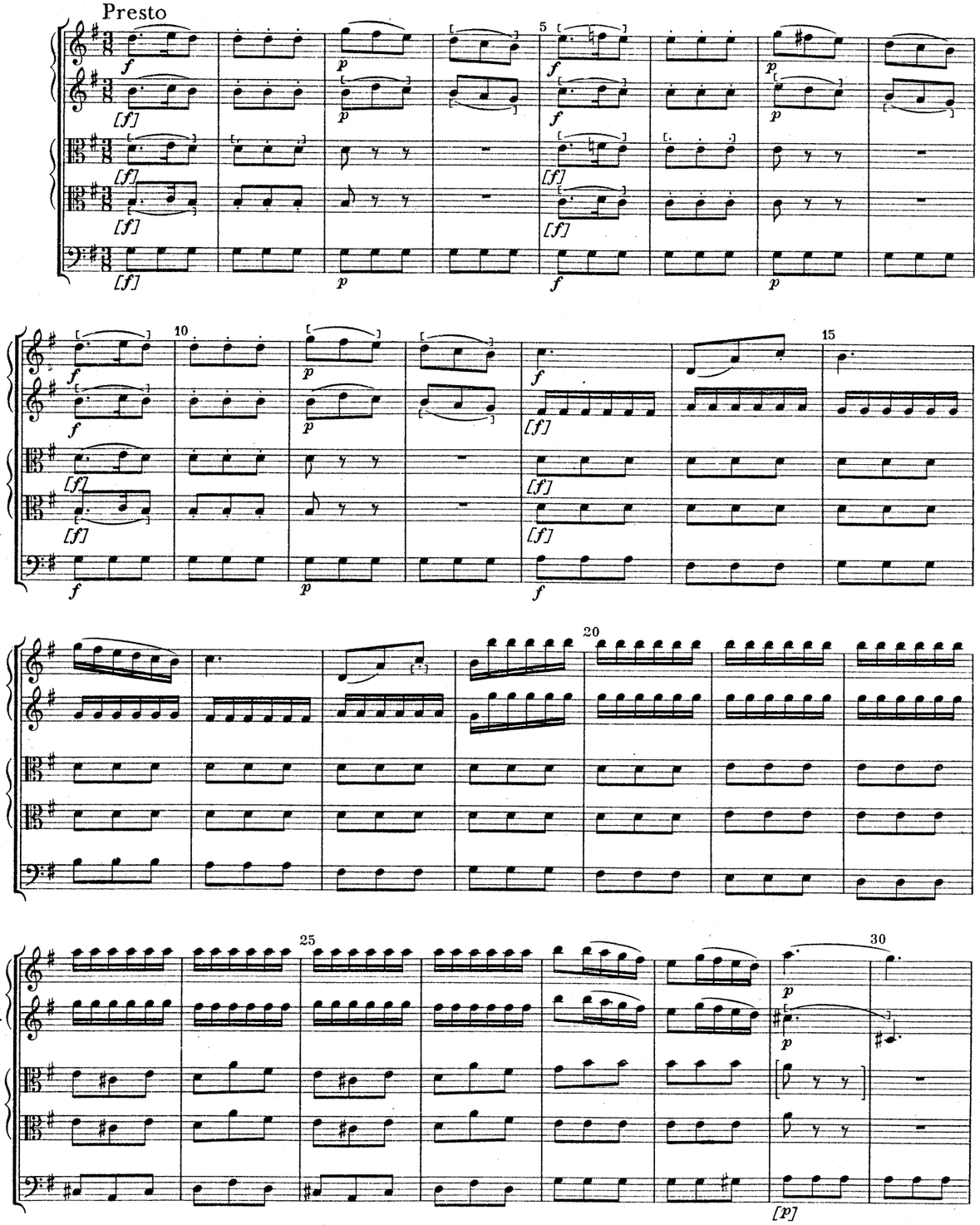

80

[cresc.] [rinf.] f

[cresc.] [rinf.] f

[cresc.] [rinf.] [f]

[rinf.] f

85

[ff]

[ff]

[ff]

[ff]

ff

90

[f]

[f]

Solo

[f] Solo

[f]

[f]

70

f

f

[f]

[f]

p

p

75

80

p

p

f

f

f

85

ff

ff

[ff]

ff

ff

90

95

[p]

p

p

p

[cresc.]

[cresc.]

[cresc.]

[cresc.]

[cresc.]

QUINTETTO II

I

JOSEF MYSLIVEČEK
(1734-1781)

Allegro con brio

25

p

30

f

35

p

cresc.

[cresc]

20

[f]

f

[ff]

ff

25

30

Solo

[f]

35

[f]

QUINTETTO III

I

JOSEF MYSLIVEČEK
(1734-1781)

Allegro

[p] a mezza voce

[p] a mezza voce

[p] a mezza voce

[p] a mezza voce

5

[cresc.]

[cresc.]

[cresc.]

[cresc.]

[rinf.]

[rinf.]

[rinf.]

[rinf.]

10

f

f

f

f

15

[fp] dolce

[p]

[p]

dolce

dolce

[p] dolce

40

tr

f

[f]

f

f

[Solo]

[p]

Solo

[p]

[p]

p

p

rinf.

rinf.

[rinf.]

45

f

f

f

f

[f]

[dim.]

[dim.]

[dim.]

[dim.]

[p]

p

p

p

p

50

[cresc.]

[cresc.]

[cresc.]

[cresc.]

f

[f]

f

f

55

130

Solo
[p]
Solo
[p]
p

135

p
[p]

140

Solo
[p]
Solo
[p]

145

[p]
p
f
[ff]
f
f

150

p
p
p
f
f
f
p
p
p

80

85

[cresc.]
[cresc.]
[cresc.]
[cresc.]
cresc.
tr
p
p
[p]
p
f
[f]
f
f
f

90

[p]
p
Solo
[p]
[Solo]
[p]
p
[rinf.]
rinf.
rinf.

95

[f]
[f]
f
f
[f]

II

Largo

[p] sempre a mezza voce

[p] sempre a mezza voce

[p] sempre a mezza voce

[p] mezza voce

[p mezza voce]

[cresc.]

[cresc.]

[cresc.]

[cresc.]

[mf]

[mf cresc.]

[cresc.]

[mf cresc.]

[mf cresc.]

[mf cresc.]

[tr]

[tr]

[f]

[f]

[f]

[f]

f

105

110

p

p

115

f

[f]

f

f

f

120

125

80

85

90

95

100

30

35

40

45

50

55

[cresc.]

[cresc.]

[cresc.]

[cresc.]

[tr]

[tr]

f

[f]

f

f

p

p

p

p

rinf.

rinf.

rinf.

rinf.

60

p

[p]

[p]

[p]

[p]

[rinf.]

rinf.

rinf.

rinf.

65

[cresc.]

[cresc.]

[cresc.]

[cresc.]

70

[f]

[f]

[f]

[f]

[p]

55

p

[p]

p

p

p

f

f

f

f

[f]

60

[tr]

[tr]

65

70

75

Solo

[p]

Solo

[p]

p

30

Solo

Solo

35

40

45

50

75

80

85

90

95

100

cresc.

[mf cresc.]

[mf cresc.]

[mf cresc.]

[f]

[f]

[f]

[f]

[f]

105

fp

fp

fp

f[p]

fp

f

[f]

[f]

[f]

[f]

110

[cresc.]

cresc.

[cresc.]

[cresc.]

[cresc]

[f]

[f]

[tr]

115

rinf.

rinf.

rinf.

rinf.

rinf.

[p]

[p]

[p]

[p]

120

III

Presto

5

10

15

20

25

tr

GadardGoldmarkGouvyGrädenerGrieyGrillGrützmacherHalmlHänsellHaydnHeidrichHennessyHepworthHéritte-ViardotHermannHerrmannHerzogenbergHeubr
RüferSauzaySchaffnerScharwenkaSchmittScholzSchubertThScontrinoShieldSimonettiSokolovSpeyerSpindlerSpohrStamitzStanfordStatkowskiStenh
HillerHoffmeisterHofstetterHofmannHohlfeldHummelHurlstoneHüttenbrennerJadassohnJansaJensenJentschJera
AmmarStephensStrebenSvendsenTanéjevTaubertThiériotThernThomasThuilleUbbyeVanhalVertVerhulstVierlingVolkmannVorthWalterWeyermannWichtmannWihanWolfWolfrumWoodZelenski
beckKielKirchnerKlughardtKopylovKörteKrehlKretschmannKreutzerKrommerKrugKuleskiKuhlauLachnerLeeLeykauf
DittersdorfDobrzynskiDontDotzauerDresekeEllertonErnstFescaFétisFibichFinkFuchsGadeGänzGebelGernsheim
ReinagleReinecke&ReissigerReussRheinbergerRichterRiemannRiesRimskyKorsakovRodeRombergRosenhainRubinstein
BrunsBungertBuonamiciCarretteCherubiniChevillardChivalaGalleridge-TaylorCramontCuiDaraDavidDavidovDessoffDittre
NovaceKOlenderOnslowOrellanaOuseley/Parry/PargerParry/PleyelPössingerPrägerProutPuchatRaffRaimondiRehbaumRein
AlquenAmbrosioArensky/AspelmayerAulinBargielBarnekowBarnettBergerBertiniBischoffBlancBlumenthalBoëlyBoisdeffreBramhach
LiebeskindLindbladLindpaintnerLitolff-LuiginiLuxMaconnMacFarrenMallingMannsMayseder/McKallique/MojsiszkoNachez/NaprravnikNaumannNormann

MERTON MUSIC

Merton Music is devoted to making rare string chamber music accessible to players at prices which will positively encourage exploration. There are 925 items in the catalogue from 197 composers, most of whose names you will find in the border. Not all are masterpieces but very few deserve the neglect they have endured because their original publishers allowed them to go out of print. All can be posted to you direct from the publisher, Theo Wyatt, in London at the following standard price per page of music, post-free; a fraction of the price of commercial publications:

U.K.	£0.10
U.S.A	$0.20
Germany	€0,20
Holland	€0,20
Australia	A$0.30
Sweden	SEK1.50

The music is supplied in parts ready for the music stand on 100gsm A3 paper in a 160gsm cover. For many of these works separate scores are available.

For a free 24pp. catalog containing an order form and full instructions on how to pay in your own currency contact one of the following:

Australia
Stephanie Hicks, 21 Bally Street, Kelvin Grove, Queensland 4059
Phone: (07) 3352 5576 Fax: (07) 3258 6444
e-mail: hicksatmerton@hotmail.com

Germany
Wolfgang Schreiber, Franz-Schubert-Str. 12/1 69168 Wiesloch
Phone: 06222/385117 Fax: 06222/385119 e-mail: wolfg@ngi.de

Holland
Caroline Bouwman, Hobbemastraat 6''', 1071 ZA Amsterdam Phone: 020 6737943
e-mail: caroline_willem@hotmail.com

Sweden
John Teague, Wivalliusgatan 15, 7tr. 11260 Stockholm Phone: 08-6188486
Fax: 08-6185407 e-mail: john.teague@telia.com

U.S.A.
Meriel Ennik, 811 Seaview Drive, El Cerrito CA 94530 Phone: 510 527 6620
e-mail: mertonusa@yahoo.com

U.K.
Theo Wyatt, 8 Wilton Grove, London SW19 3QX Phone/Fax: 020 8540 2708
e-mail: mertonmusic@argonet.co.uk

(Prices current 2005)

MERTON MUSIC

MYSLIVEČEK

Three String Quintets

for
2 Violins, 2 Violas and Violoncello

SCORE

Merton Music
8 Wilton Grove
London SW19 3QX England
Phone/Fax: 020 8540 2708 (+44 20 8540 2708)
e-mail: mertonmusic@argonet.co.uk

5049