

Bayerische
Staatsbibliothek
München

Küffner Quartett, Op: 41.

Violino Primo

1

Allegro moderato

QUARTETTO I.

M 66/612

Violino Primo

Violino Primo

Violino Primo

Andante.

Cantabile

Menuetto

Allegretto

poco vivace

Violino Primo

Polonaise

Violino Primo

Violino Primo

Allegro Violino Primo

QUARTETTO II.

Violino Primo

Violino Primo

Violino Primo

Andante
Sostenuto

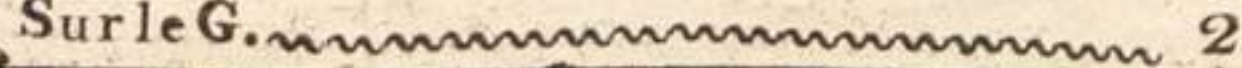
Sur le G.  2

Cantab:

Eleventh staff of music, continuing the major section.

Twelfth staff of music, featuring a dynamic marking *p* and a '1' below the staff.

Thirteenth staff of music, concluding the page with a dynamic marking *p* and a '1' below the staff.

pp

Menuetto
Allegro

f

fz

ff

rallentando

poco rallent:

Trio sempre legato

dol. con expres:

pp

rf

pp

rf

Menuetto D. C.

Violino Primo

Rondo

p Scherzando *cres*

f *mf* *p* *cres*

f *p*

cres *f*

p *p*

ff

p: poco rallentando

a Tempo 1

dol.

rf

Violino Primo

Violino Primo

Violino Primo

QUARTETTO III.

Allegro

Violino Primo

Violino Primo

Violino Primo

Romance
Andante
con moto

Cantabile sempre legato

Minore

Majore

pp

dol.

cres. poco a poco

rf rf pp

Menuetto
Allegretto

f

p rf

f

p

cres. - - - poco a poco f

fz fz

p

p

Trio

p

p

ff p

Violino Primo

Finale
Presto

Violino Primo

Violino Primo

Bayrische
Stadtbibliothek
München

4^e Mus. pi. 39926

Trois
QUATUORS

pour

Deux Violons, Alto & Violoncelle

composés & dédiés

à Monsieur

F. Fraenzl,

Premier Violon & Directeur de la Musique
de S. M. le Roi de Bavière,
Lau

^E
J. KUFFNER.

Oeuvre 41.

N^o 851.

P. 54. 303v.

Chez B. Schott à Mayence.

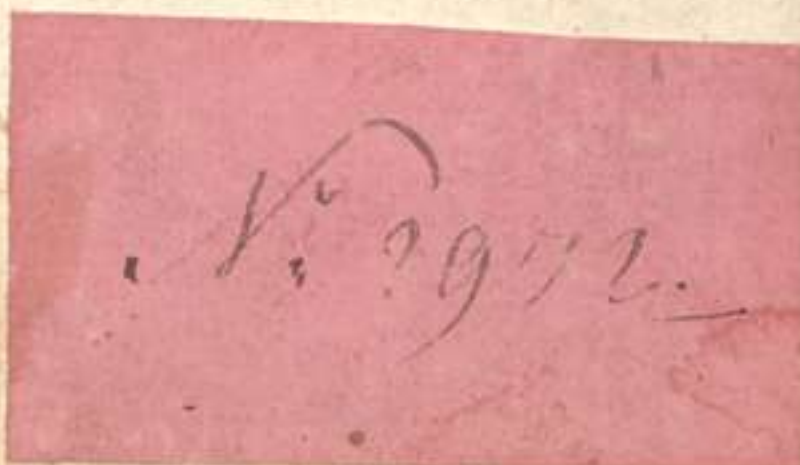

50

2 Küffner Quartett, Op: 41.

Violino Secondo

Allegro moderato

QUARTETTO I.

Violino Secondo

pp mf fz pp

p

p

f p

p dol ligato rf

pp

f

851

Violino Secondo

Andante

Violino Secondo

Menuetto
Allegretto

poco Vivace

Trio

Polonaise

Violino Secondo

Violino Secondo

Allegro

QUARTETTO II.

Violino Secondo

Violino Secondo

Andante
Sostenuto

Minore

Majore

Solo

851

Violino Secondo

Menuetto Allegro

fz fz

fz pp

cres f p

ff f p

cres

f Calando rallent. p/p

a tempo

fz fz p poco rallent.

a tempo

cres. f

p

1 2 3 4

Trio sempre legato

1

pp p

1

M. D. C.

Violino Secondo

R o n d o

p *cres.* *f* *p*

cres *f* *p*

pp

f

p *ff*

p: poco rallentando

1 a Tempo

pp dol.

mf

mf *p*

1 1 2

ff

Violino Secondo

1

ppp

p *cres*

ff

p *cres* *f* *ff* *p*

cres *f* *p*

ppp *cres* *f*

ppp *cres*

ppp *cres*

ppp *poco rallentando* *pp* **1 a Tempo**

mf *f* *p*

cres *ff*

851

Violino Secondo

Allegro

QUARTETTO III.

Violino Secondo

- Staff 2: *pp*
- Staff 4: *f*
- Staff 7: *p pizzici*
- Staff 8: *rf*
- Staff 9: *colarco mf*
- Staff 12: *f cres*
- Staff 14: *ff*

The score concludes with a double bar line and a final chord.

Violino Secondo

con moto
 Andante
 Romance

pp

rf

rf

rf

Minore

pp

decres. pp

rf

cres poco a poco

rf

Majore

1

pp

rf

rf

Violino Secondo

Menuetto

Allegretto

Trio

Violino Secondo

Finale
Presto

Violino Secondo

deces.

p

pp

f

deces.

pp

p

rf

Fine.

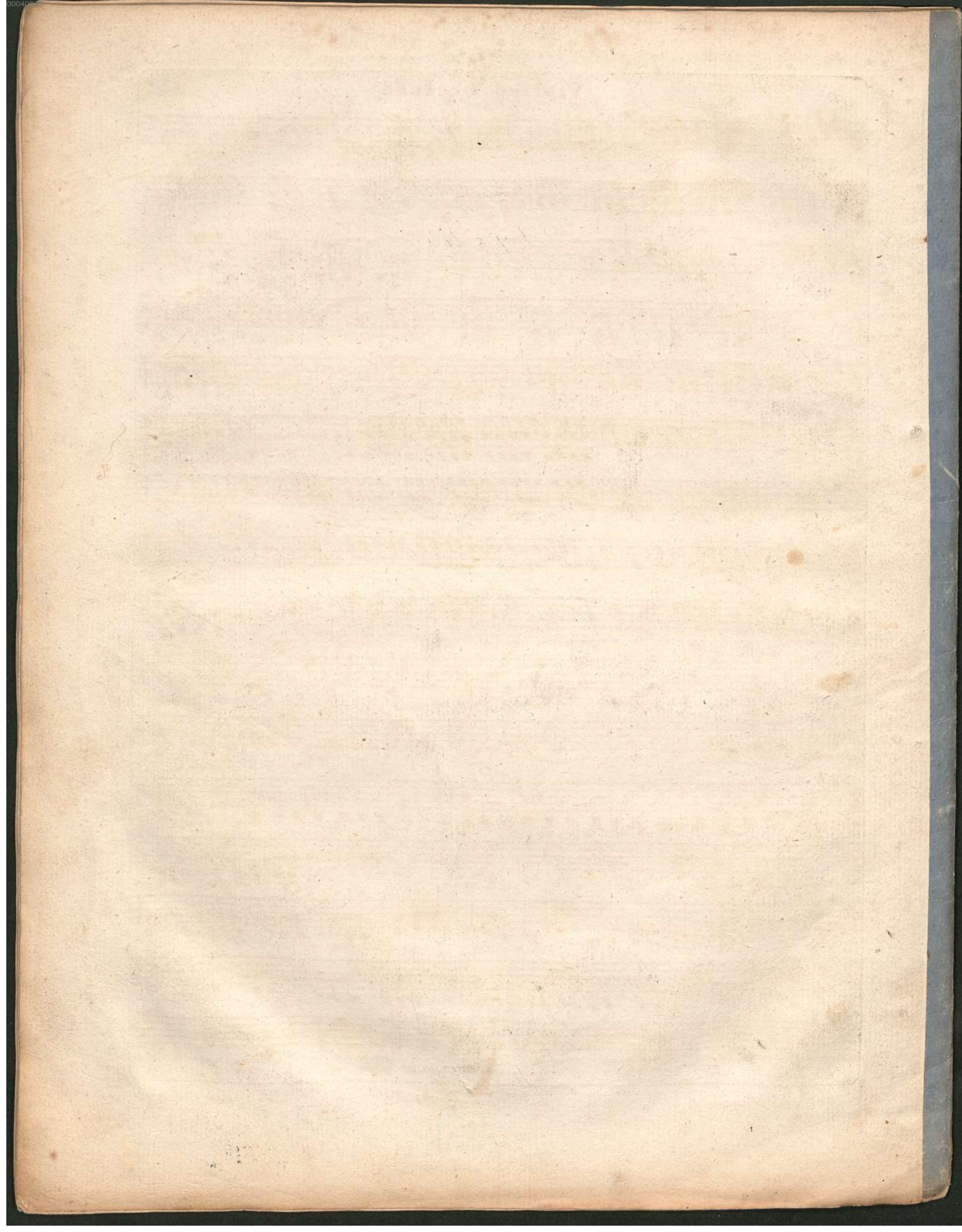

4° Mus. Nr. 39926

Trois
QUATUORS

pour
Deux Violons, Alto & Violoncelle

composés & dédiés

à Monsieur

L. F. Traenzl,

Premier Violon & Directeur de la Musique
de S. M. le Roi de Bavière,
Louv

^E
J. KUFFNER.

Oeuvre 41.

N^o 851.

Pr. 5 f. 30 Kr.

Chez B. Schott à Mayence.

N. 2972.

MÜLLER'S
LEIH. BIBL.

58

0040802

Bayerische
Staatsbibliothek
München

Bayerische
Staatsbibliothek
München

Küffner Quartett, Op: 41.

Viola

1

Allègro Moderato

QUARTETTO I.

M 66/612

Viola

Viola

3

1

Andante

Viola

Menuetto

Allegretto poco Vivace

Trio

Trio section of the Menuetto score. The first staff starts with a *pp* dynamic and includes a *pizz.* (pizzicato) marking. Dynamics progress through *f*, *f*, and *f*. The second and third staves also feature *pp* dynamics. The section ends with a *f* dynamic and a *D.C.* instruction.

Polonaise

Polonaise section of the score, starting with a treble clef and a 3/4 time signature. The first staff begins with a *pp* dynamic. The music is characterized by a steady eighth-note accompaniment in the lower staves and a more melodic line in the upper staves. Dynamics include *pp*, *f*, *rf*, and *p*.

Viola

Allegro Viola

QUARTETTO II.

Viola

7

rf rf rf rf mf
p pp
mf p rf rf
p rf rf f
ff

Andante Sostenuto

1
p f p
p f p
rf pp
pp
p
p
p
p
p pp
Solo
p

Minore
Majore

Viola

Menuetto

Allegro

Trio. Sempre legato

Rondo

Viola

f *ff*

p *ff*

p *pp dol:* *1 a Tempo*

mf

rf

p *1* *1mo*

2do *ff*

p *1* *Volta S.*

Viola

Viola

QUARTETTO III.

Allegro

p

f

pp *f*

p *p pizz:*

rf

colarco *mf*

p *Solo* *dol.* *f*

cres. *ff* *mf*

p *pp* *p* *rf*

Volti S.

Viola

pp

f

1

p pizz:

rf

col arco mf

p >

1

Romance

Andante con moto

pp

rf

rf

pp

Minore

rf

rf

cres:

decres pp

1

Majore

pp

Viola

Menuetto

Allegretto

Menuetto section of the musical score for Viola, consisting of eight staves. It is in a key with three sharps and a 3/4 time signature. The tempo is marked *Allegretto*. The music is characterized by a rhythmic pattern of eighth and sixteenth notes. Dynamics include *f* (forte), *ff* (fortissimo), *p* (piano), *cres* (crescendo), and *fz* (forzando). The section ends with a double bar line.

Trio

Trio section of the musical score for Viola, consisting of three staves. It is in a key with three sharps and a 3/4 time signature. The music features a more melodic and lyrical style. Dynamics include *pp* (pianissimo), *p* (piano), *f* (forte), and *ff* (fortissimo). The section concludes with a double bar line and the initials "M. D. C." written below the staff.

Viola

Finale
Presto

Viola

1
p decres.
p *rf*
pp
rf
f
decres *pp*
p
6
pp *rf*
f
Fine.

Bayrische
Staatsbibliothek
München

0040802

[Faint, illegible text, possibly bleed-through from the reverse side of the page. The text is arranged in approximately 20 horizontal lines across the page.]

[Faint, illegible text located in the bottom right corner of the page.]

4° Mus. No. 39926

Trois
QUATUORS

pour
Deux Violons, Alto & Violoncelle

composés & dédiés

à Monsieur

C. F. Fraenzl,

Premier Violon & Directeur de la Musique
de S. M. le Roi de Bavière,
Lax

^E
J. KUFFNER.

Oeuvre 41.

N^o 851

Pr. 5 f. 30 kr.

Chez B. Schott à Mayence.

N^o 2072.

MÜLLER'S
LEIH. BIBL

50

2 Küffner Quartett, Op. 41.

Violoncello

Allegro Moderato

QUARTETTO I.

pizzicato *p*

mf

col arco *fp* *fp*

fp *fp* *fp*

fp *fp* *f p* *f p*

3 *p* pizzicato

col arco

Solo

1^{mo} 2^{do}

pizzicato *p*

Violoncello

coll arco pizz: p

coll arco mf fz p pp fz

1

rf rf rf rf rf rf

pizz:

coll arco

1

fp fp

fp fp fp

2

Volti Subito

Violoncello

p pizzi:

p col arco

Solo

Solo

f

Andante

p

Solo

pp

Solo

Sempre legato

f

pp

Violoncello

Solo'
pp

poco Vivace

Menuetto Allegretto $\frac{3}{4}$

fz fz fz fz

f pp

ff

ffz ffz ffz ffz ffz ffz

ffz fz p fz p fz p fz

fz ffz ffz fz fz

f pp

ff Trio

p pizzi:

f p

f pp

p

M.
D.C.

Violoncello

Polonaise 3/4
 4
pp

Violoncello

Violoncello

Allegro

QUARTETTO II.

Violoncello

The musical score for Violoncello on page 9 contains the following performance instructions and markings:

- Dynamic markings:** *ff*, *p*, *pp*, *f*, *rf*, *mf*, *decres*.
- Tempo/Character markings:** *calando*, *a Tempo*, *Solo*.
- Other markings:** Accents (>), slurs, and triplet markings (3).

Violoncello

Andante
Sostenuto

Violoncello

Menuetto
Allegro

Trio Sempre legato

Violoncello

R o n d o

Scherzando *p* *cres* *f*

cres *f* *p*

cres *f*

pp

cres *f*

ff

p poco rallentando

p pizzi:

coll arco *mf*

dol.

ff *fz* *fz*

pp *p* *cres*

851

Violoncello

Allegro Violoncello

QUARTETTO III.

Solo

del. *p*

f > > >

Solo

pp

f *p* pizzi:

rf

colarco *mf*

1 *p* >

1

f *cres* *ff* *mf*

pp *p* *rf*

Violoncello

Violoncello

Romance
Andante
con moto

Violoncello

Menuetto
Allegretto

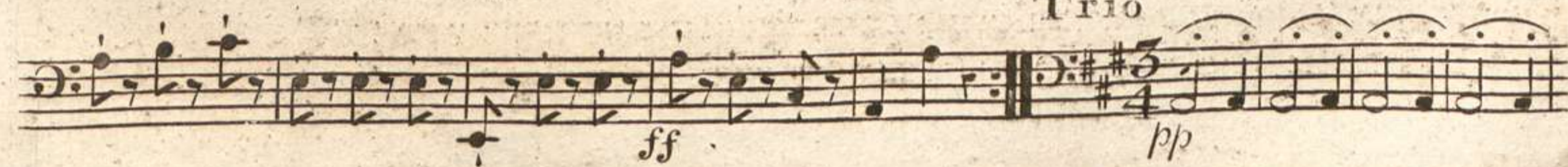

M.D.C.

Violoncello

Finale
Presto

Violoncello

1

p

p

rf

2

pp

p

rf

f

1 2 3 4 5 6 7 8

1 2 3 4 5 6 7

deces *pp*

p

3 6

6

pp

f

Fine.