22332-0
APR 27 1900
Music Department

THE Motherdie,

SONG

Words by

Chas. W. Bissell.

Music by

HEINRICH NEAL.

3

BOSTON
Copyright 1883 by
OLIVER DITSON & Co 451 WASHINGTON St
N. YORK, C.H. DITSON & CO. CHICAGO, LYON & HEALY. PHILA. J.E. DITSON & CO.
St. Louis, J. L. Peters Baltimore, Otto Sutro
S. Francisco, Sherman, Clay & Co

THE MOTHERDIE.

Words by Chas. W. Russell. Music by Heinrich Neal.

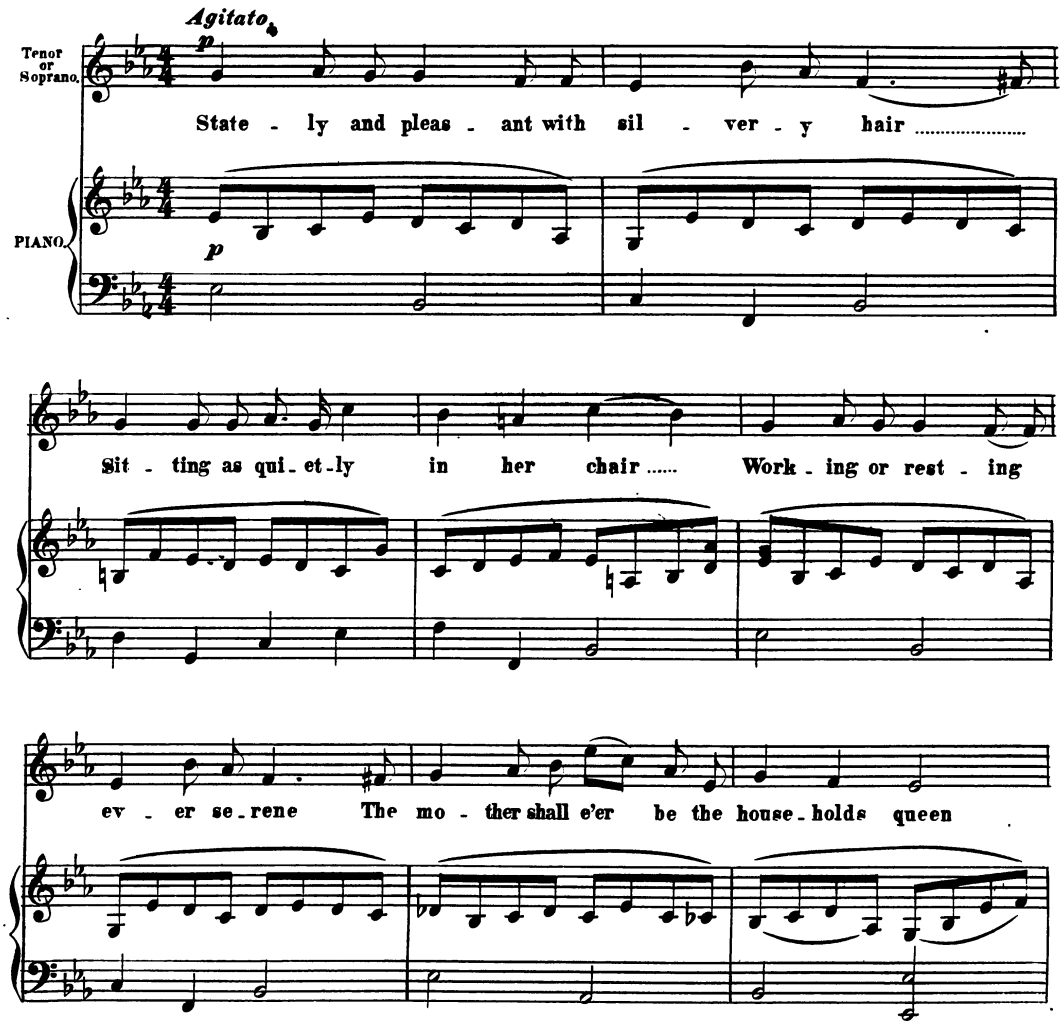

Copyright 1883 by O. Ditson & Co.

Sor - row has turn - - ed The dark hair to white

Years..... have dimm'd those eyes once so bright.....

Chil - dren from chil - hood to wo - manhood have grown

Still she reigns queen, In their hearts and her home.....

God bless the "Moth - er die" Bless her with health

f *cres.*

Bless with her child - ren's love High - est of wealth

ff

E'en may her child - ren strive Like her to be .....

That their lives fit each..... for E - ter - ni - ty.