V

poco a poco ritard. 320

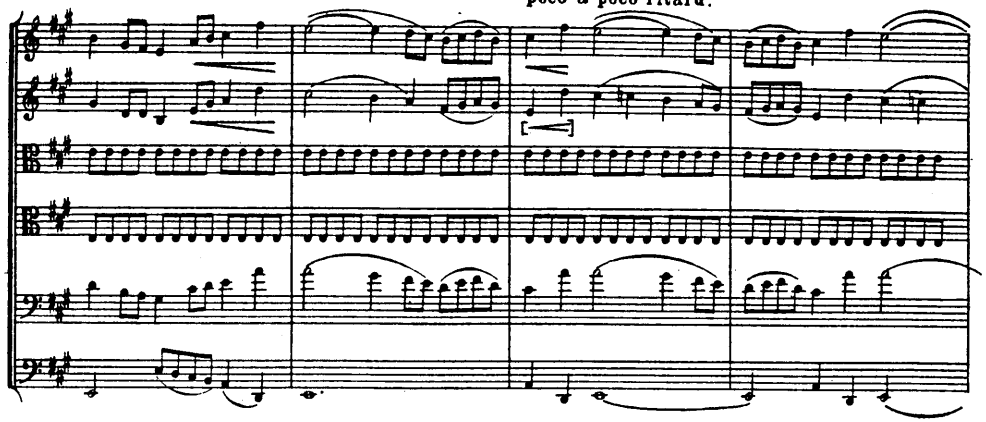

Presto

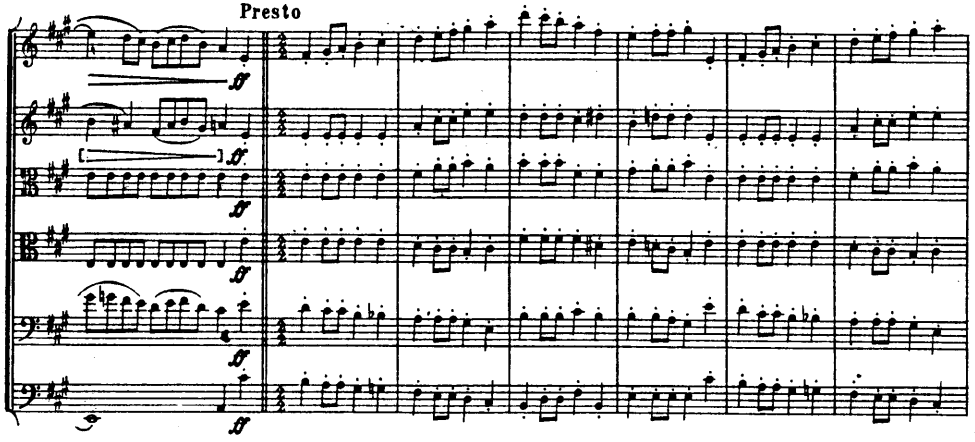

330

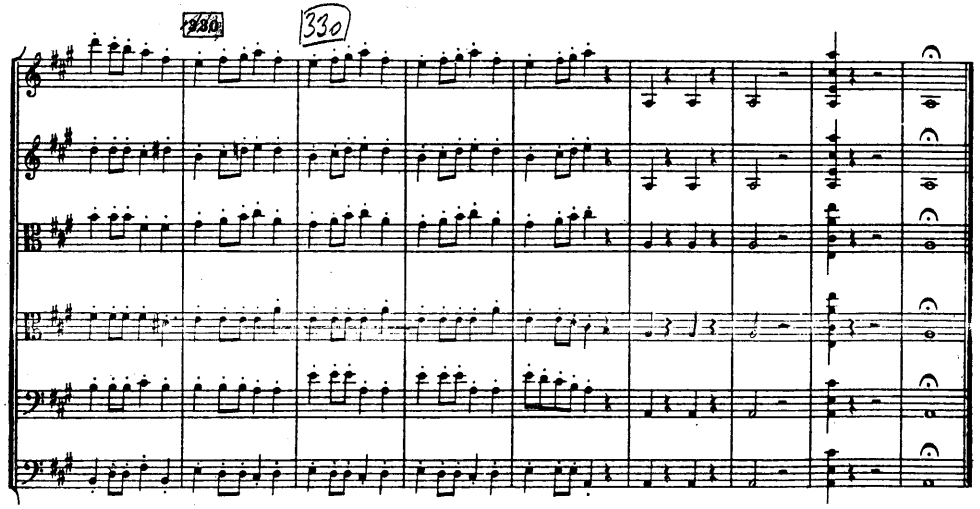

I

Allegro vivace

Violino I
Violino II
Viola I
Viola II
Violoncello I
Violoncello II

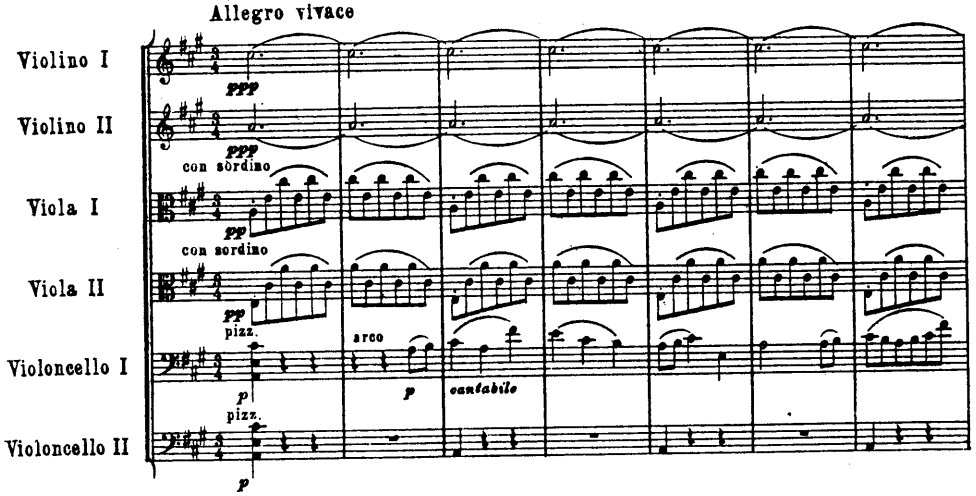

10

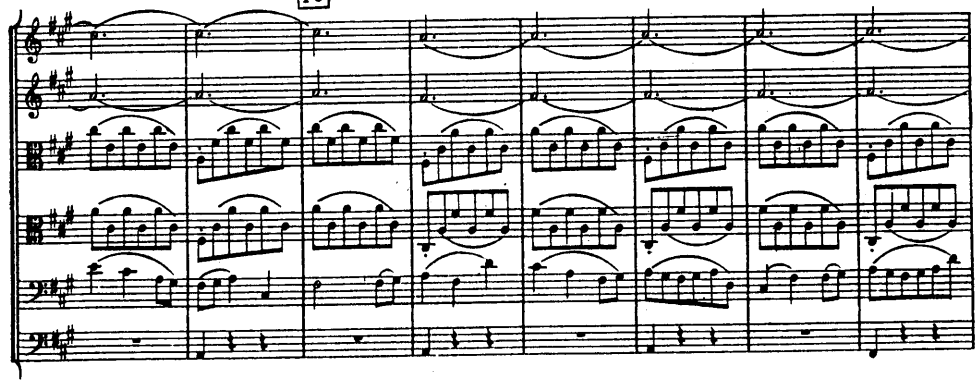

20

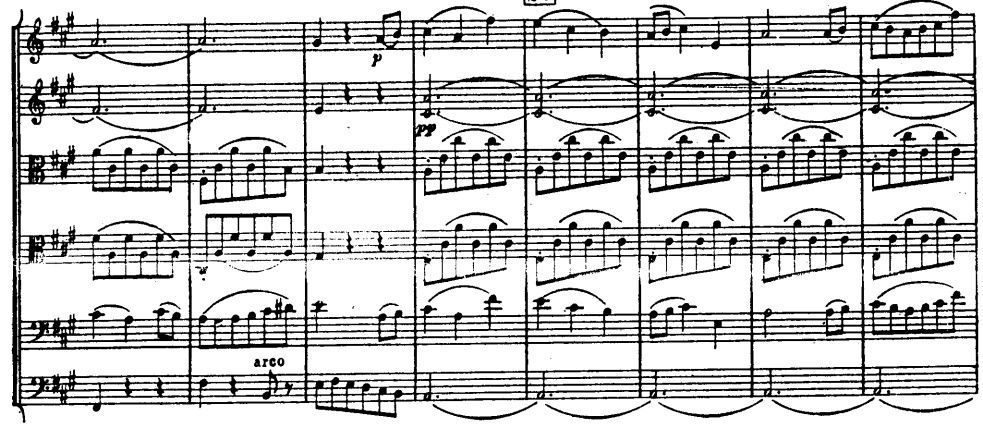

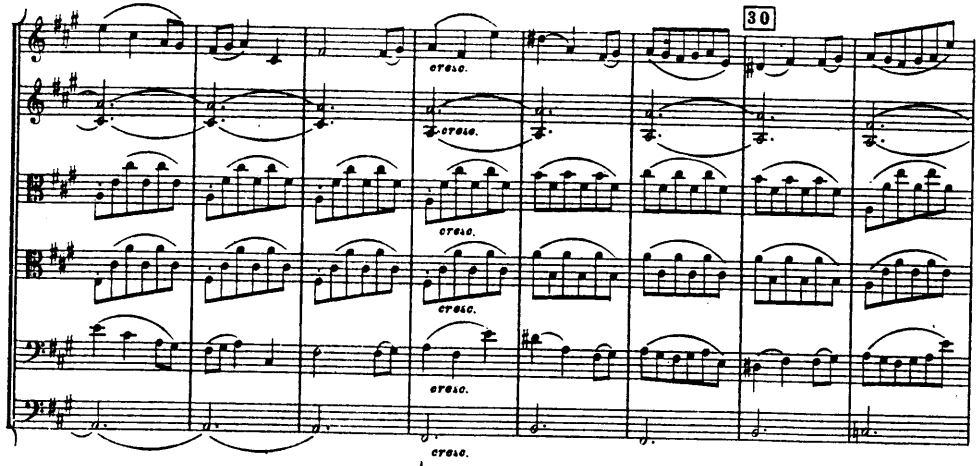
30
cresc.

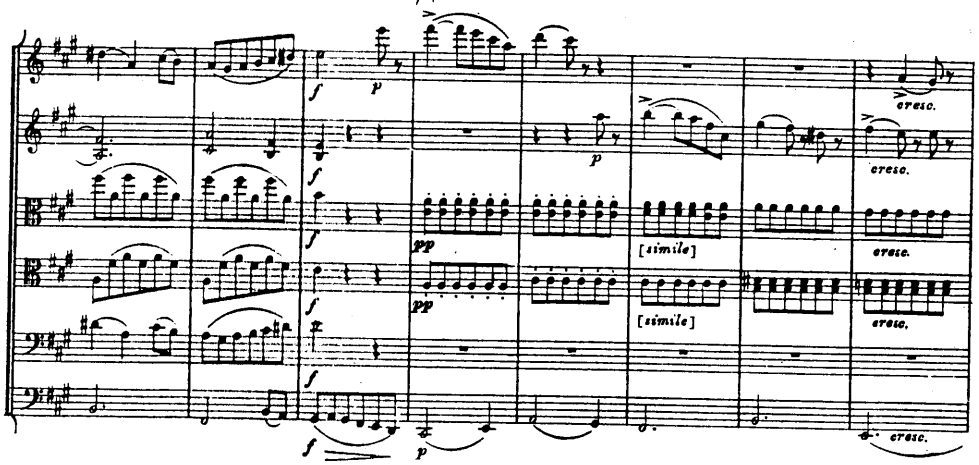
A
[simile]
cresc.

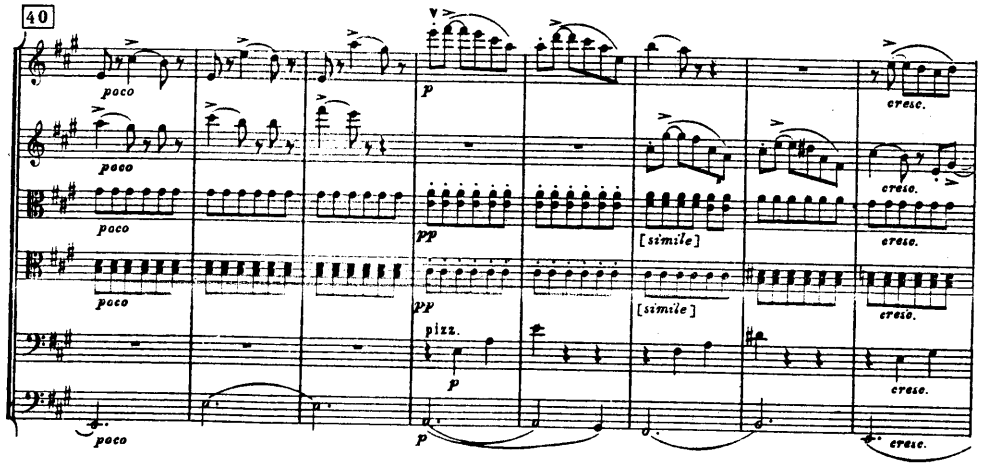
40
poco
pizz.
[simile]
cresc.

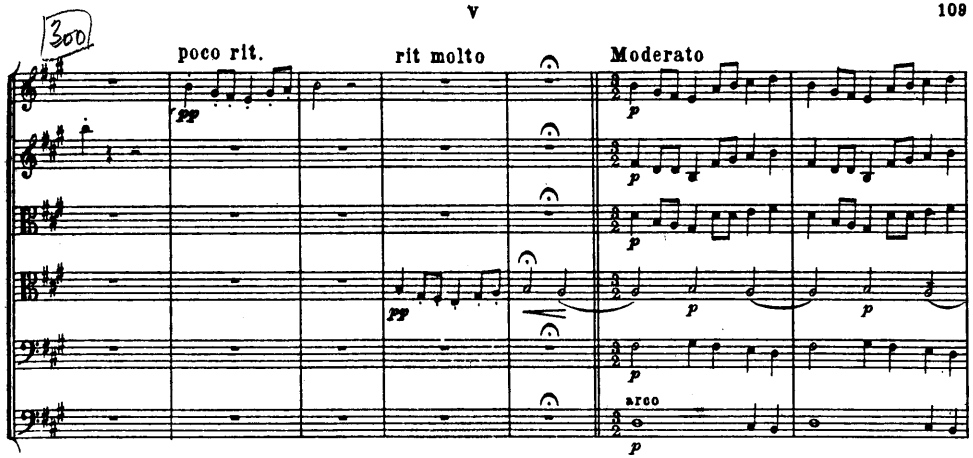
300
poco rit.
rit molto
Moderato
arco

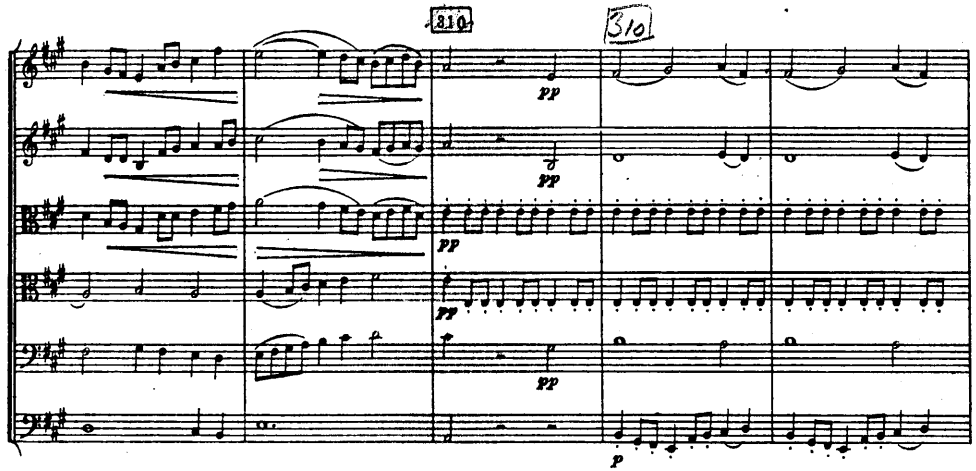
310
310

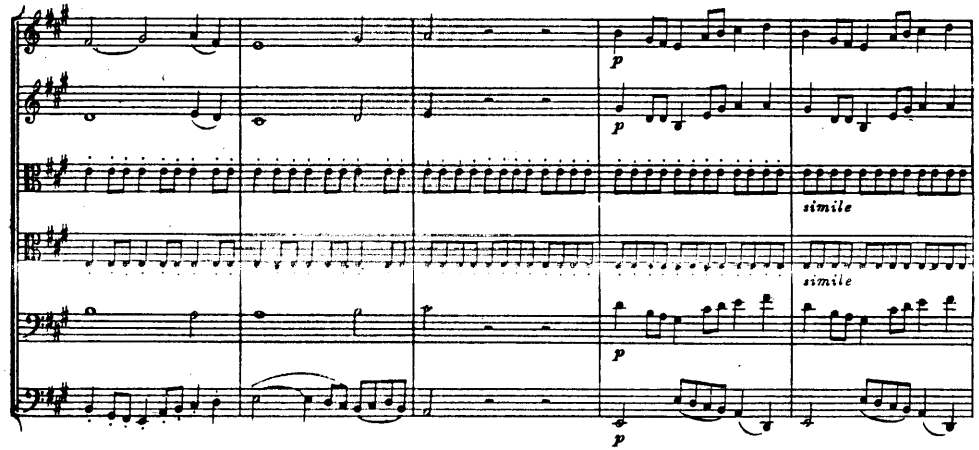
simile

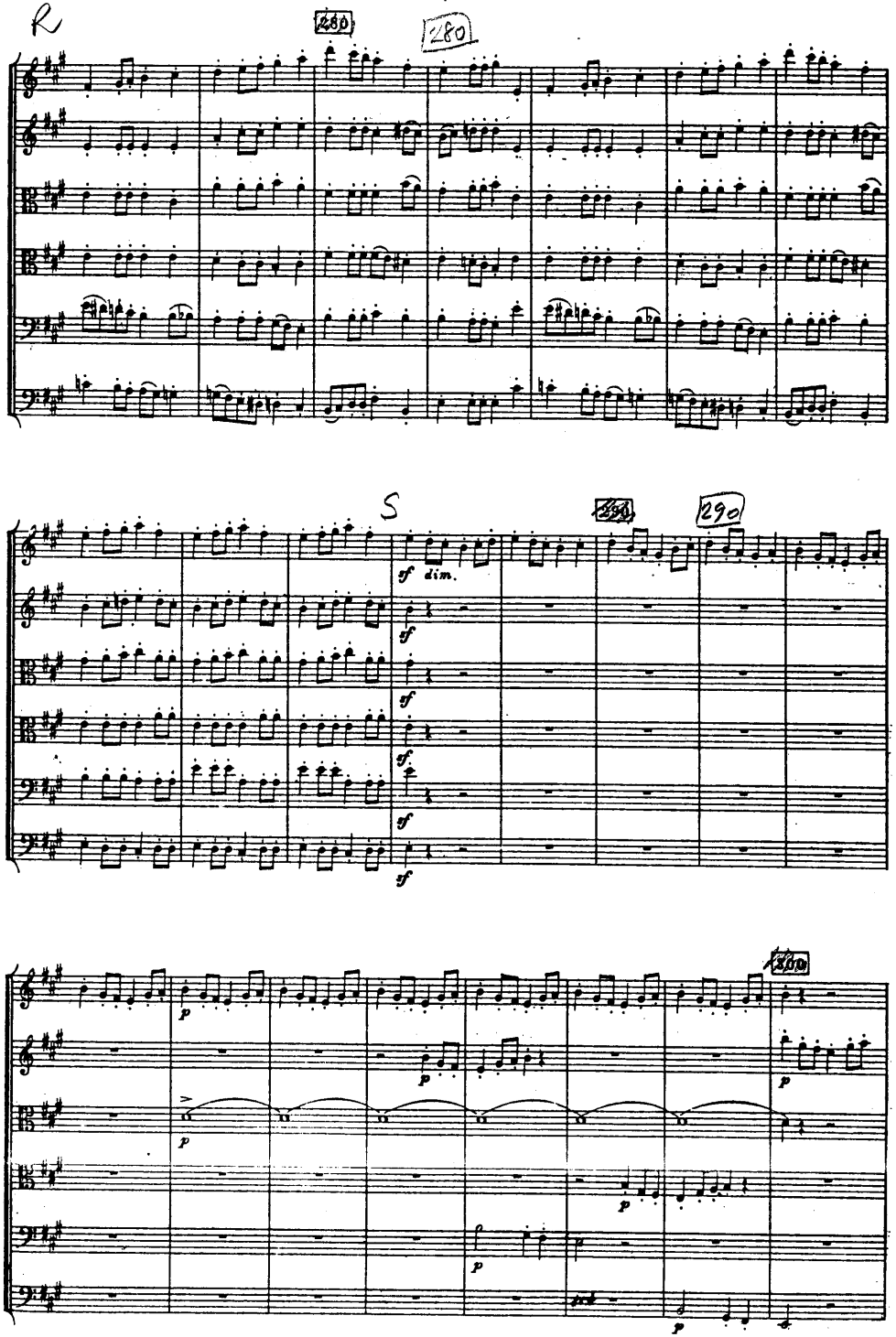
R
280
280
S
290
290
p
sf
dim.

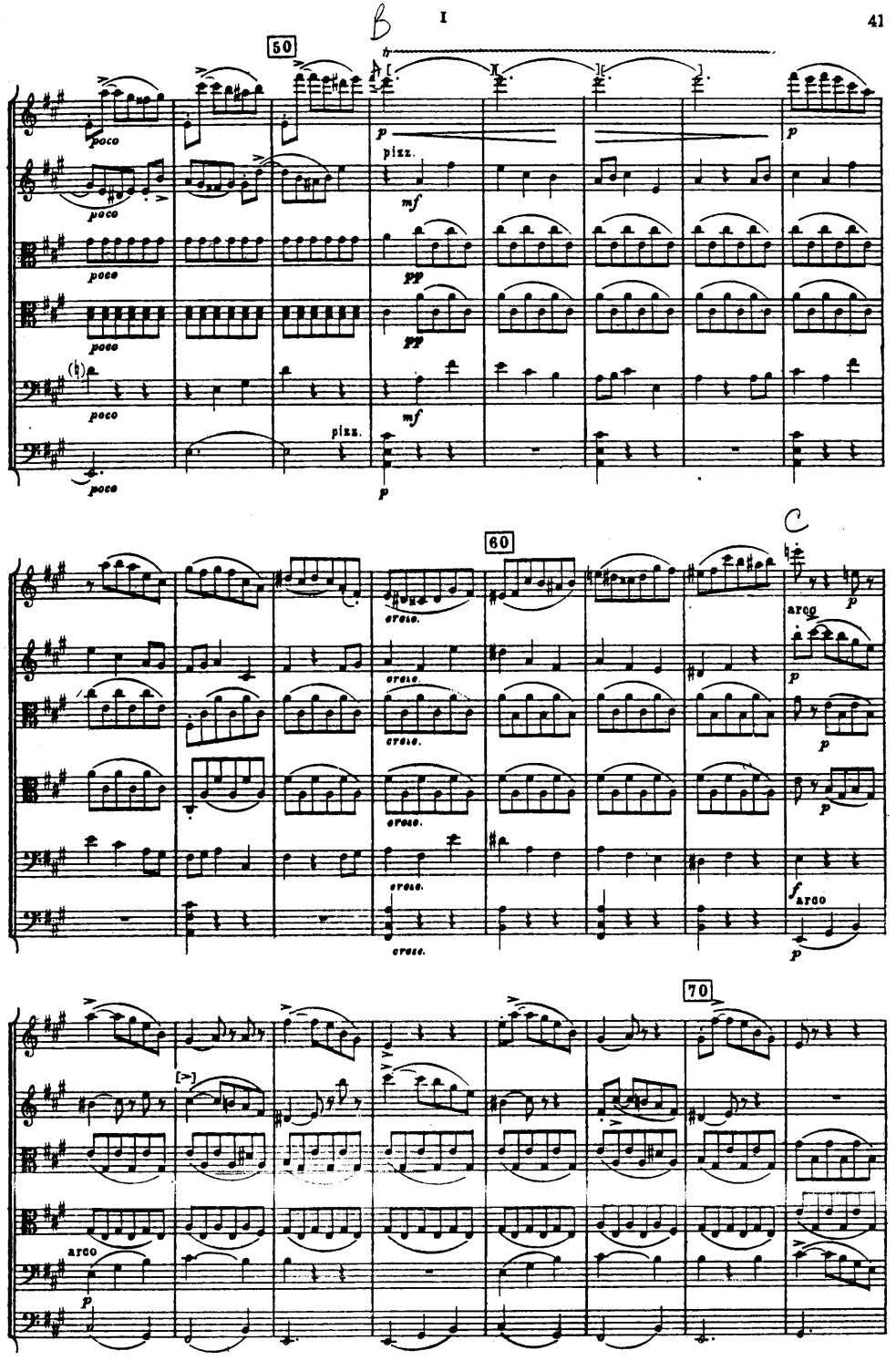
B
50
poco
pizz.
mf
pp
C
60
arco
70
arco

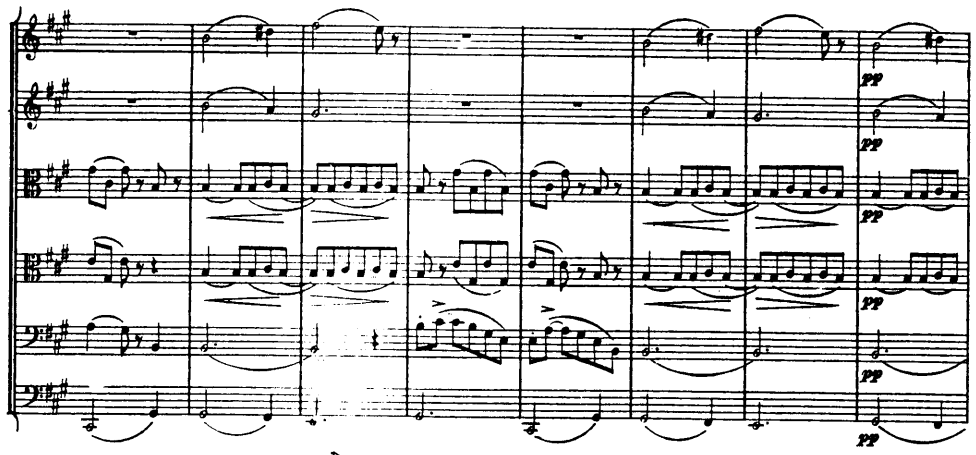
pp

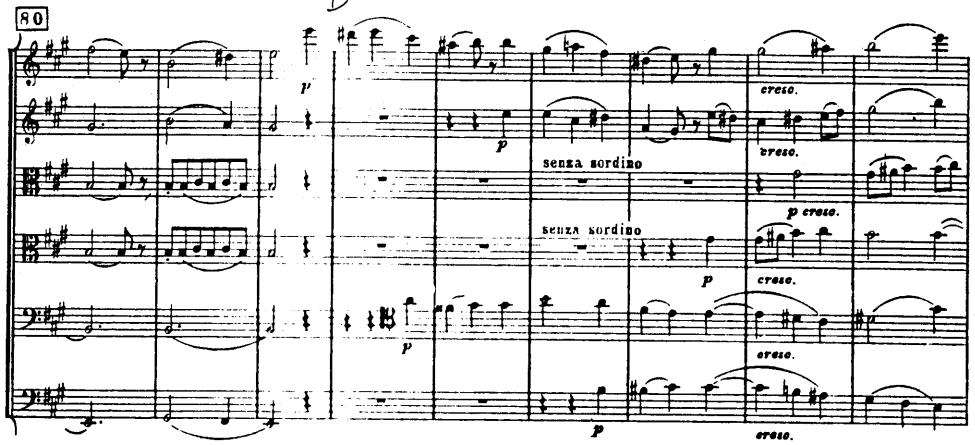
80
D
p
cresc.
senza sordino
p cresc.

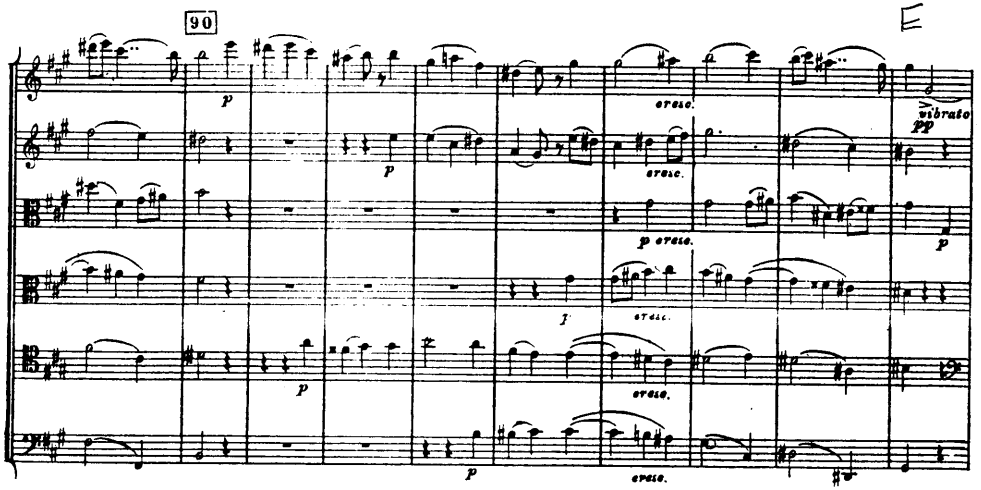
90
E
p
cresc.
vibrato
pp
f
stacc.

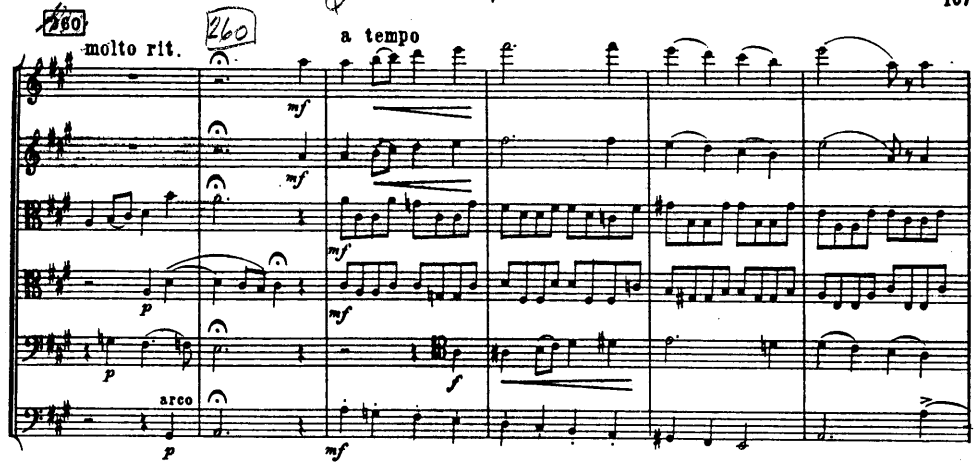
260
molto rit.
a tempo
mf
p
arco
f

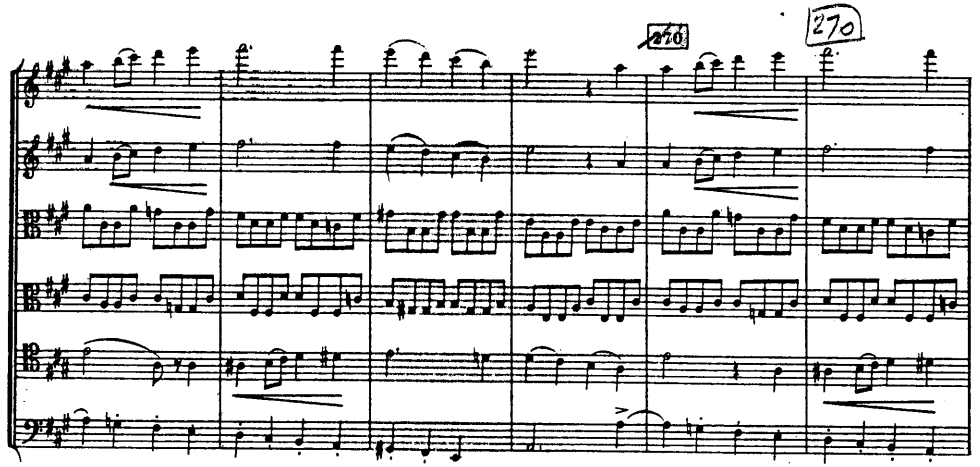
270

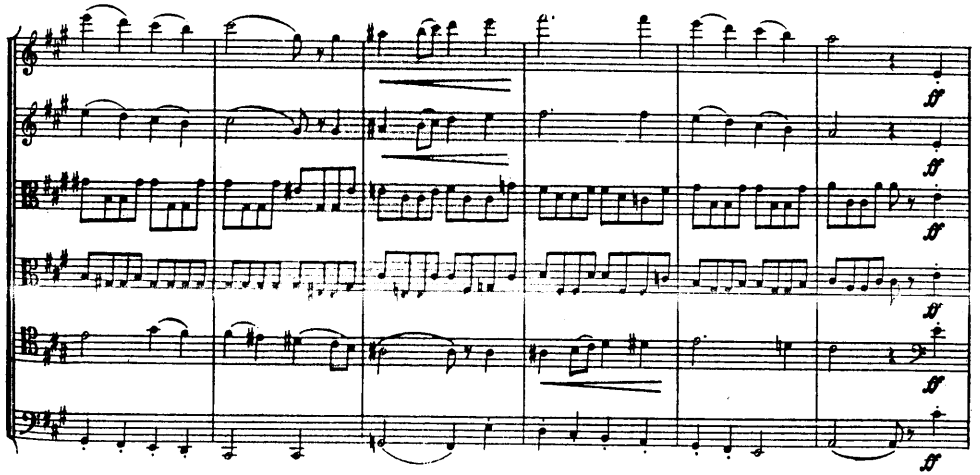
ff

a tempo

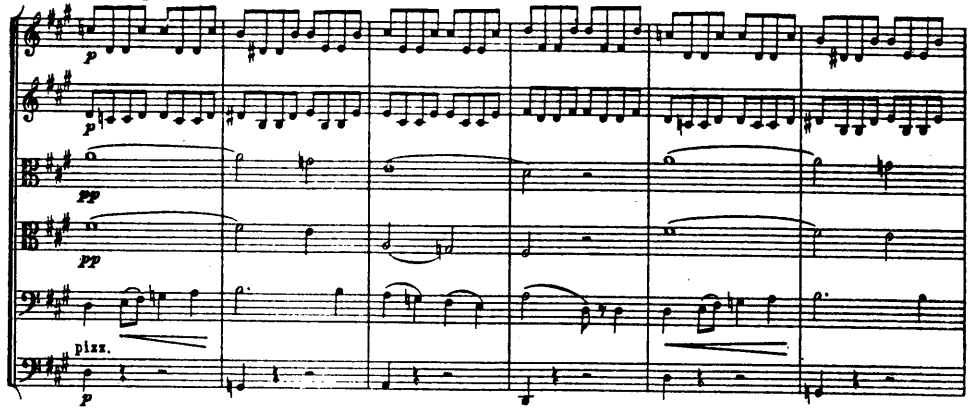
p
pizz.
pp

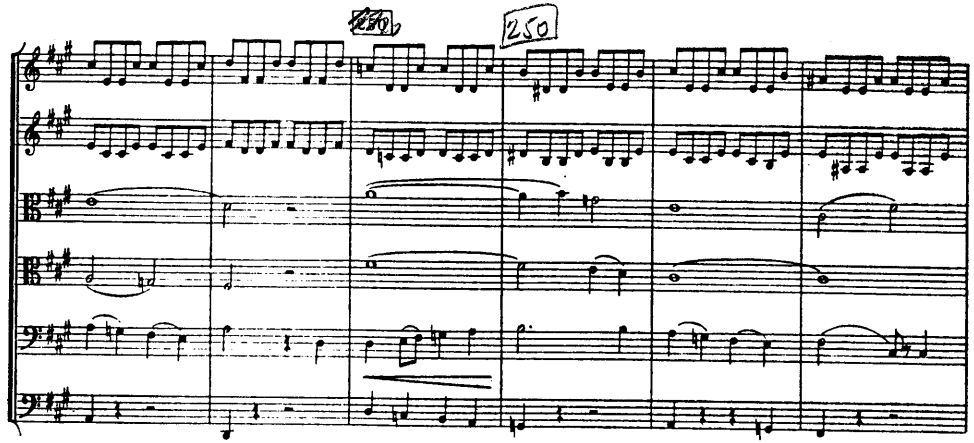
250

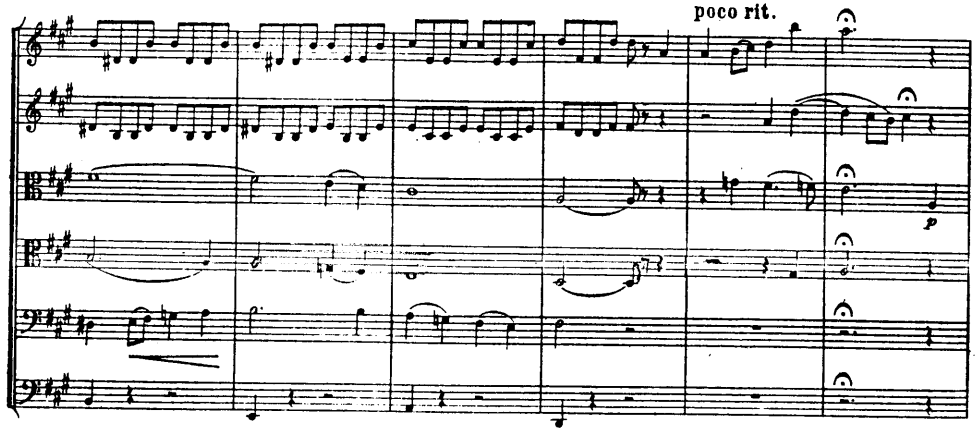
poco rit.
p

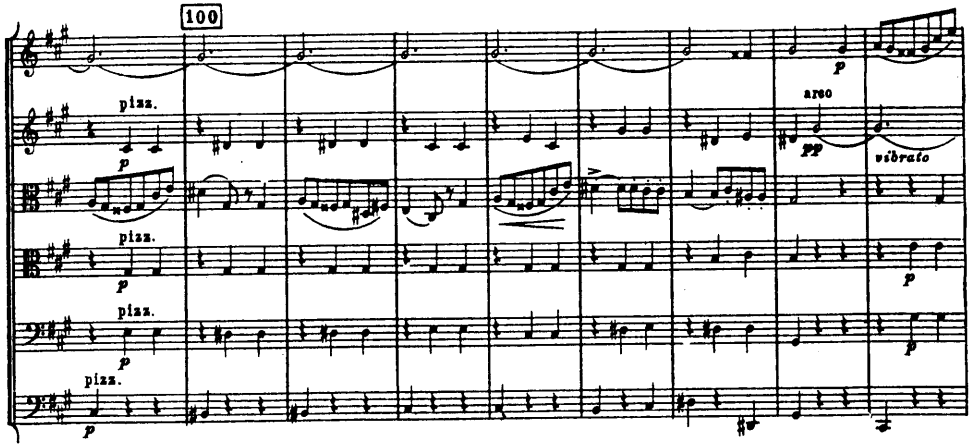
100
pizz.
arco
vibrato
p
pp

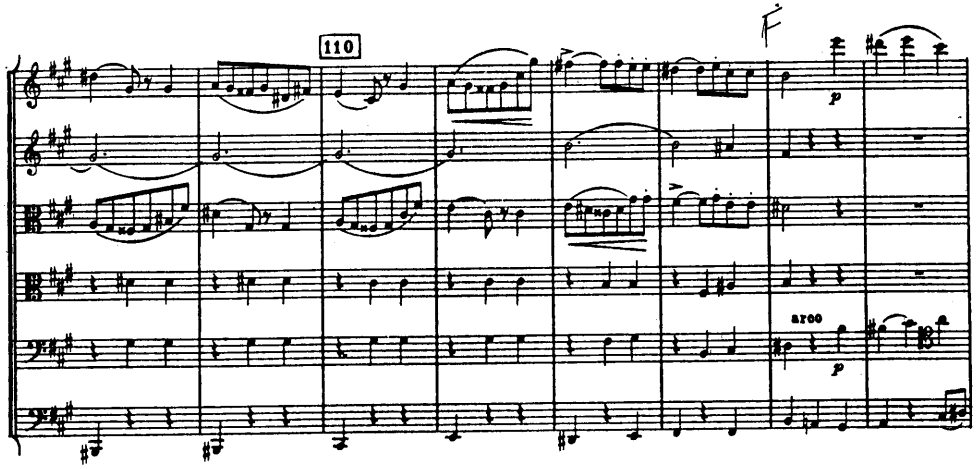
110
F
arco
p

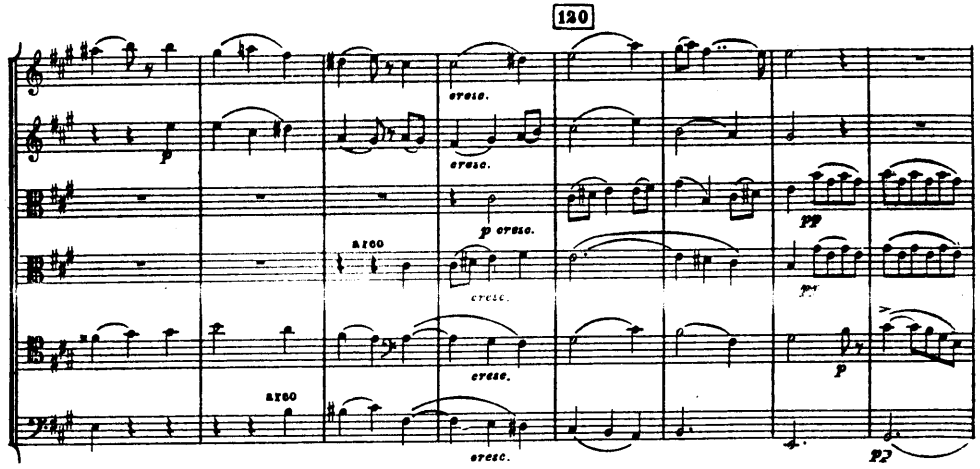
120
cresc.
arco
p cresc.
pp
p
pp

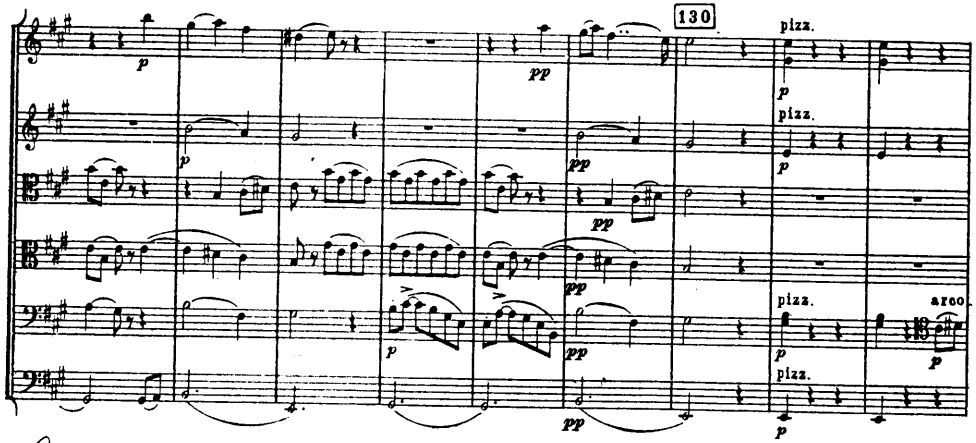
130
pizz.
arco

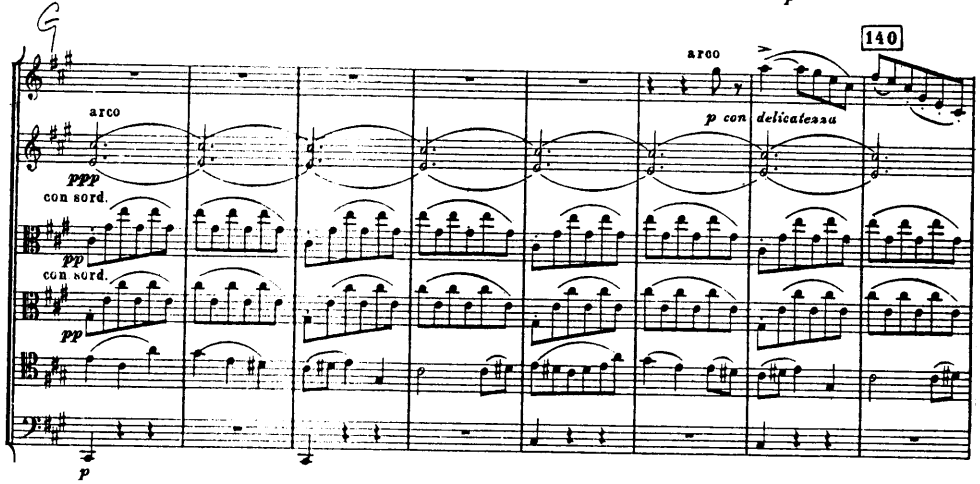
G
140
arco
p con delicatezza
ppp
con sord.
pp

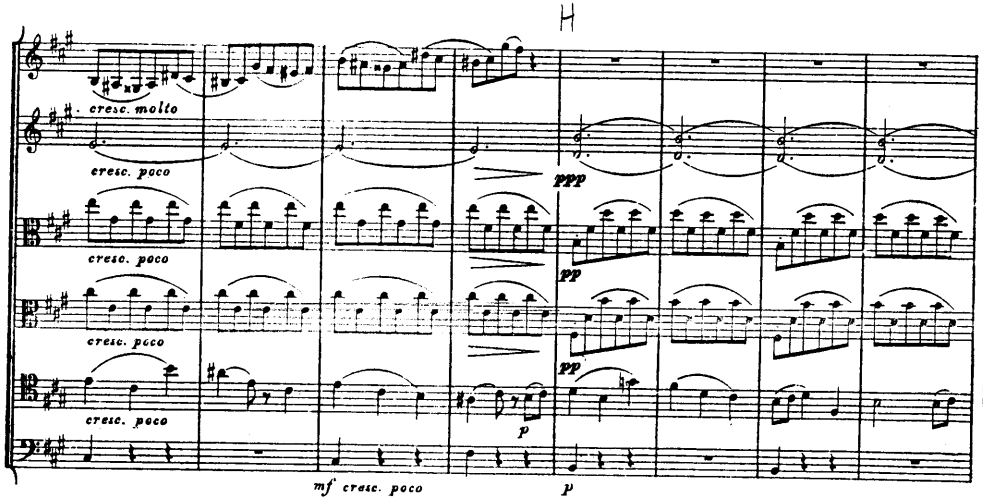
H
cresc. molto
cresc. poco
ppp
pp
mf cresc. poco

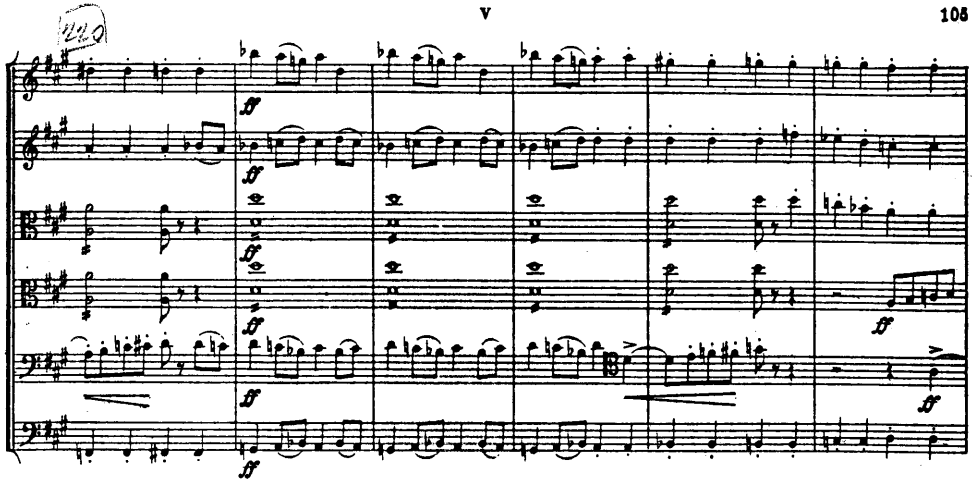
220

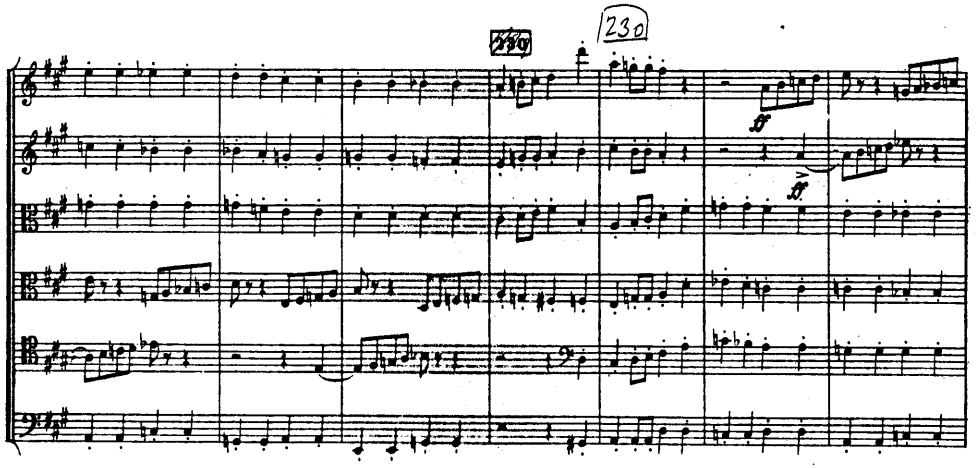
230
230

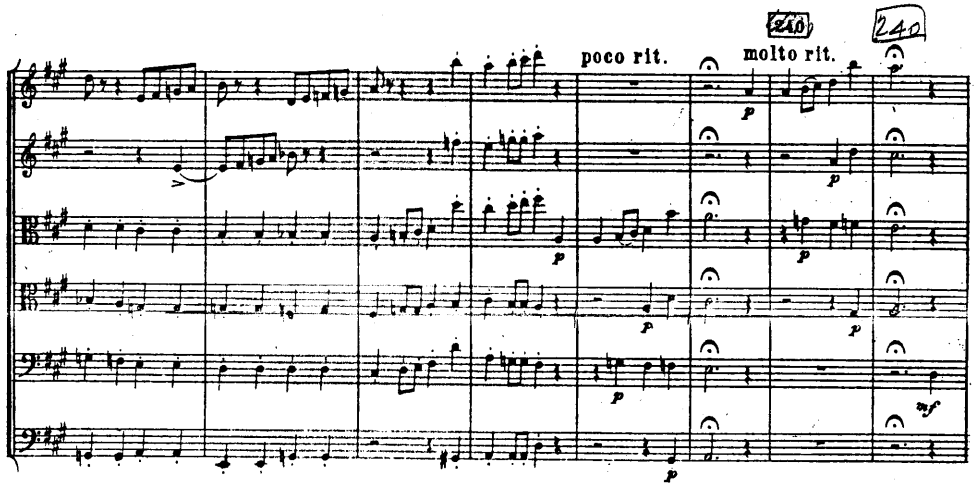
240
240
poco rit.
molto rit.

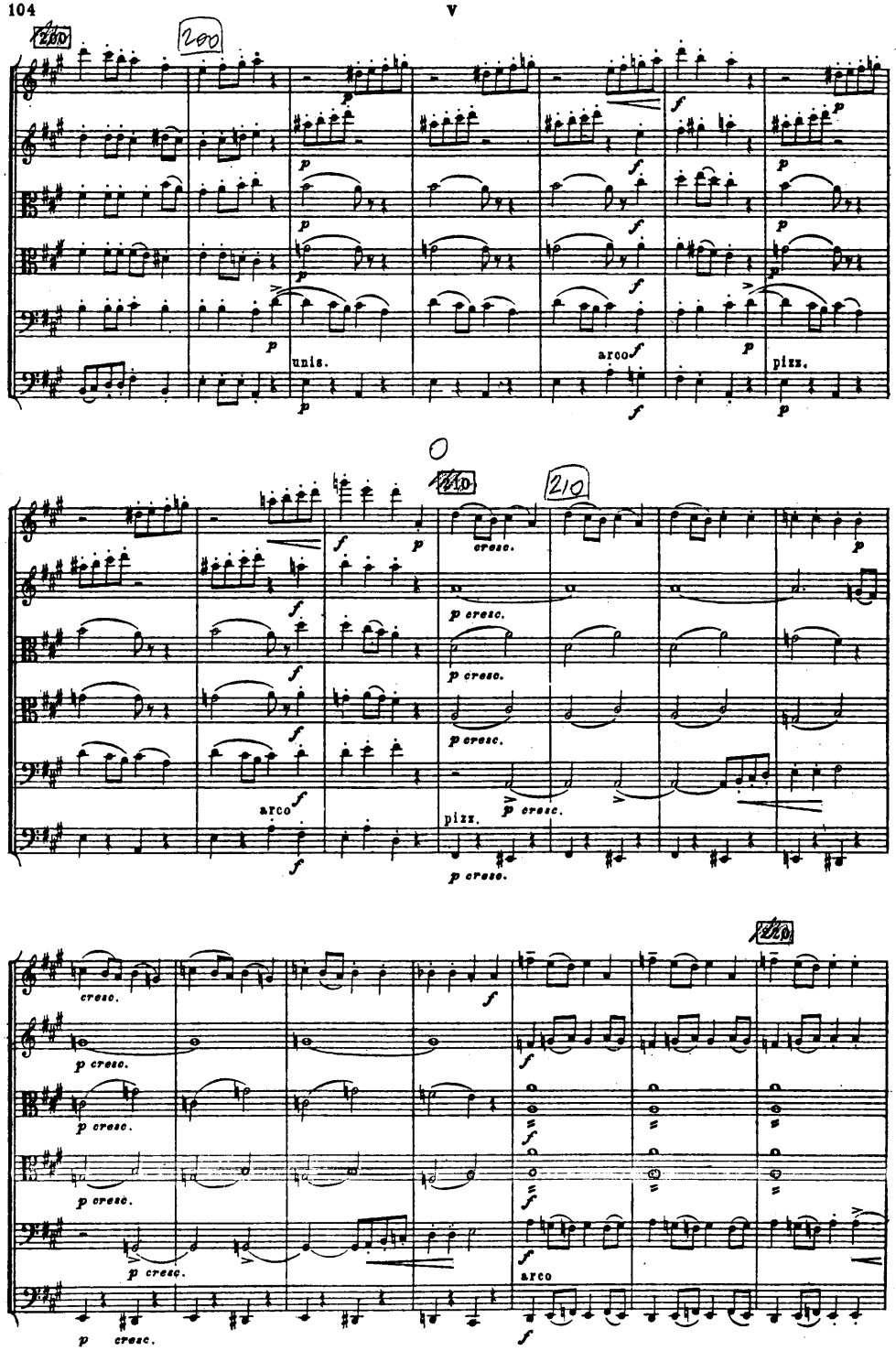
200
unis.
arco
pizz.
210
cresc.
p cresc.
arco
pizz.
220
cresc.
p cresc.
arco

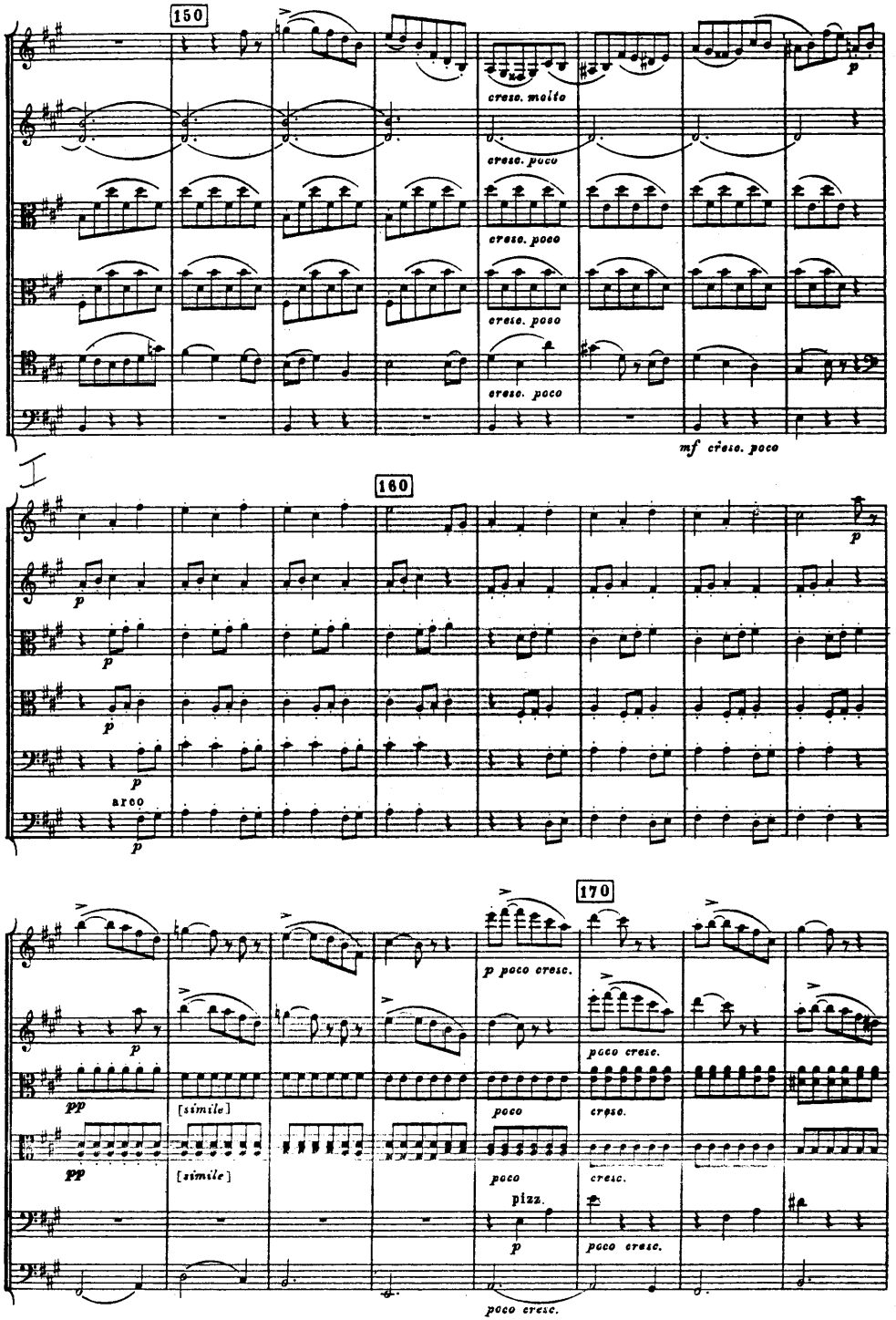
150
cresc. molto
cresc. poco
mf cresc. poco
160
arco
170
[simile]
poco cresc.
pizz.

K

180

arco

poco cresc.

poco cresc.

poco cresc.

poco cresc.

pizz.

poco cresc.

L

190

arco

pizz

180

180

190

190

pizz.

arco

pizz.

arco

N

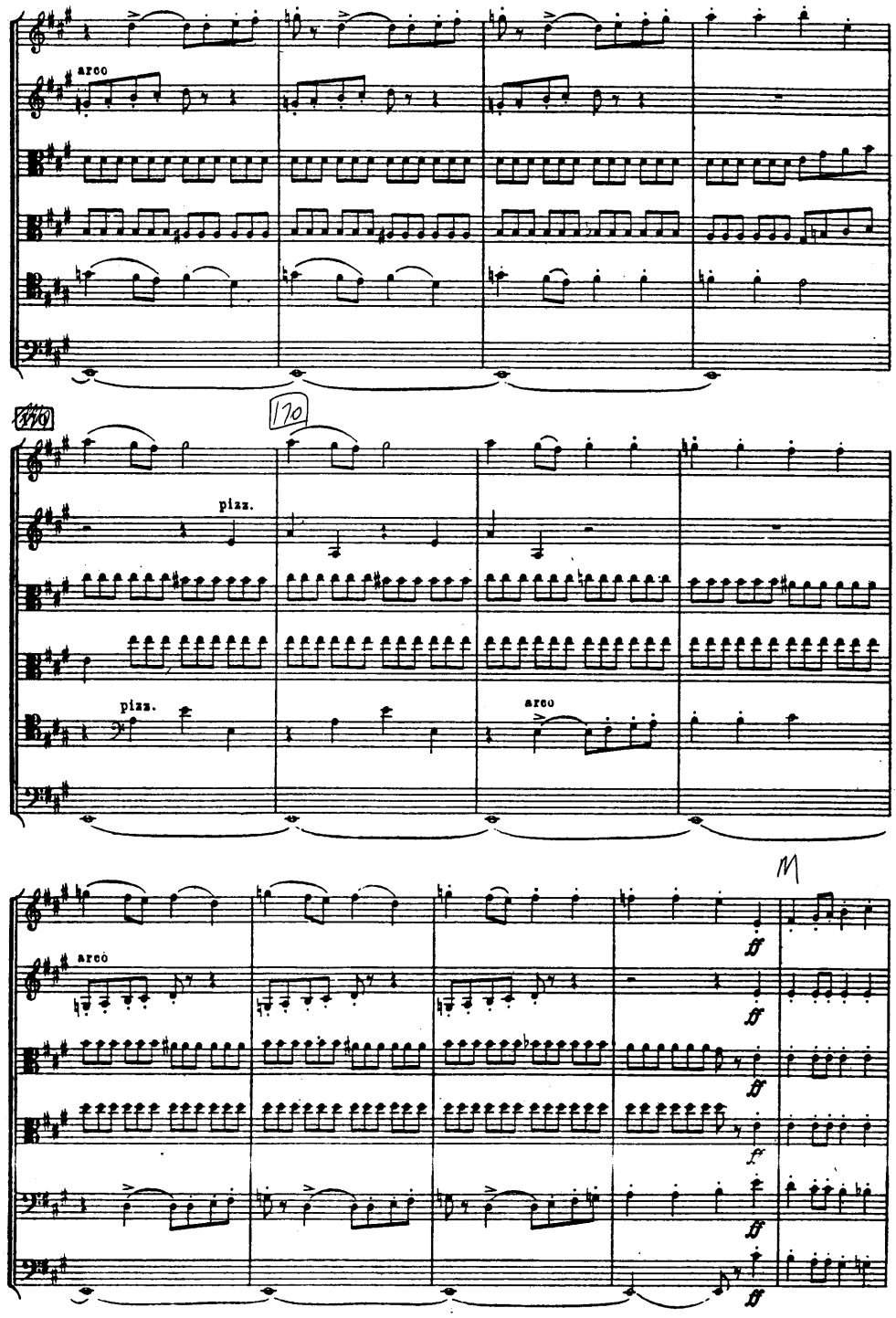
arco
170
pizz.
pizz.
arco
arco
ff

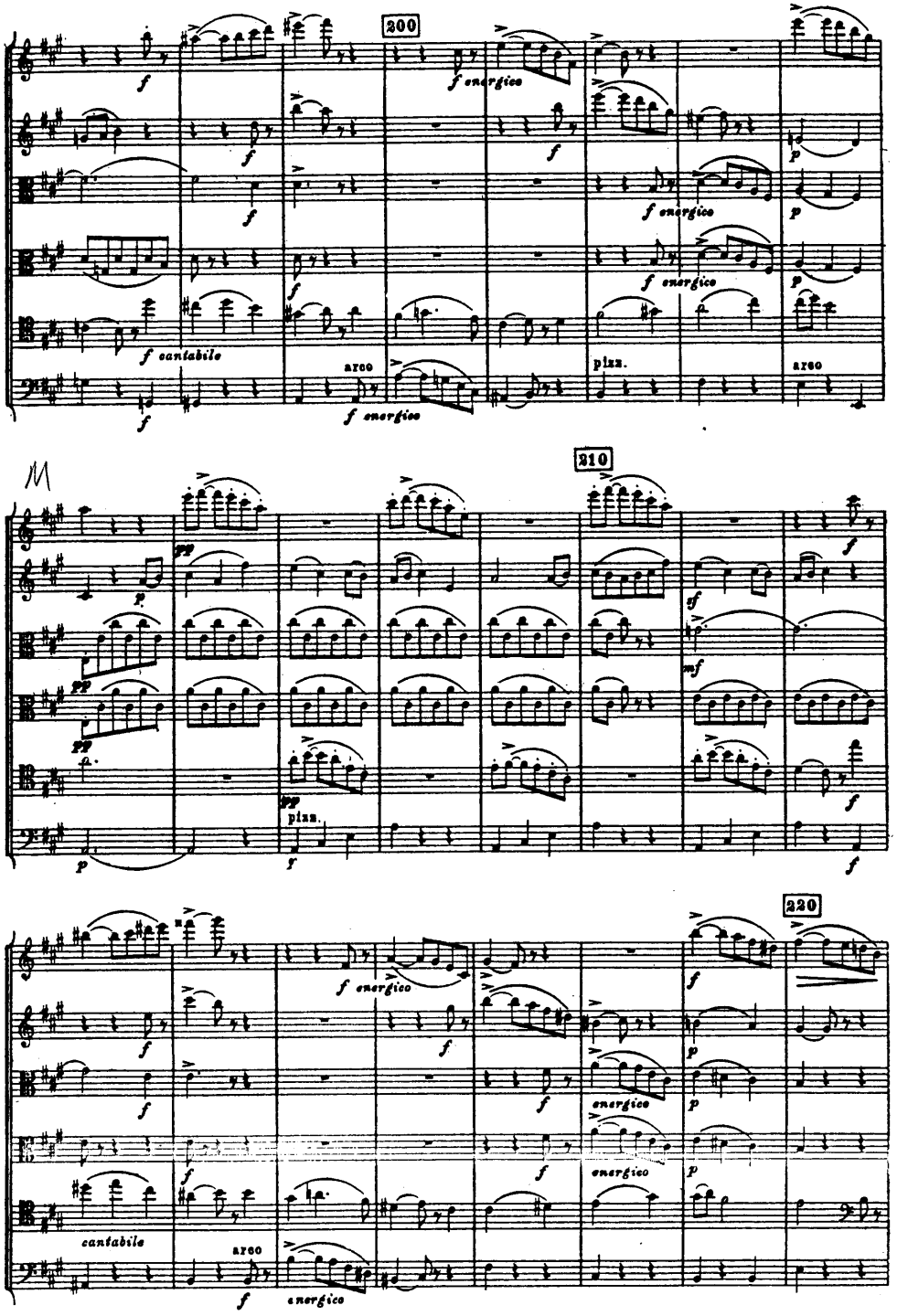
200
f energico
f cantabile
arco
pizz.
arco
210
pizz.
220
f energico
cantabile
arco
energico

N

p cresc. poco a poco

230

f

O

240

mf

f

K

150

ff

arco

160

sf

L

pizz.

arco

p cresc.

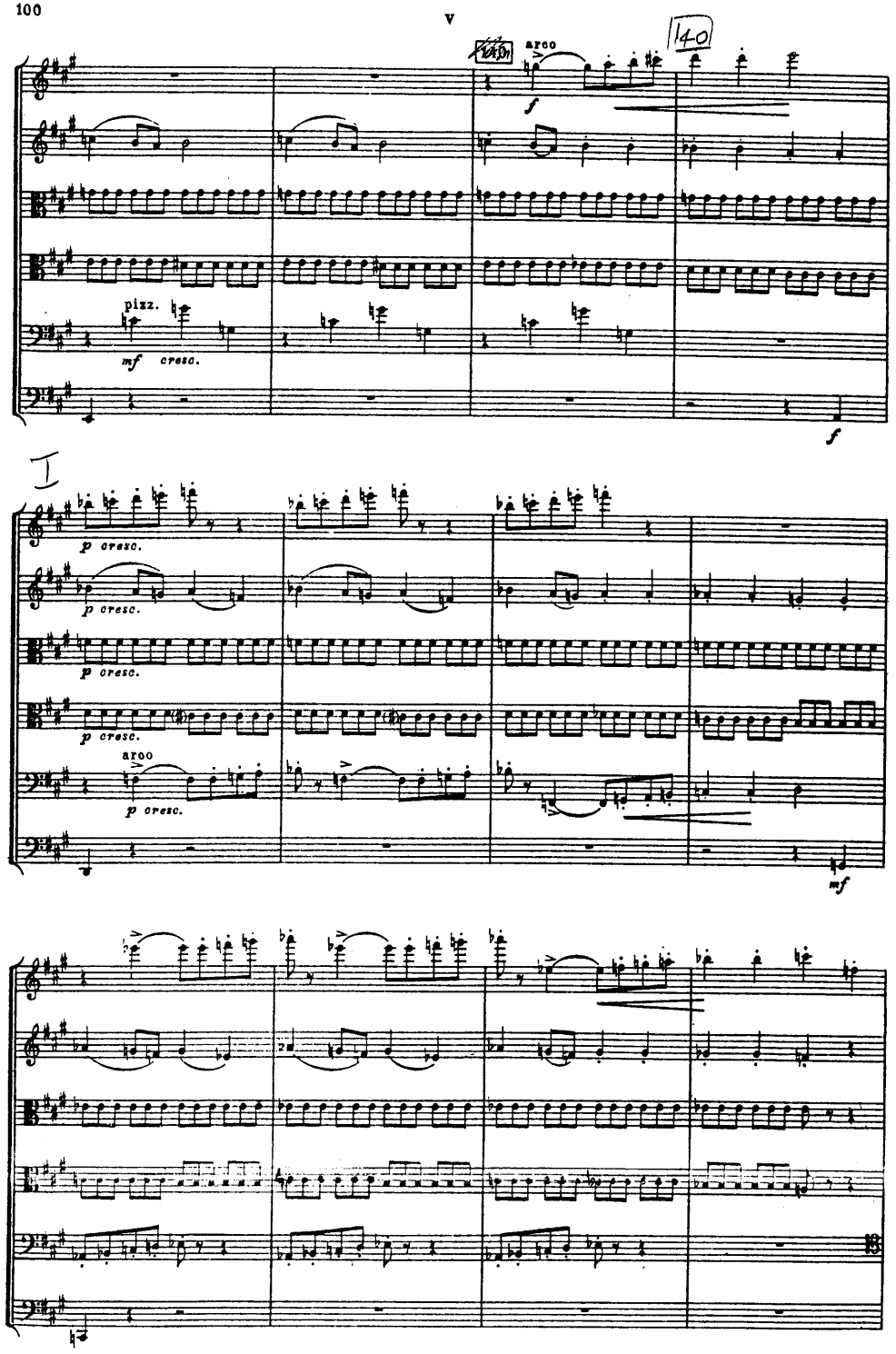
arco
140
f
pizz.
mf cresc.
f
I
p cresc.
p cresc.
p cresc.
arco
p cresc.
mf

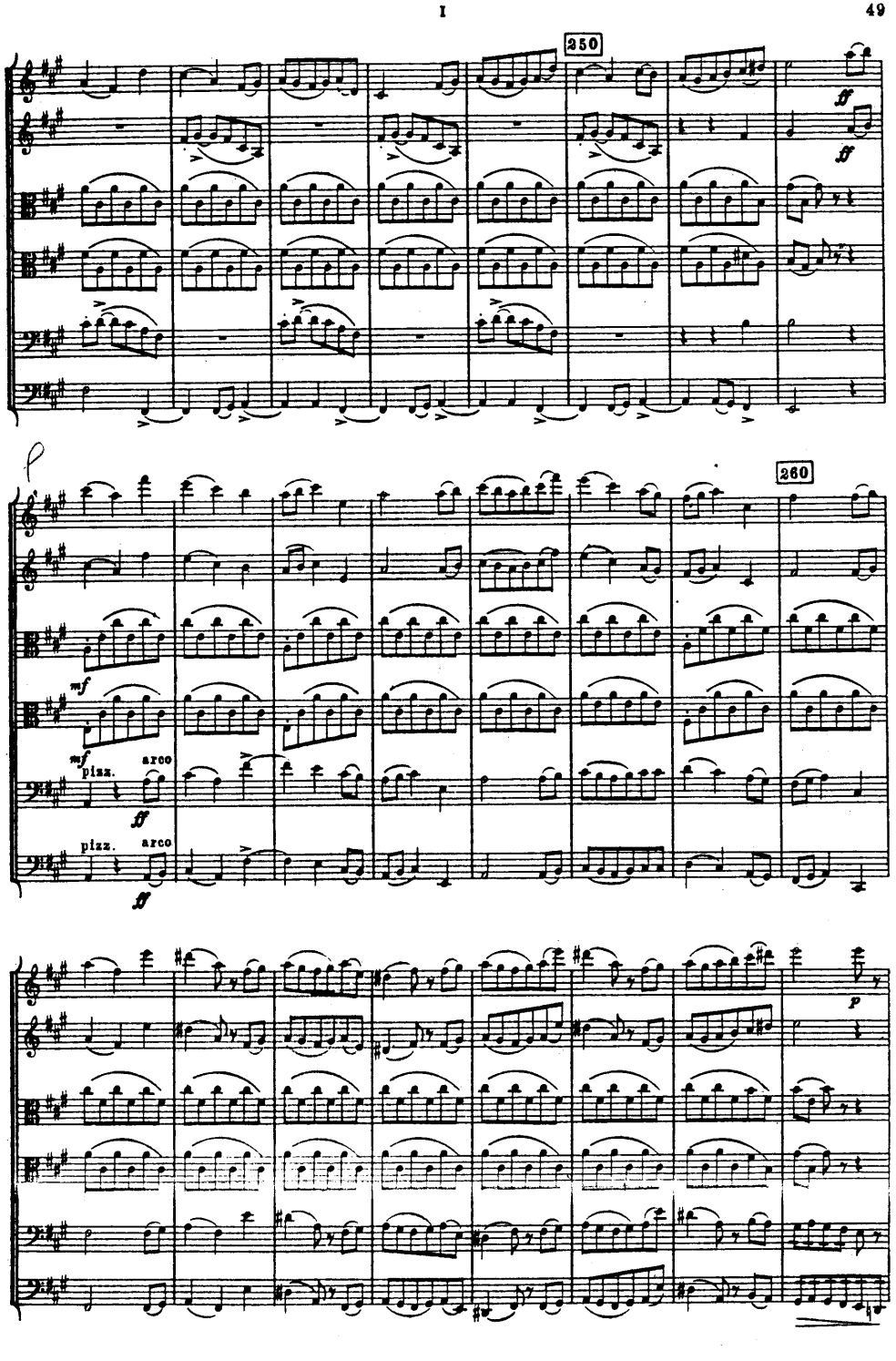
250
ff
ff
p
260
mf
mf
pizz.
arco
ff
pizz.
arco
ff
p

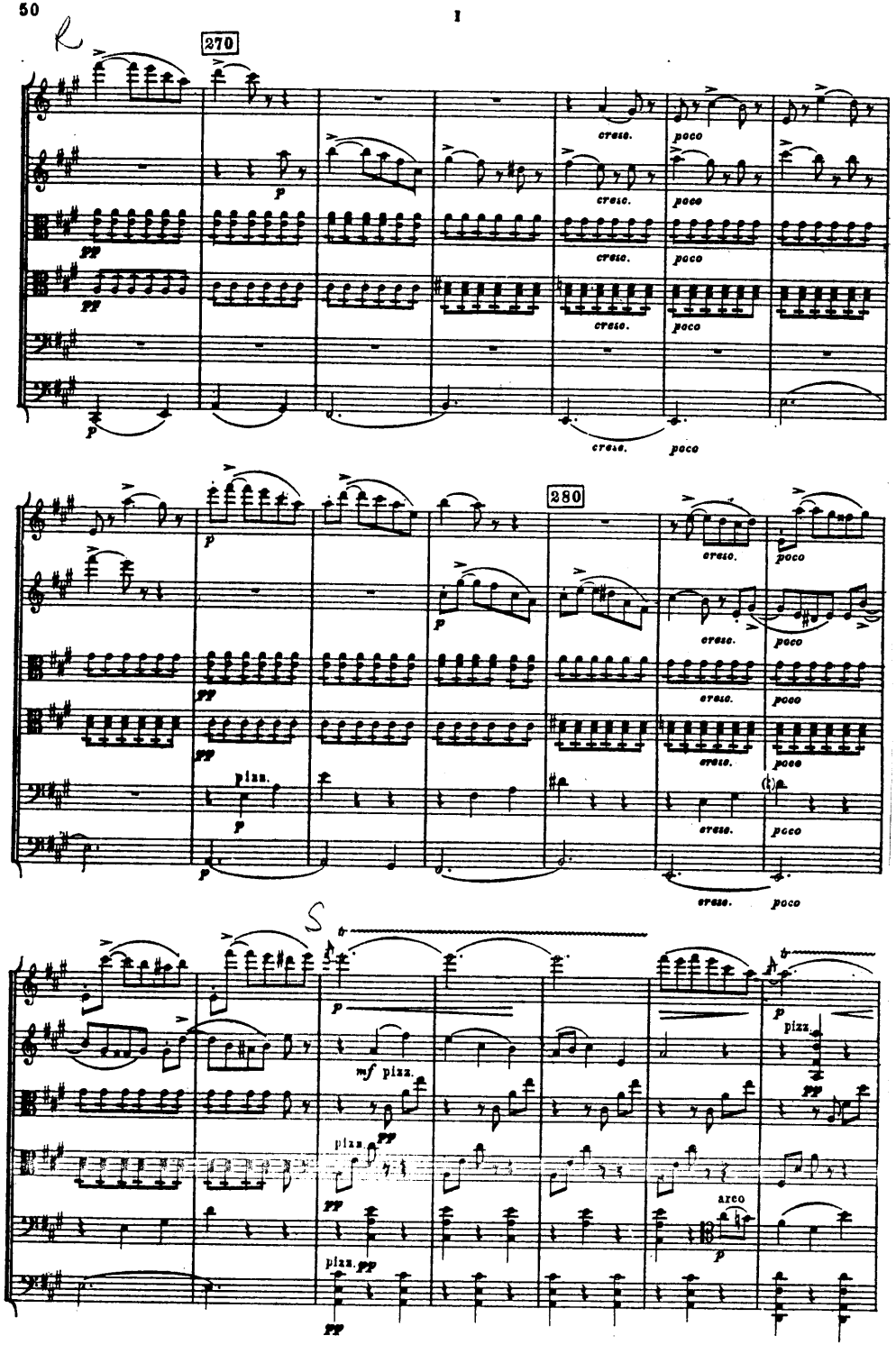
R
270
cresc.
poco
280
pizz.
S
arco

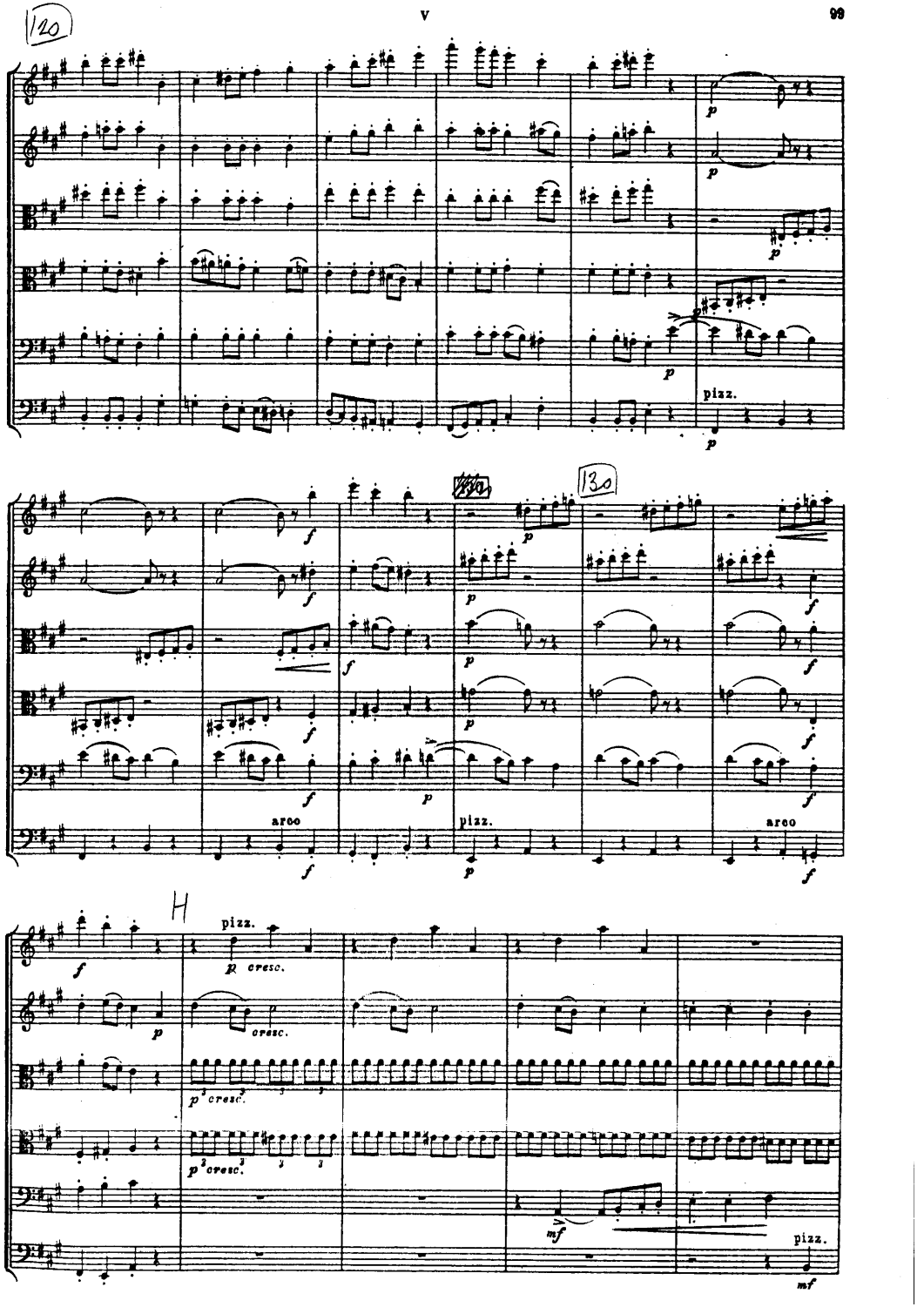
120
pizz.
130
arco
H
cresc.
mf

E

a tempo

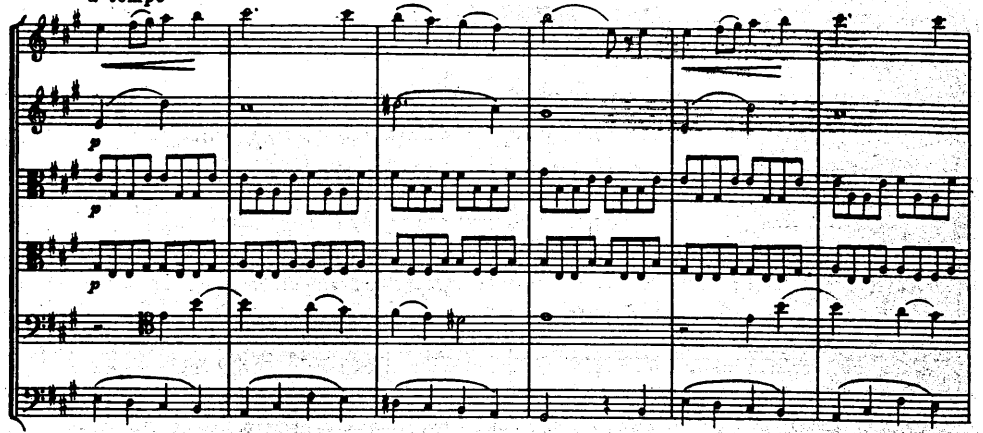

110

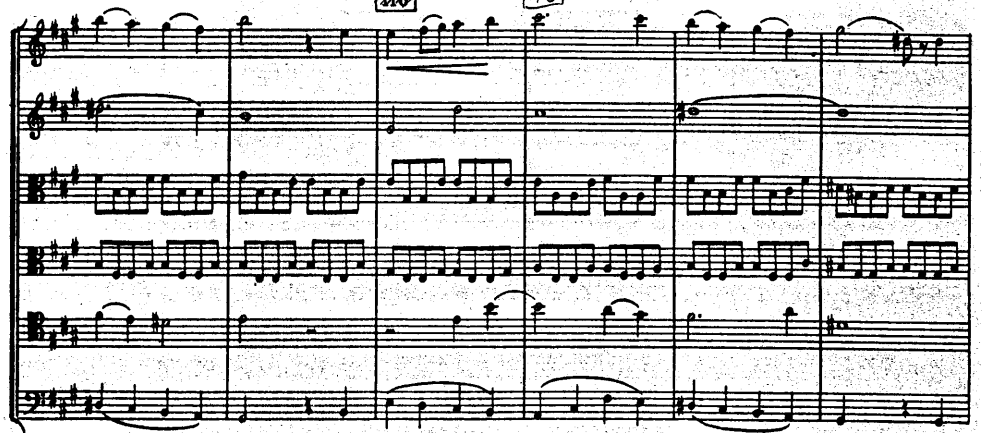

120

G

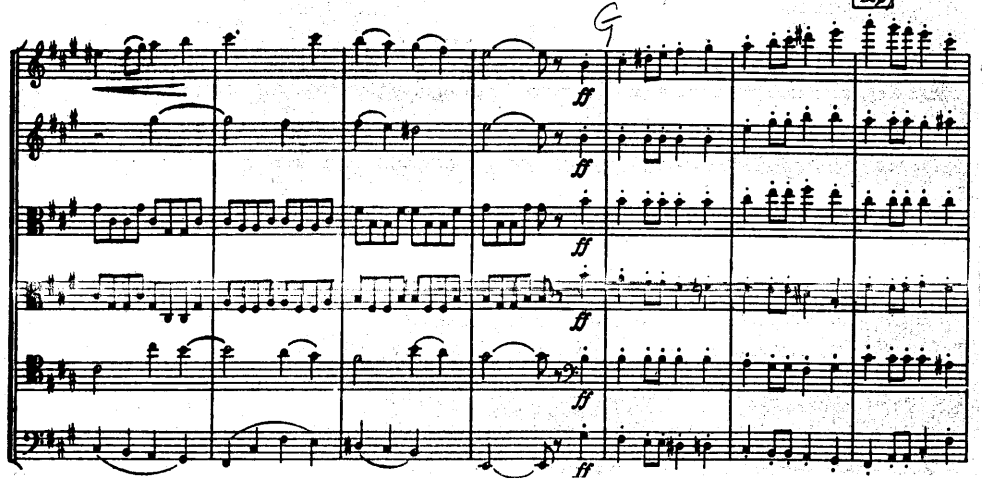

290

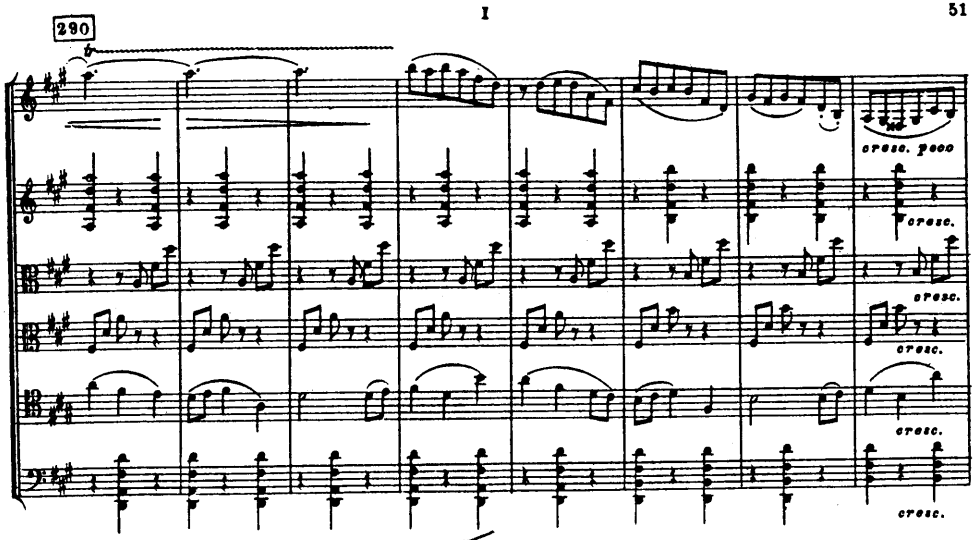

300

T

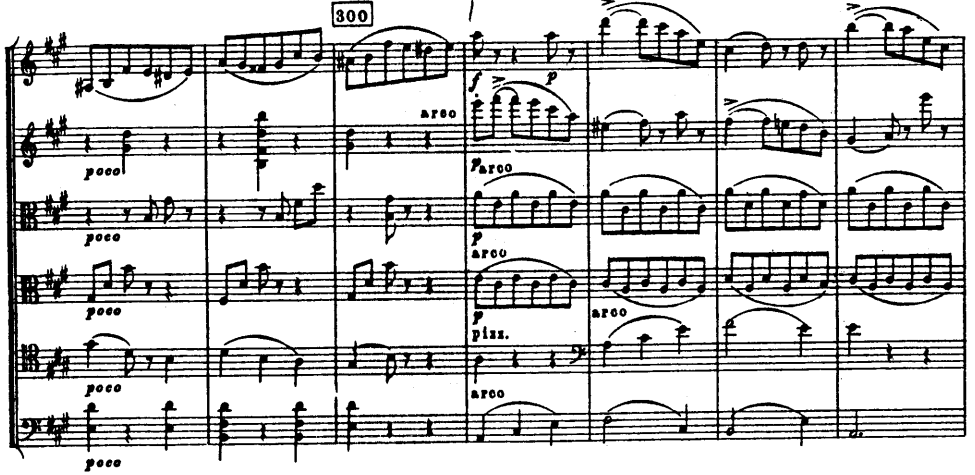

310

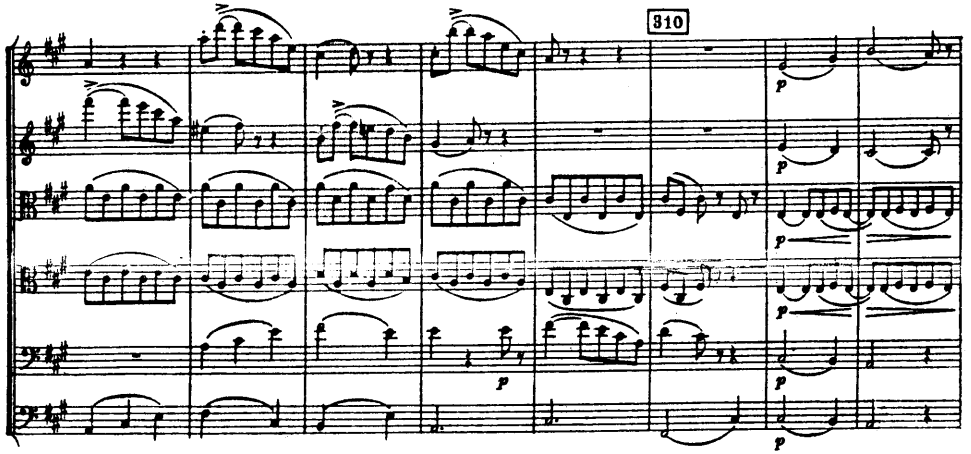

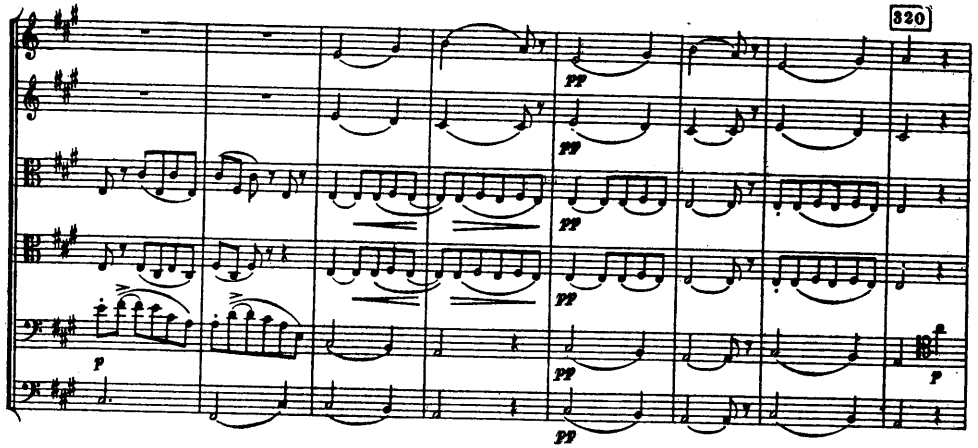
320
pp
p

U

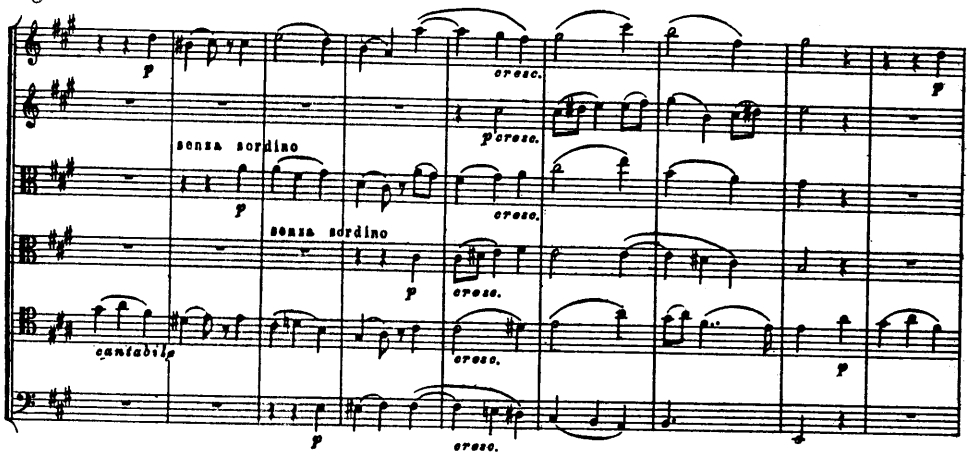
senza sordino
cantabile
cresc.
p

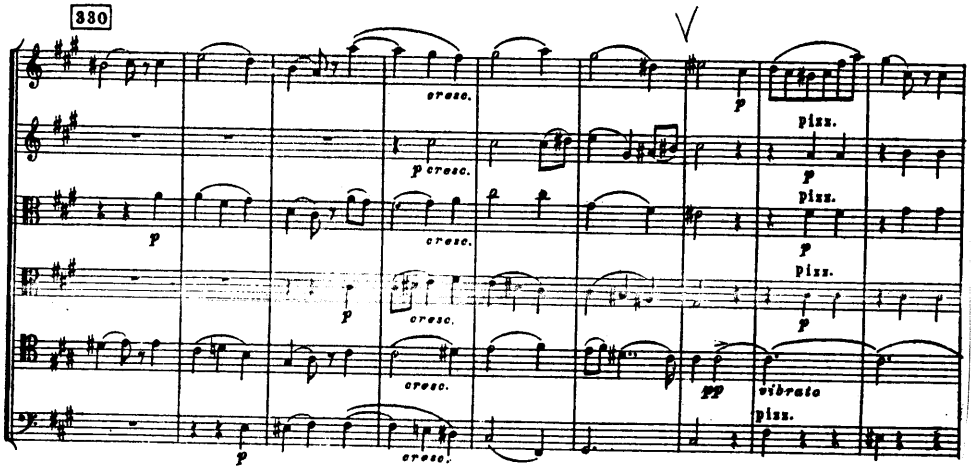
330
V
pizz.
vibrato
cresc.
pp
p

D

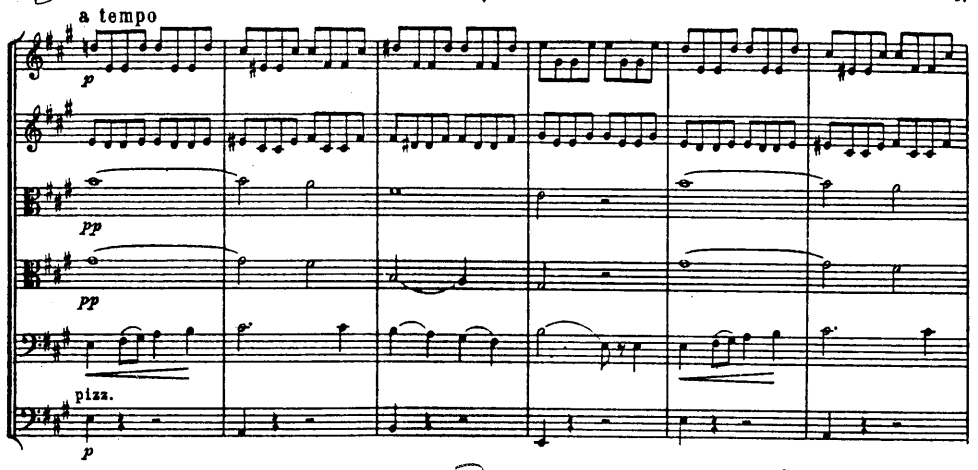
a tempo
pizz.
pp
p

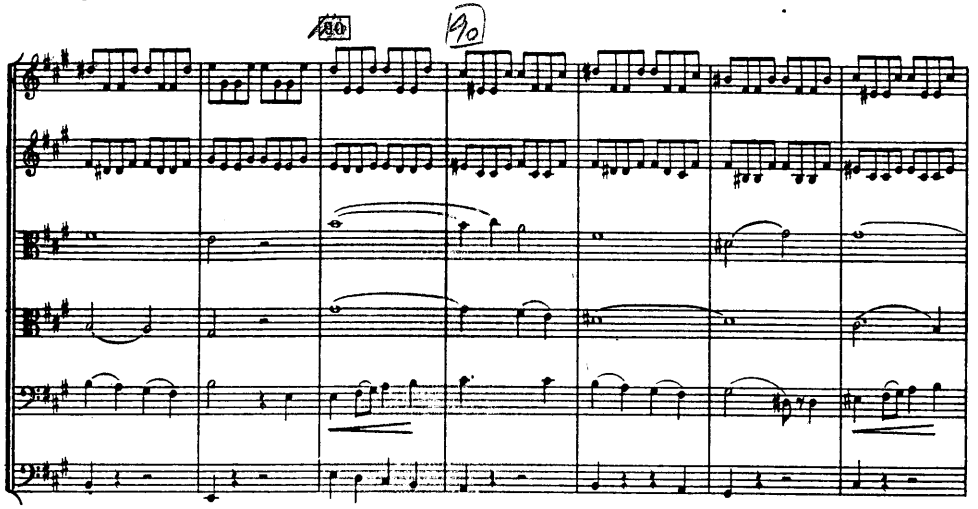
90

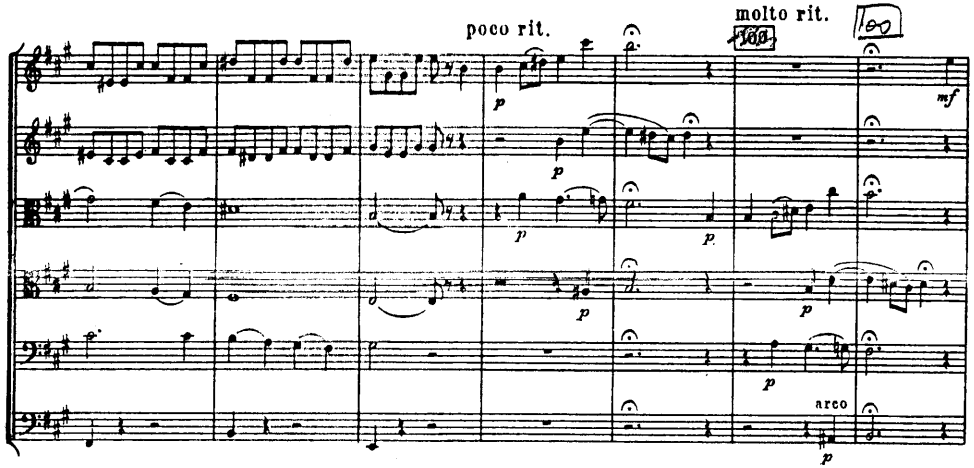
poco rit.
molto rit.
100
arco
mf
p

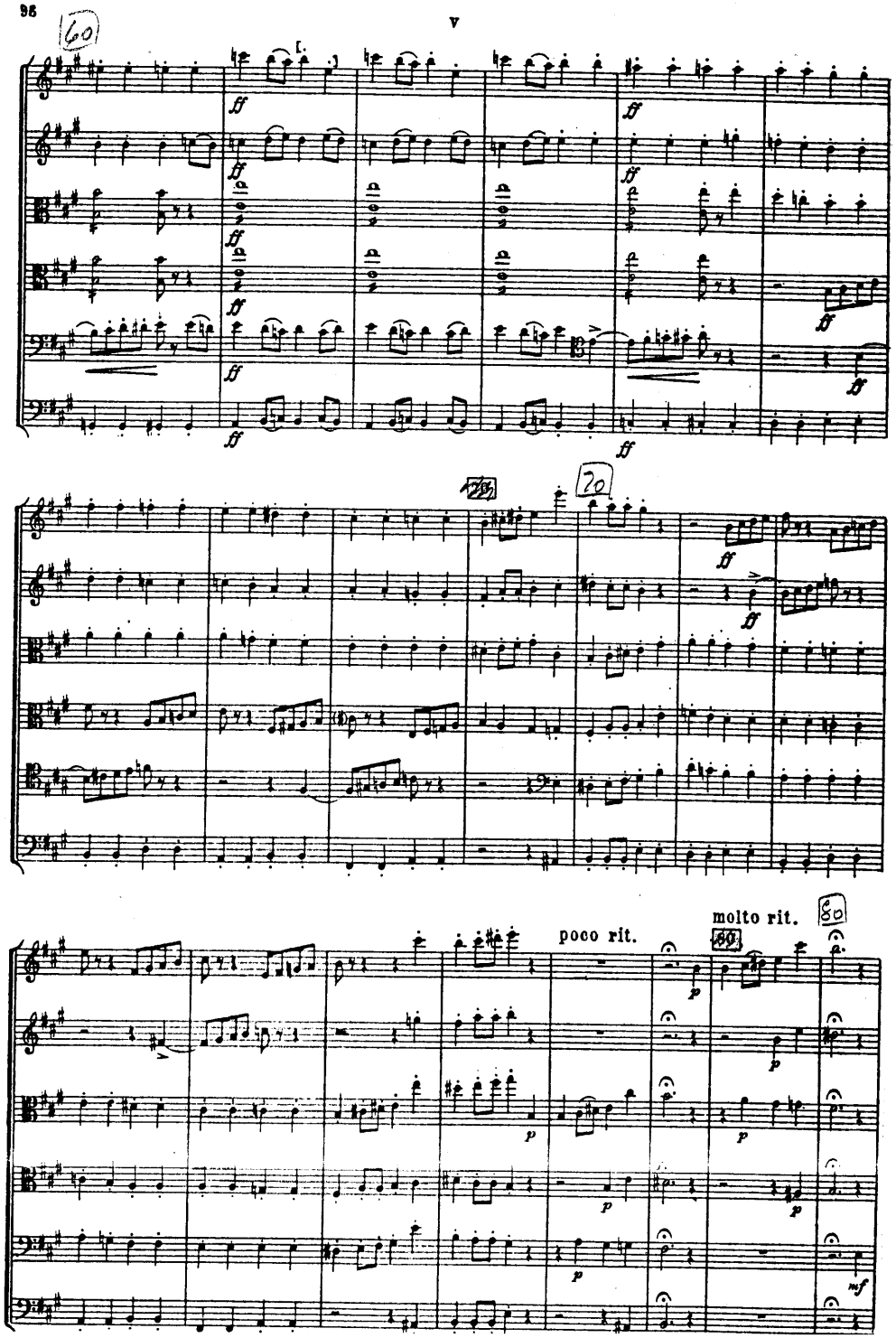
60
ff
70
molto rit.
80
poco rit.
p
mf

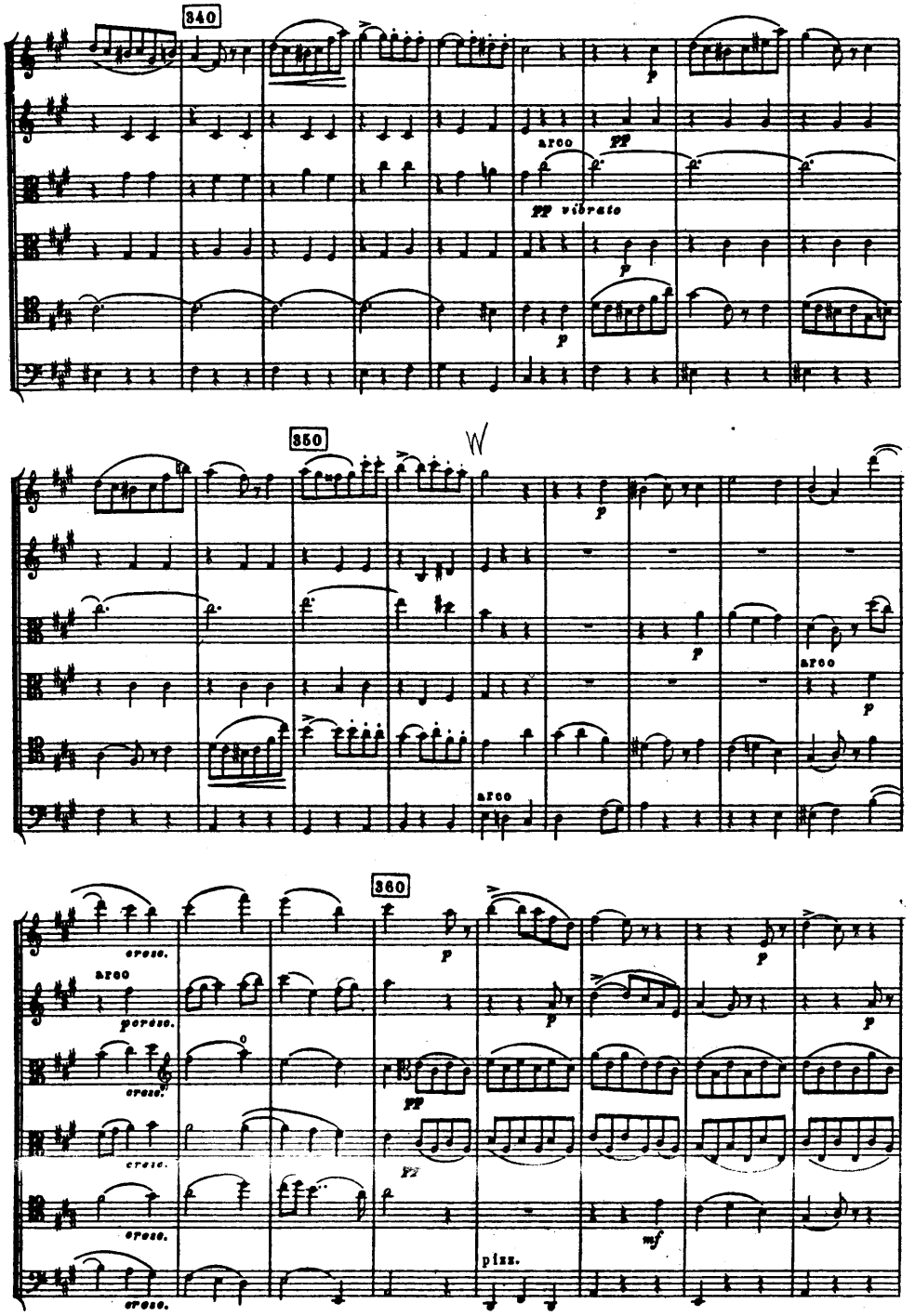
340
arco
pp
pp vibrato
350
arco
360
cresc.
pizz.
mf

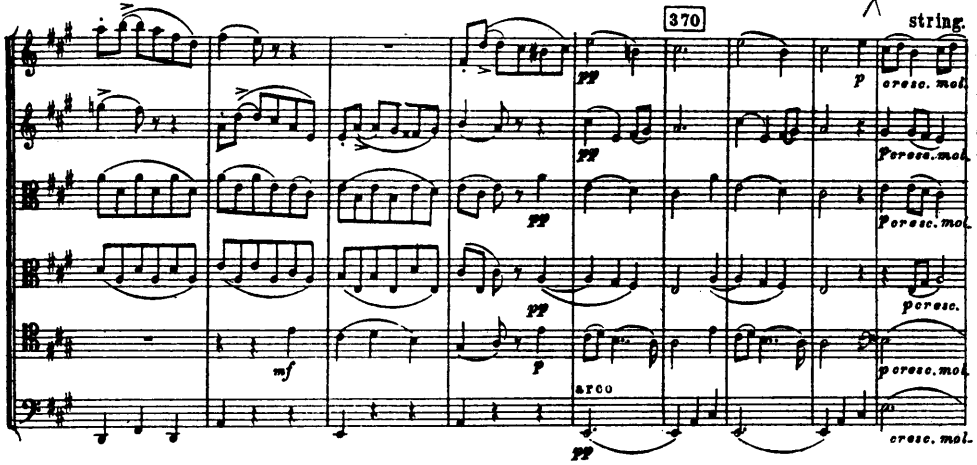
370
string.
cresc. mol.
arco
cresc. mol.

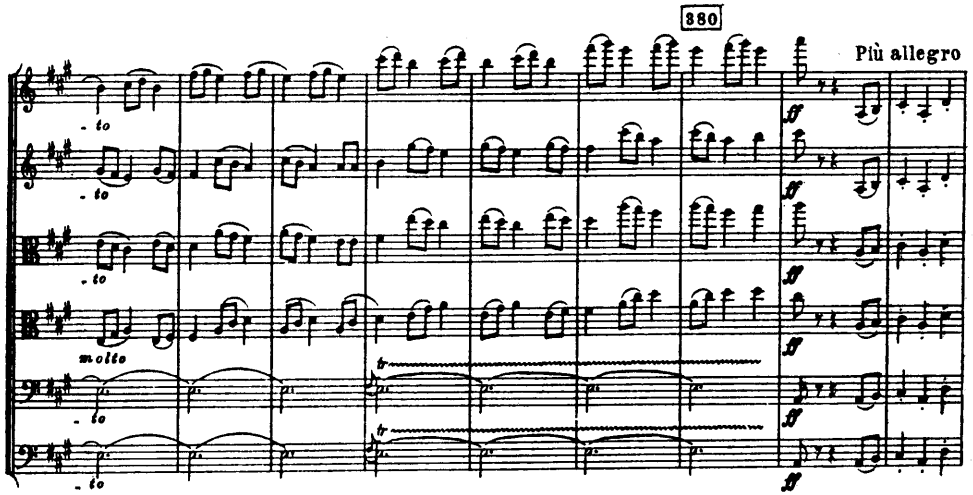
380
Più allegro
molto

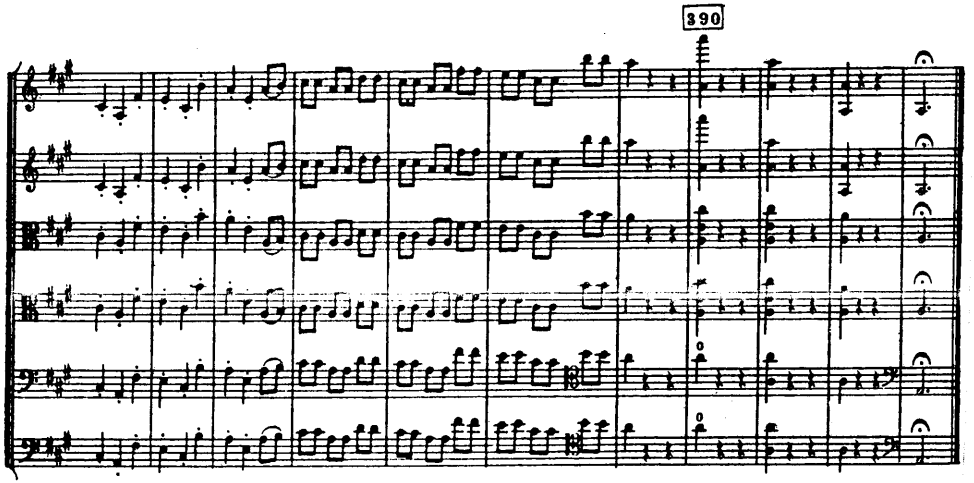
390

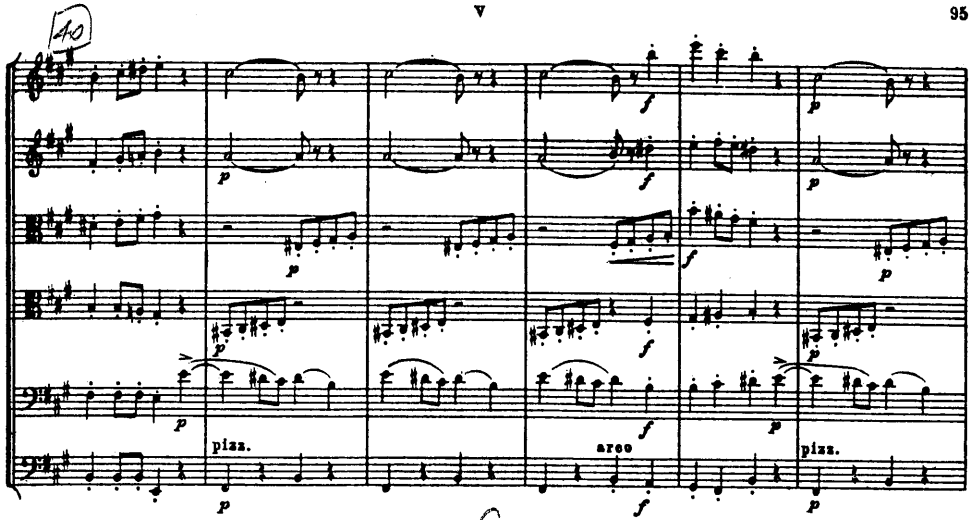
40
pizz.
arco
pizz.

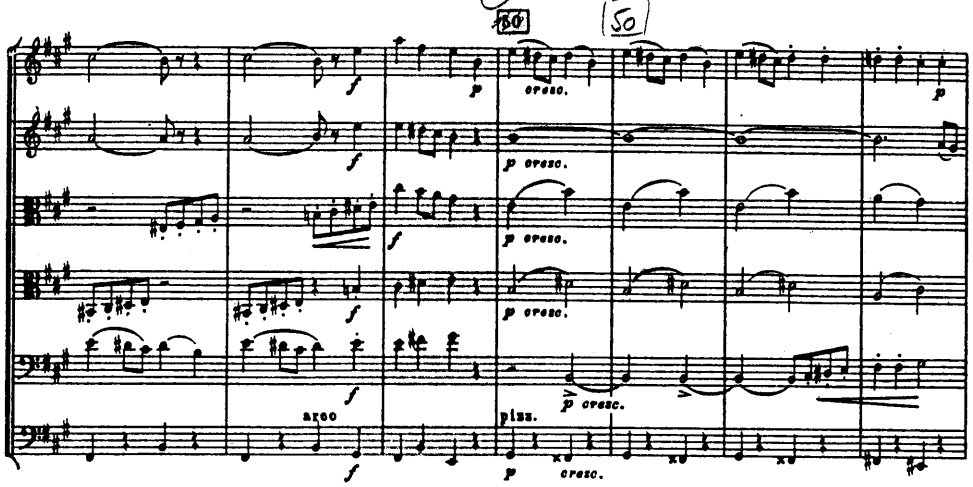
C
50
cresc.
arco
pizz.
cresc.

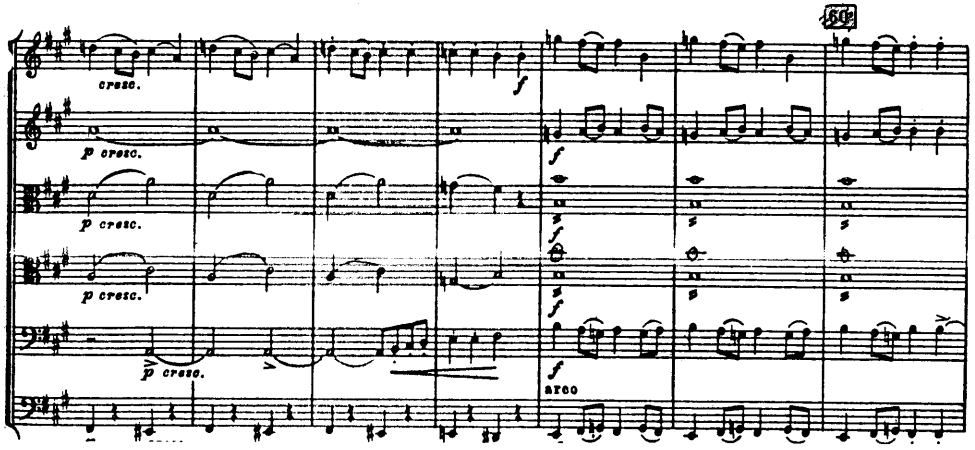
50
cresc.
arco

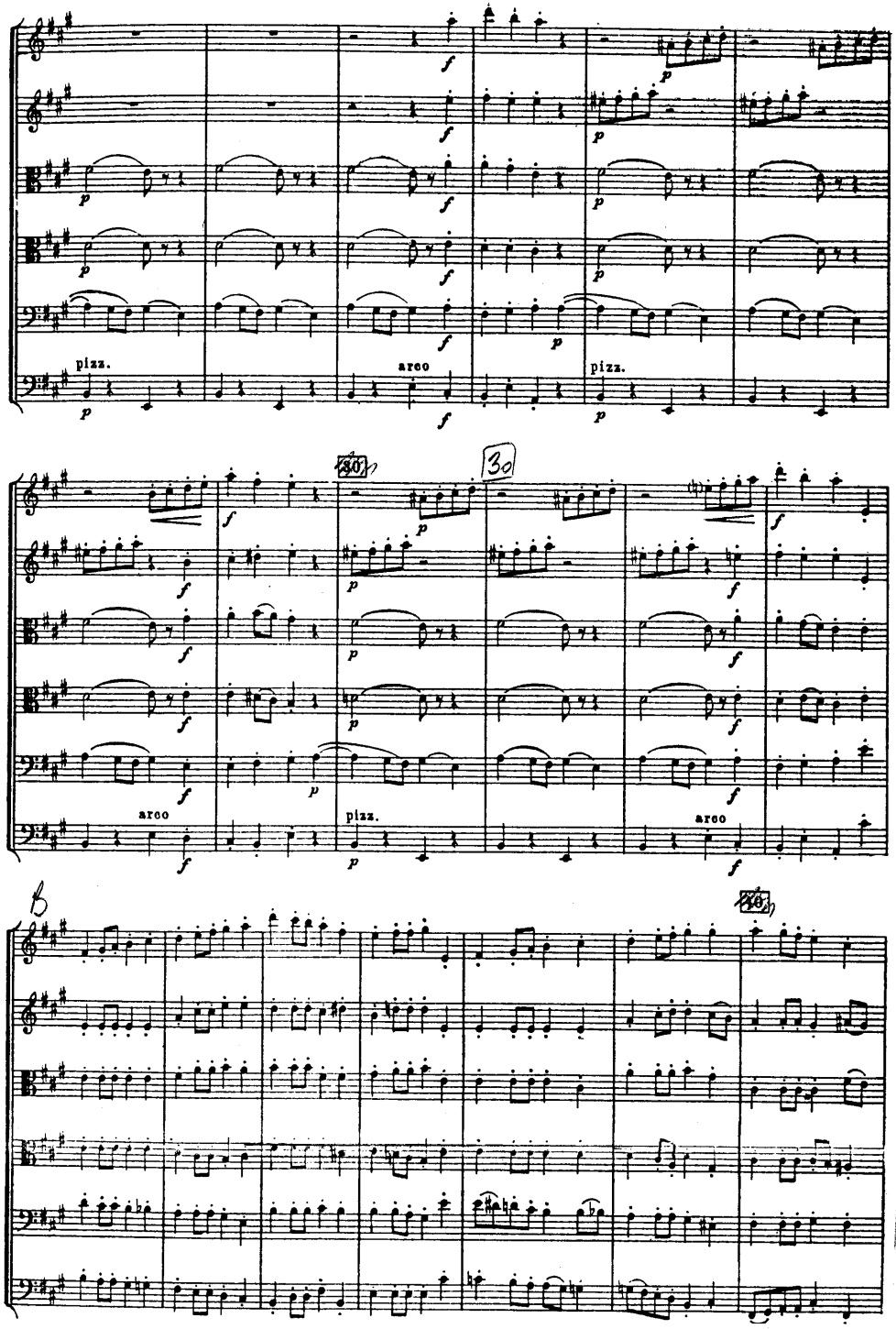

II
Rondo fugato

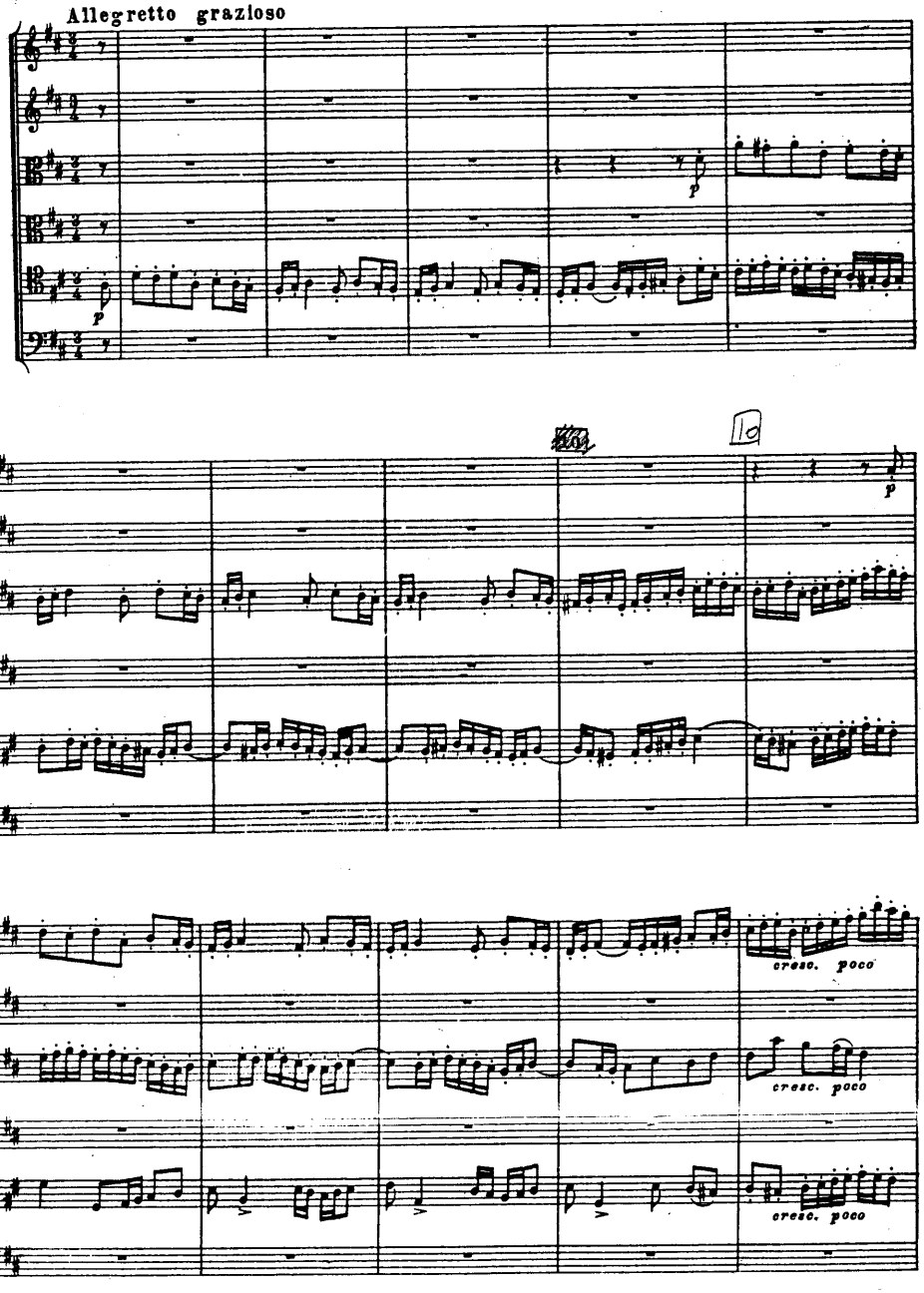

II

A

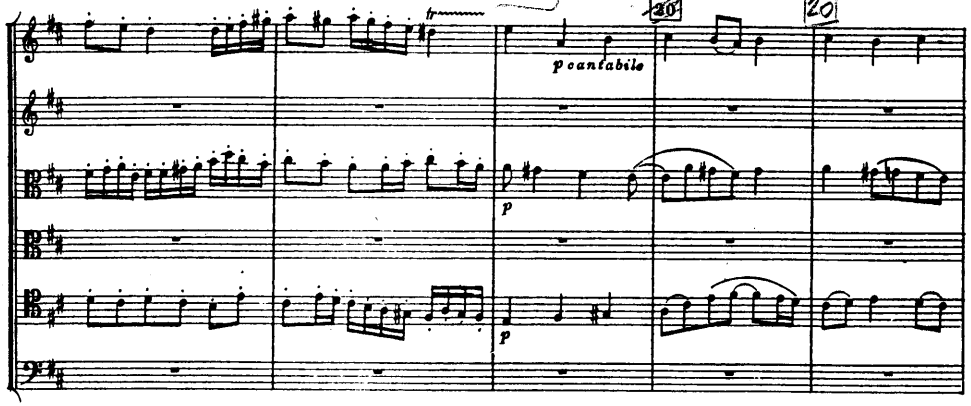
30
20
p cantabile
p
p

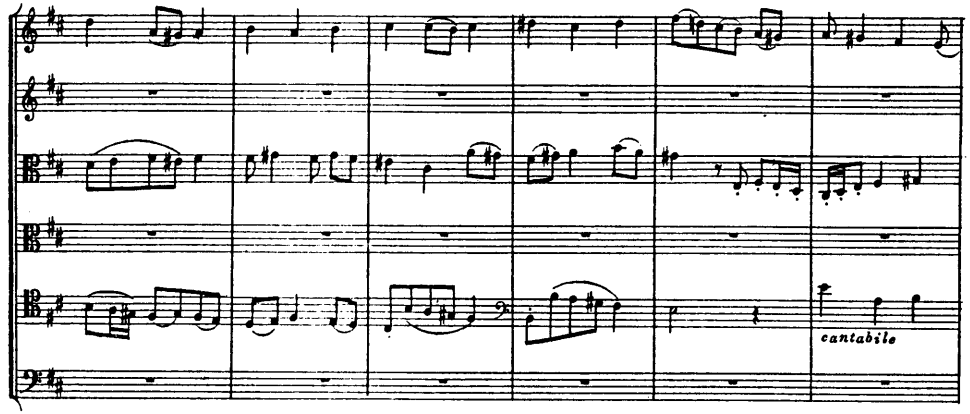
cantabile

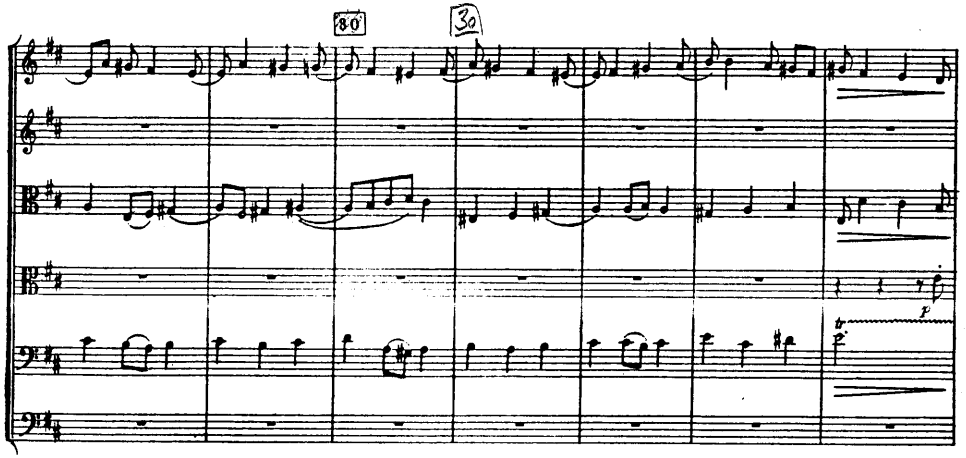
80
30
p

V
Finale

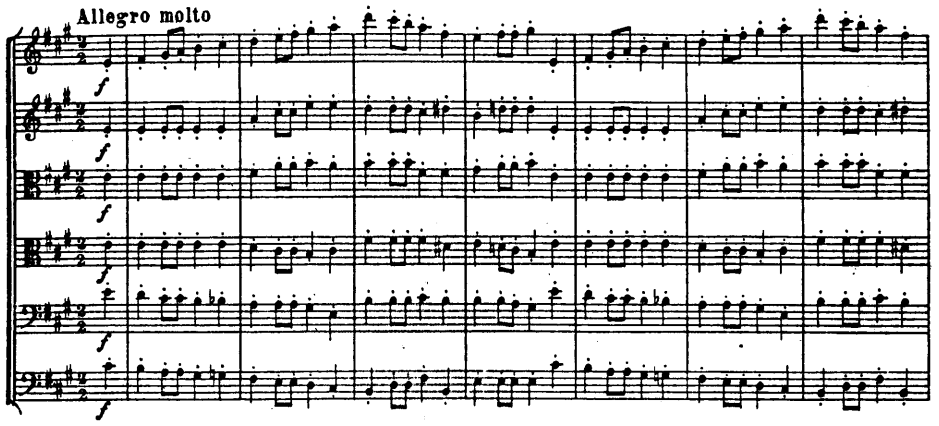
Allegro molto
f

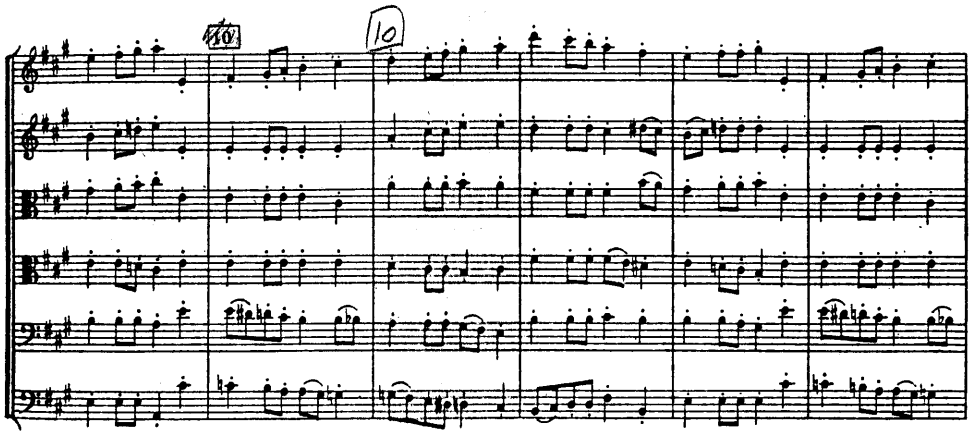
10
10

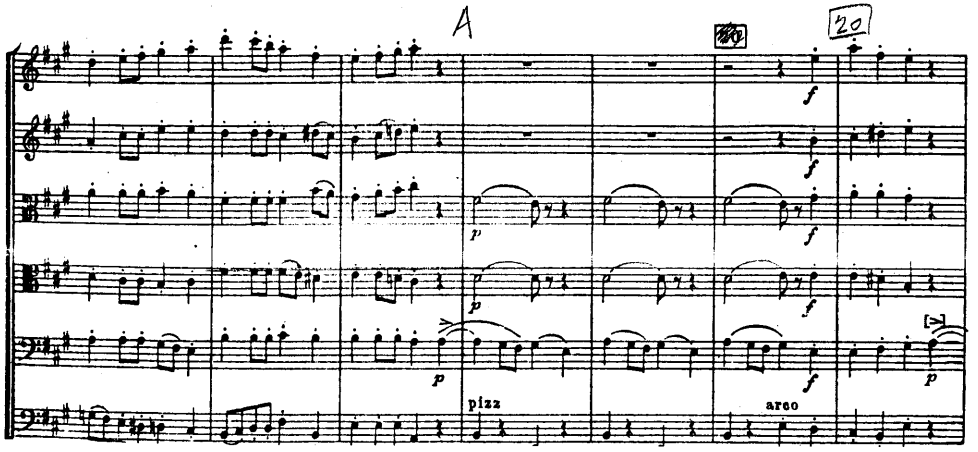
A
20
f
p
pizz
arco

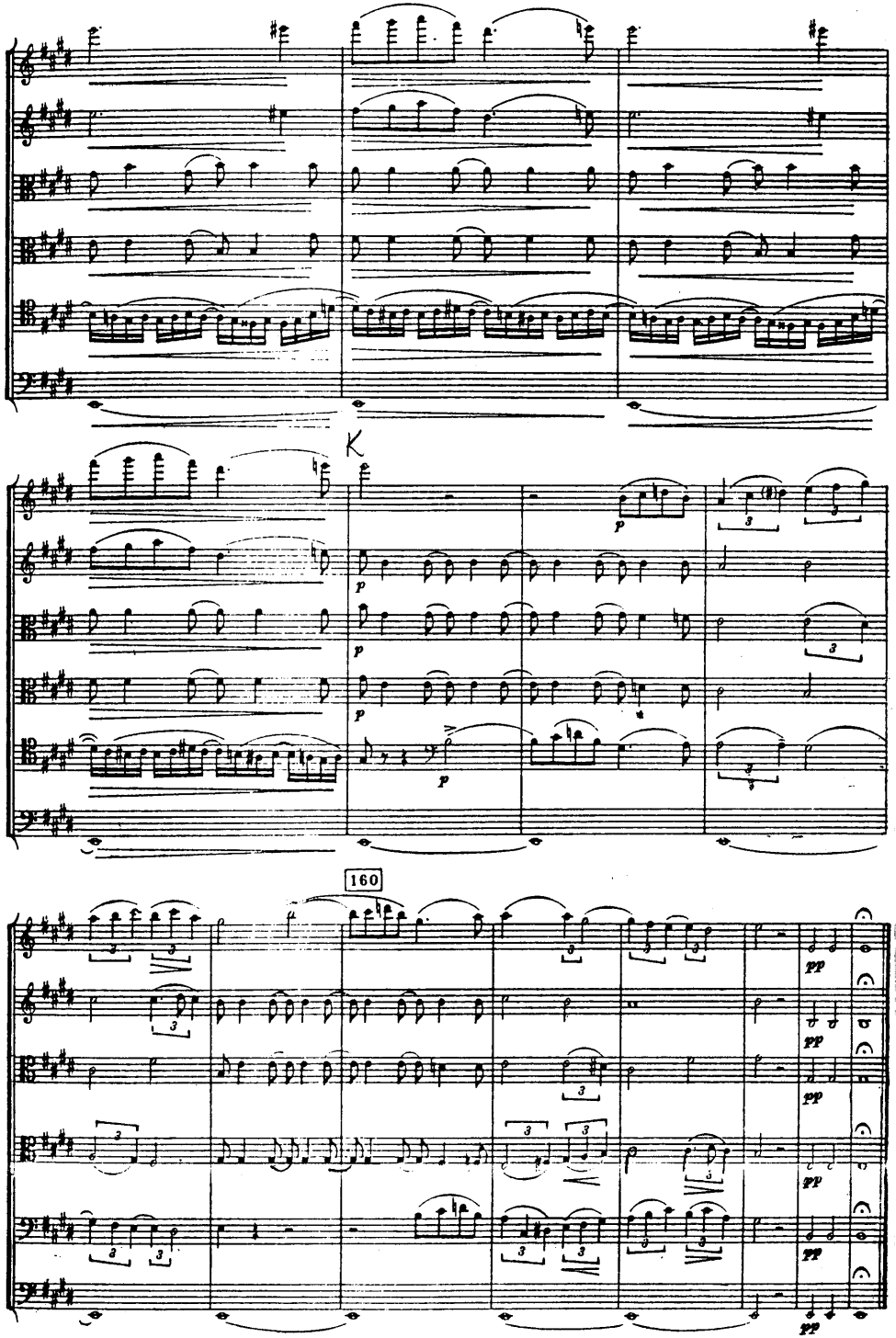
K
160
p
pp

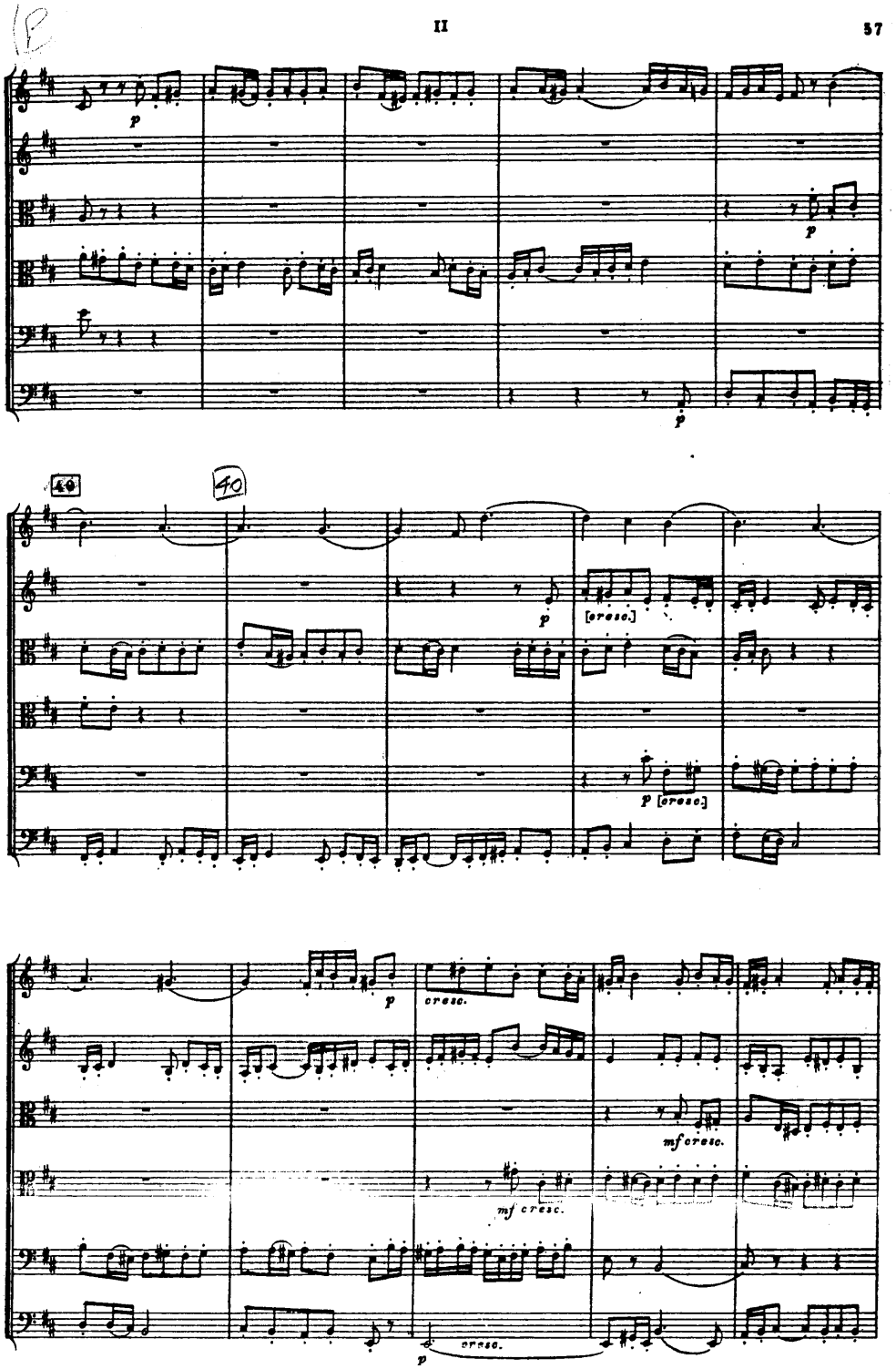
p
40
[cresc.]
p [cresc.]
cresc.
mf cresc.
mf cresc.
p cresc.

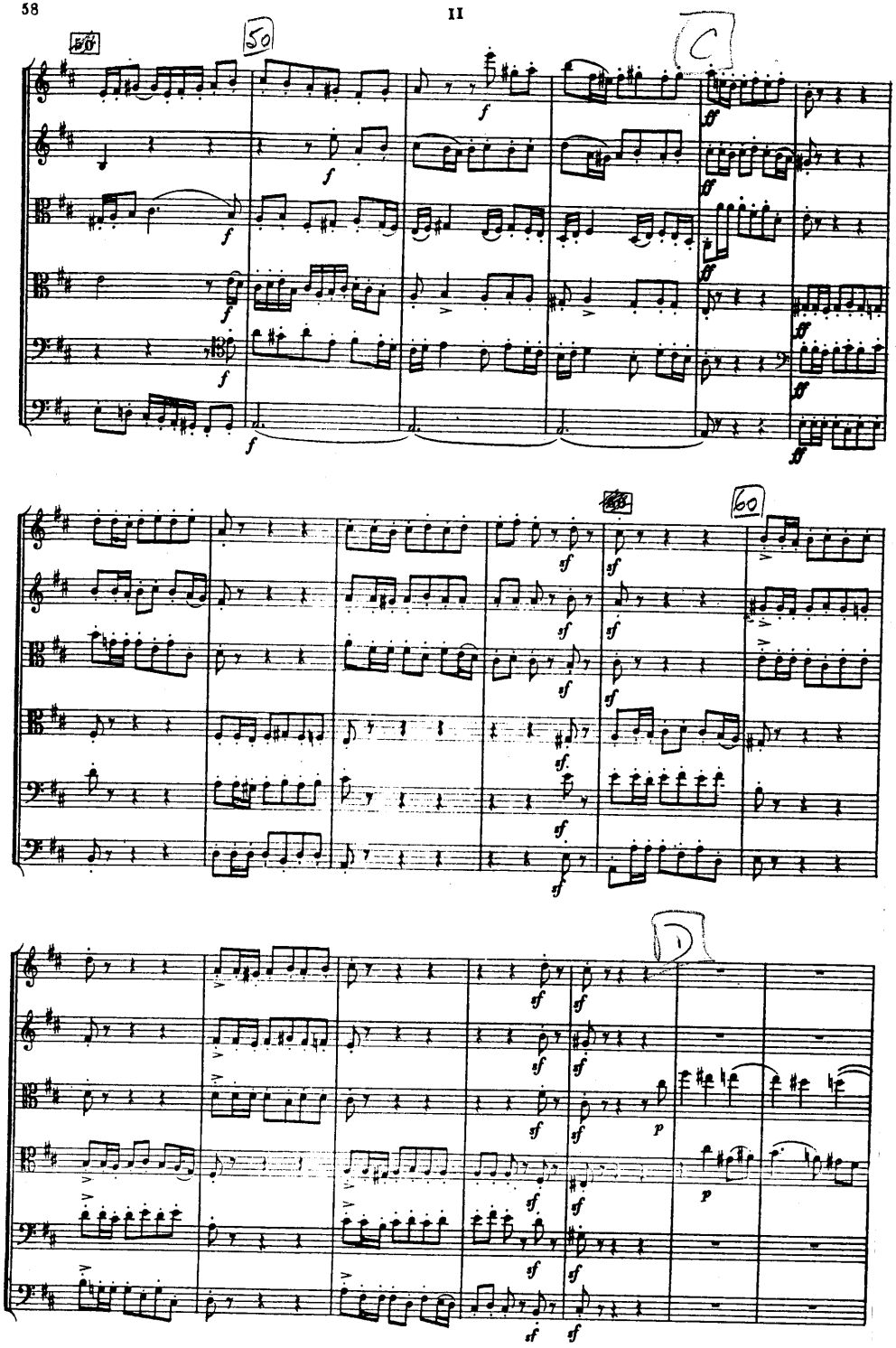
50
C
60
D

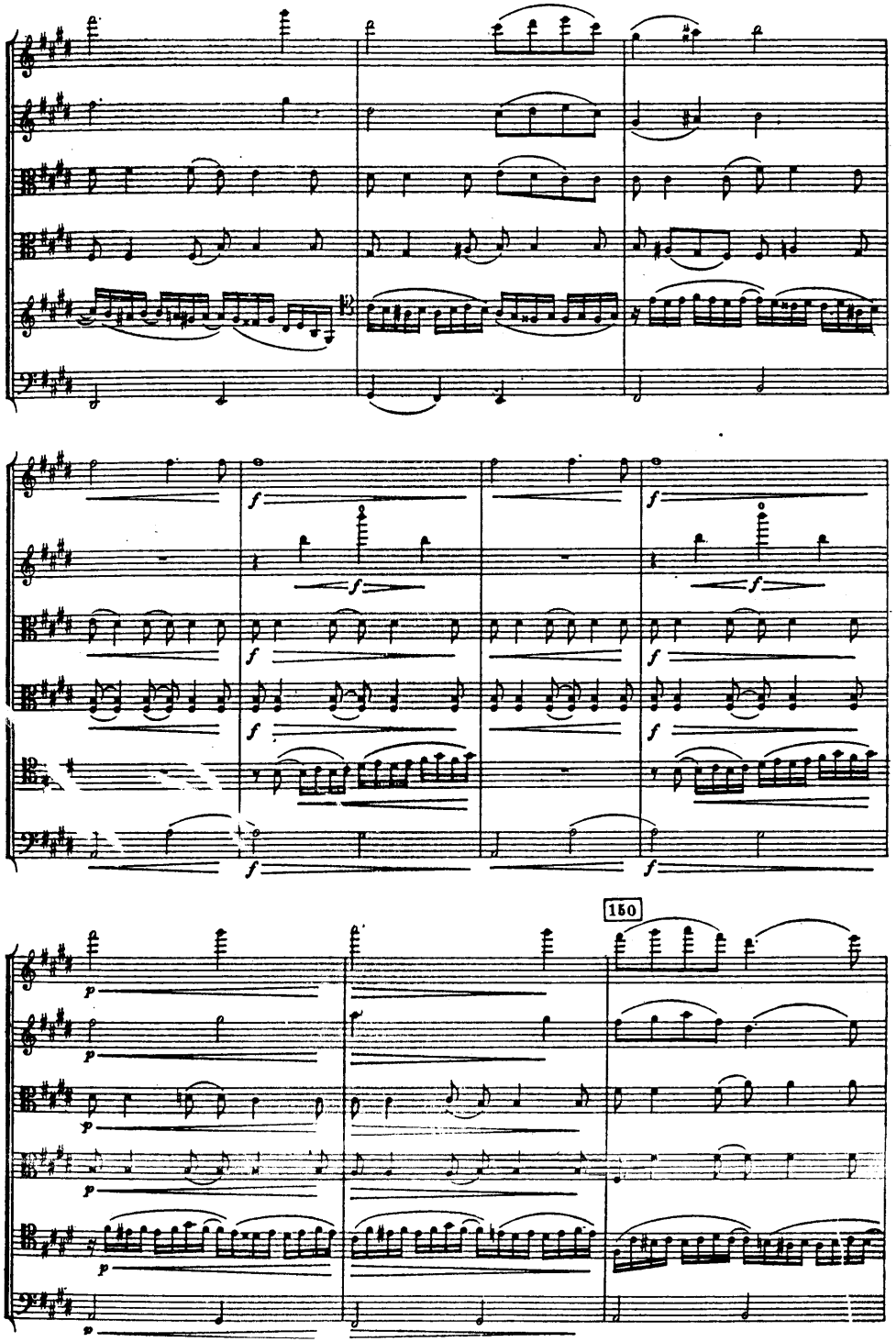
150

cresc. poco

cresc. poco

cresc. poco

I

p cantabile

p cantabile

140

70

80

poco cresc.

poco cresc.

poco cresc.

poco cresc.

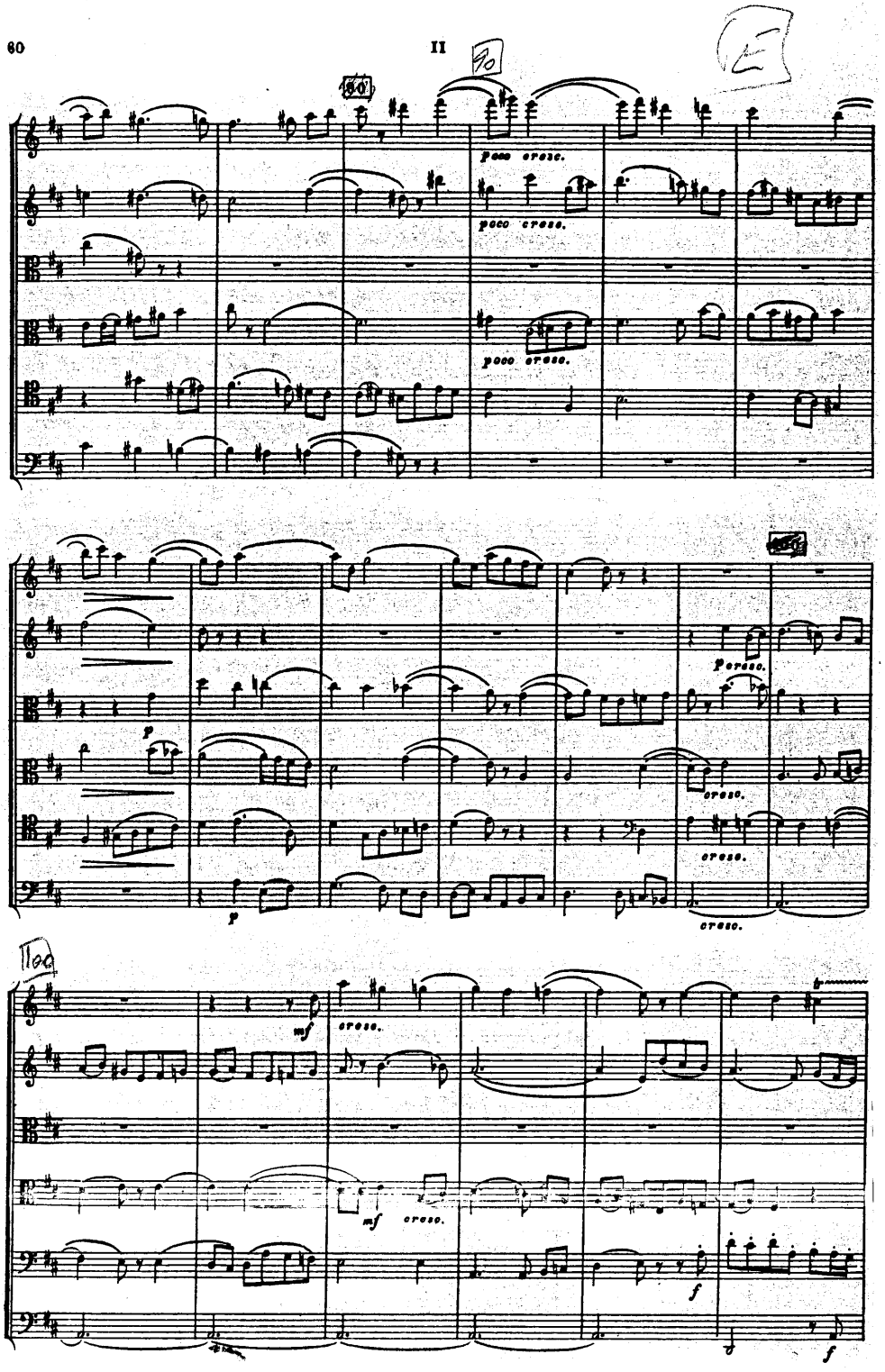
90
poco cresc.
poco cresc.
poco cresc.
p
cresc.
cresc.
cresc.
p
100
mf
cresc.
mf
cresc.
f
f

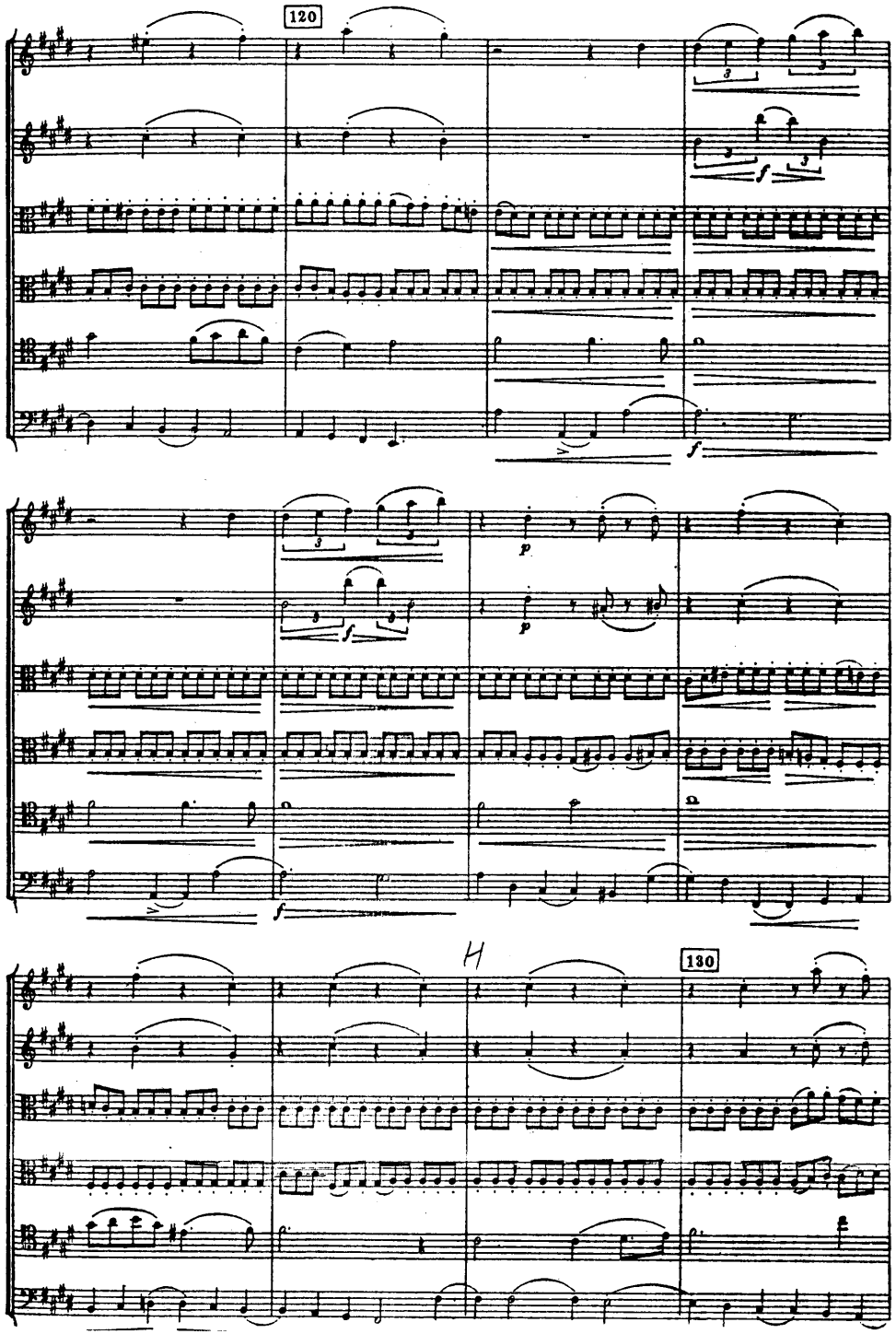
120
f
f
p
p
f
f
130

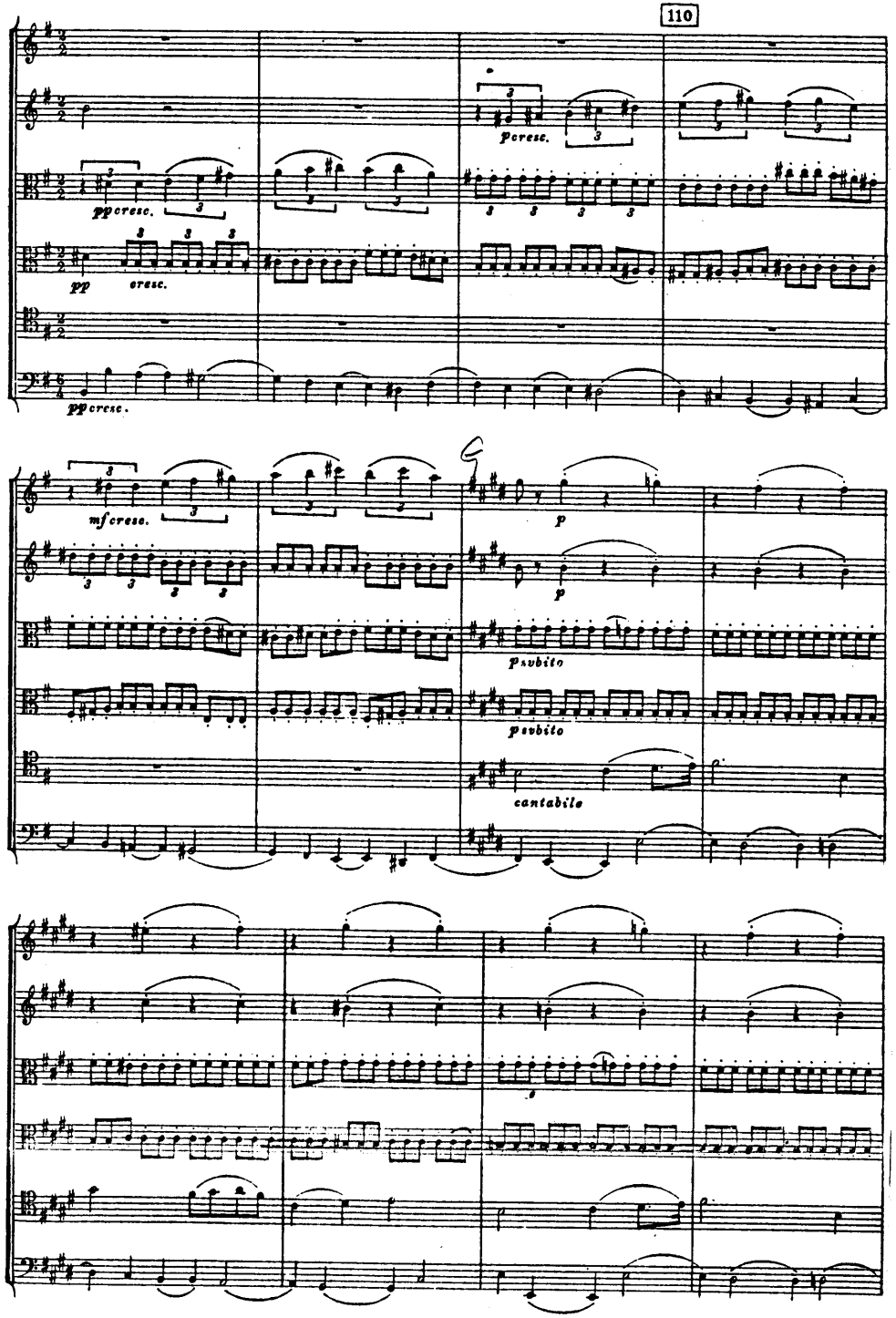
110
pp cresc.
p cresc.
pp
cresc.
pp cresc.
mf cresc.
p
p
p subito
p subito
cantabile

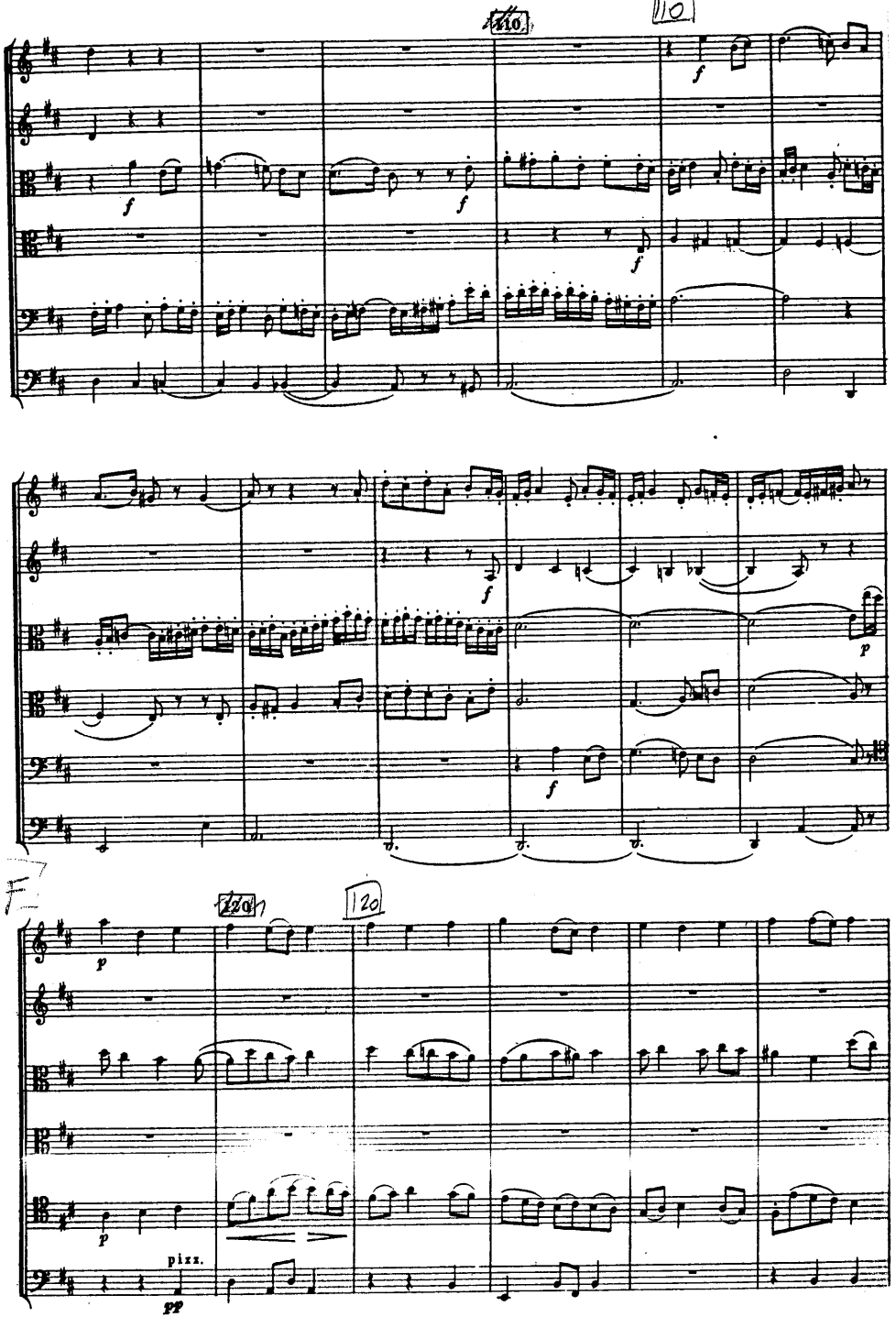
110
f
f
f
f
f
p
f
120
120
p
p
pizz.
pp

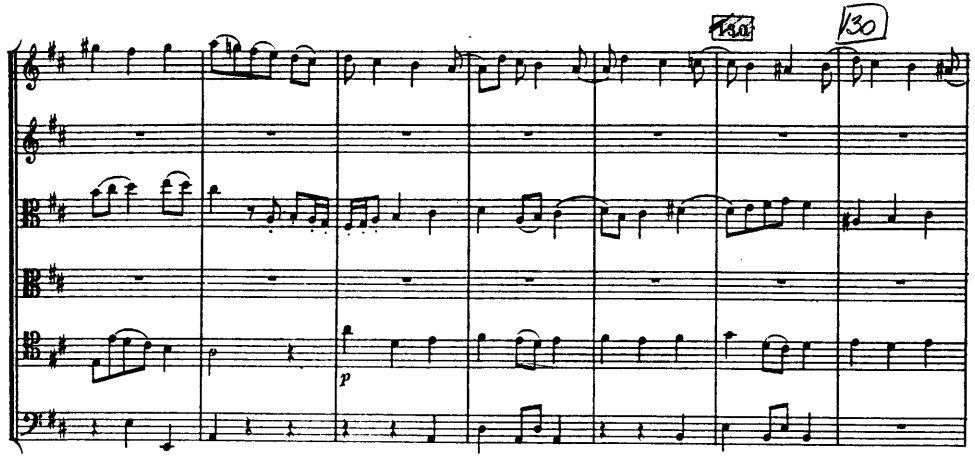
130
p

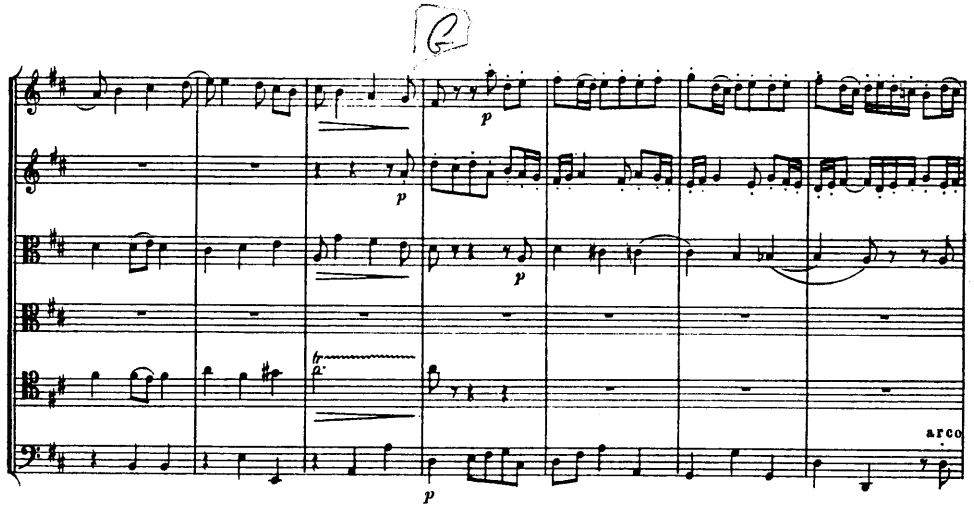
G
p
arco

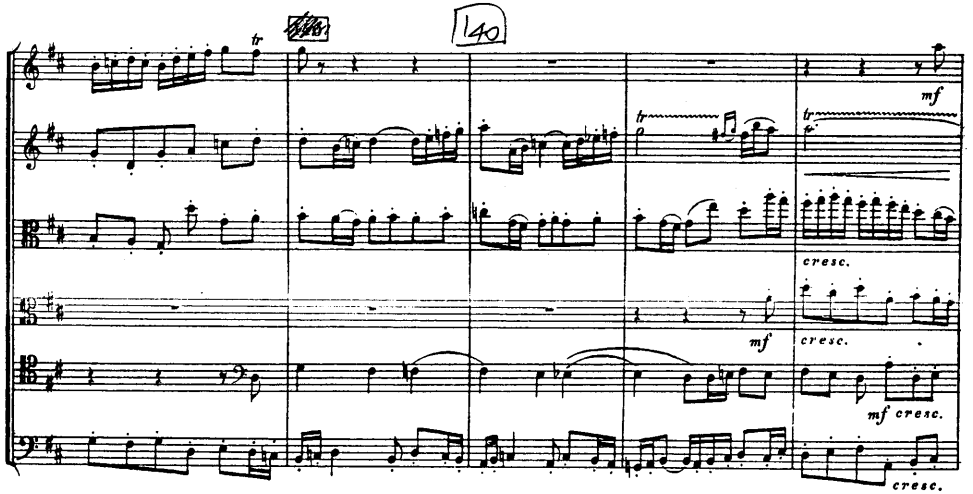
140
mf
cresc.
mf cresc.

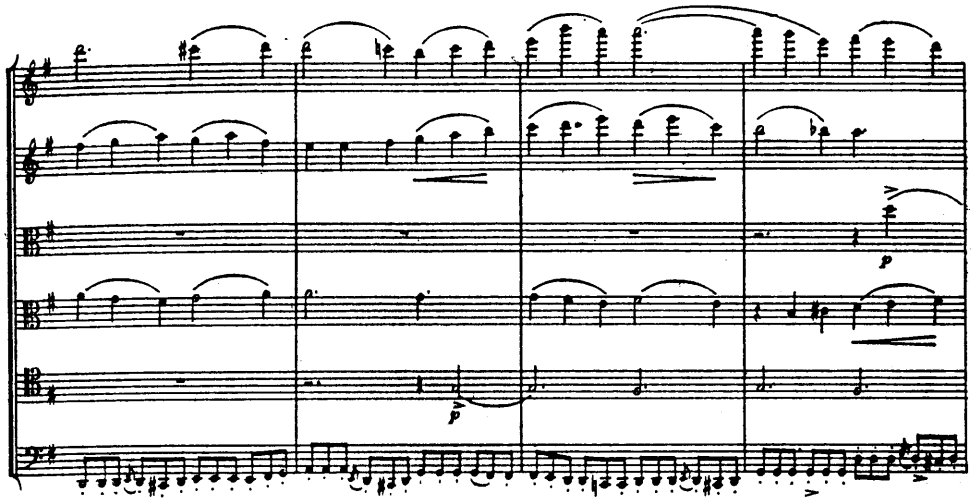
p

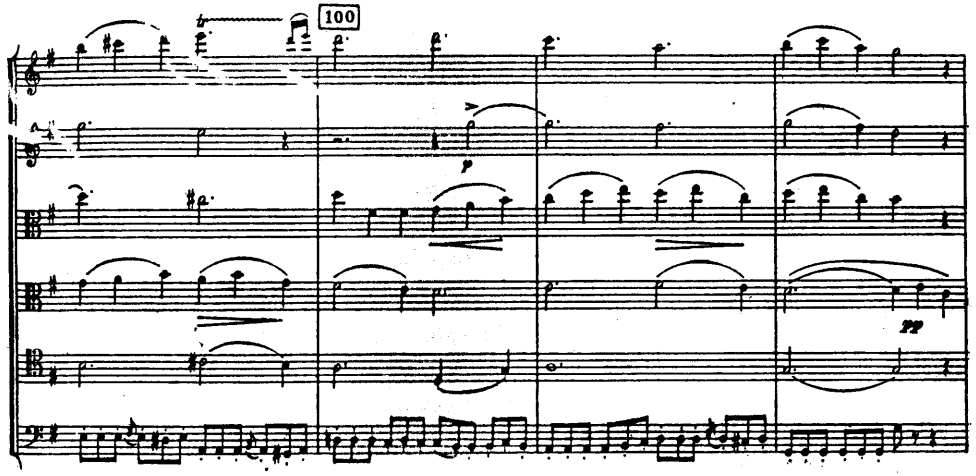
100
p
pp

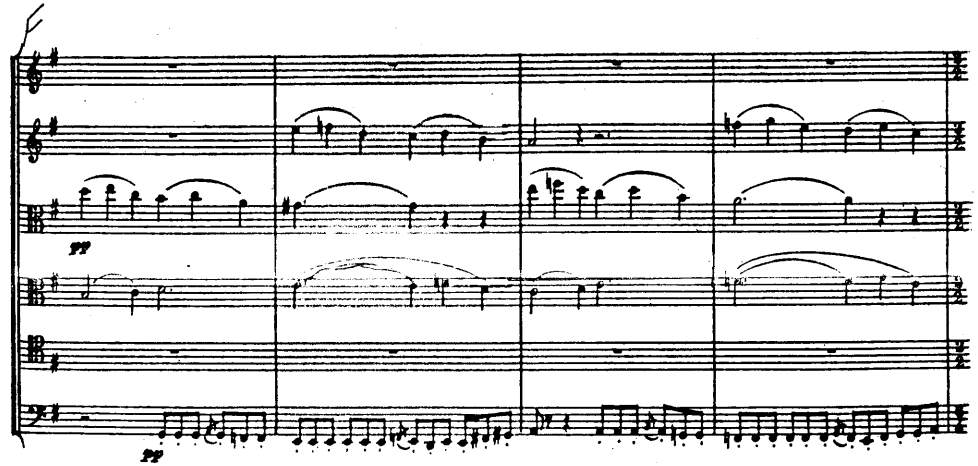
pp
pp

p
p
p

E

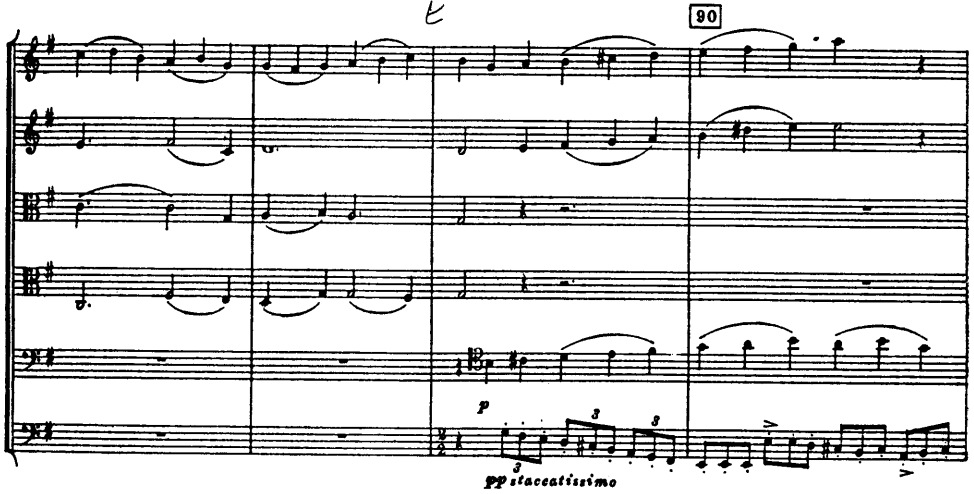
90
p
3
3
3
pp staccatissimo

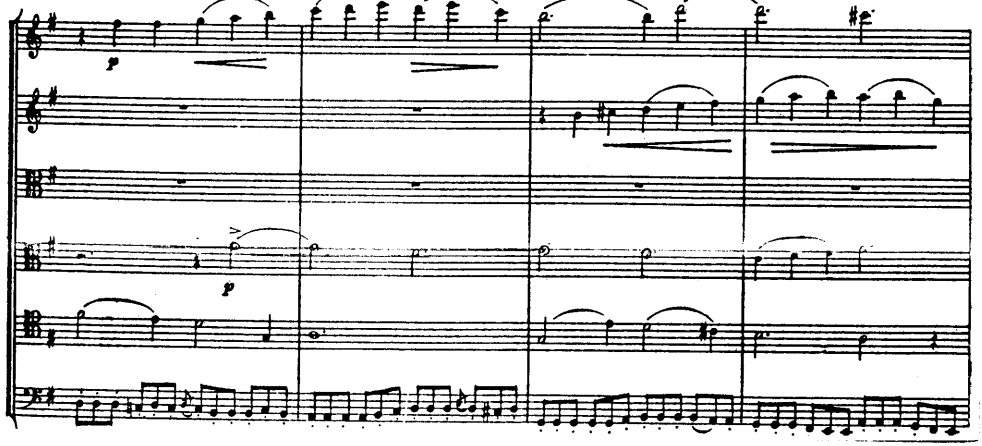
p
p

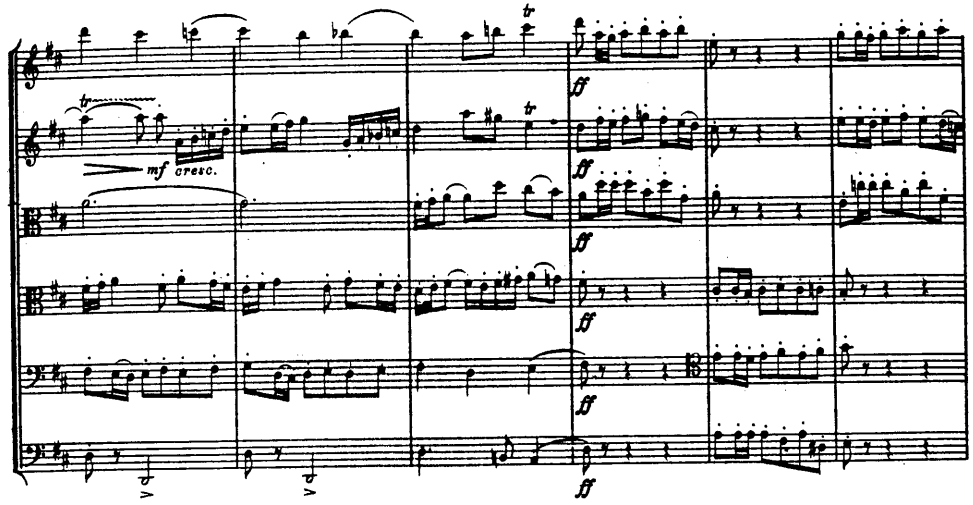
tr
tr
mf cresc.
ff
ff
ff
ff
ff

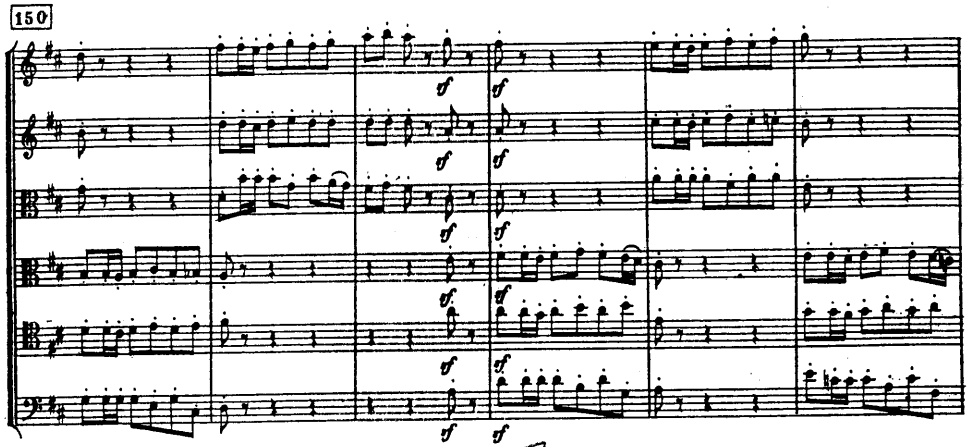
150
sf
sf
sf
sf
sf
sf
sf
sf

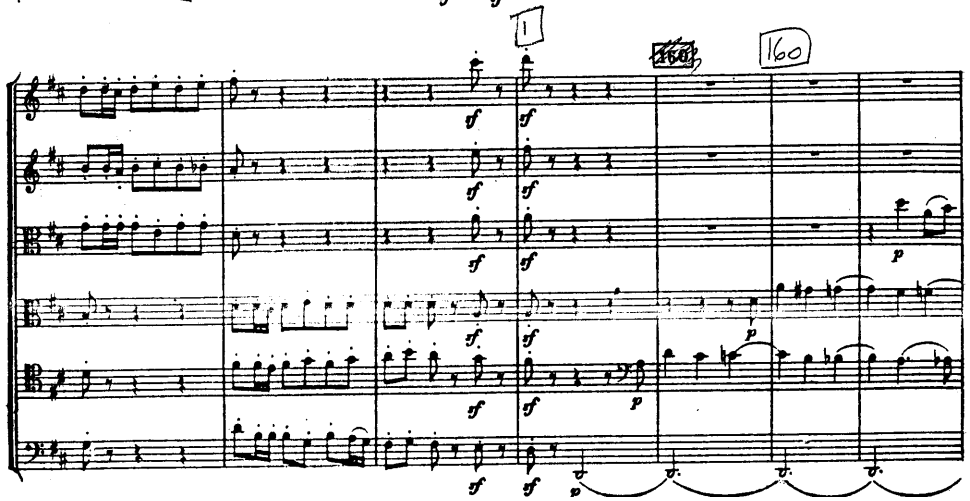
1
160
sf
sf
sf
sf
sf
sf
sf
sf
sf
sf
p
p
p
p

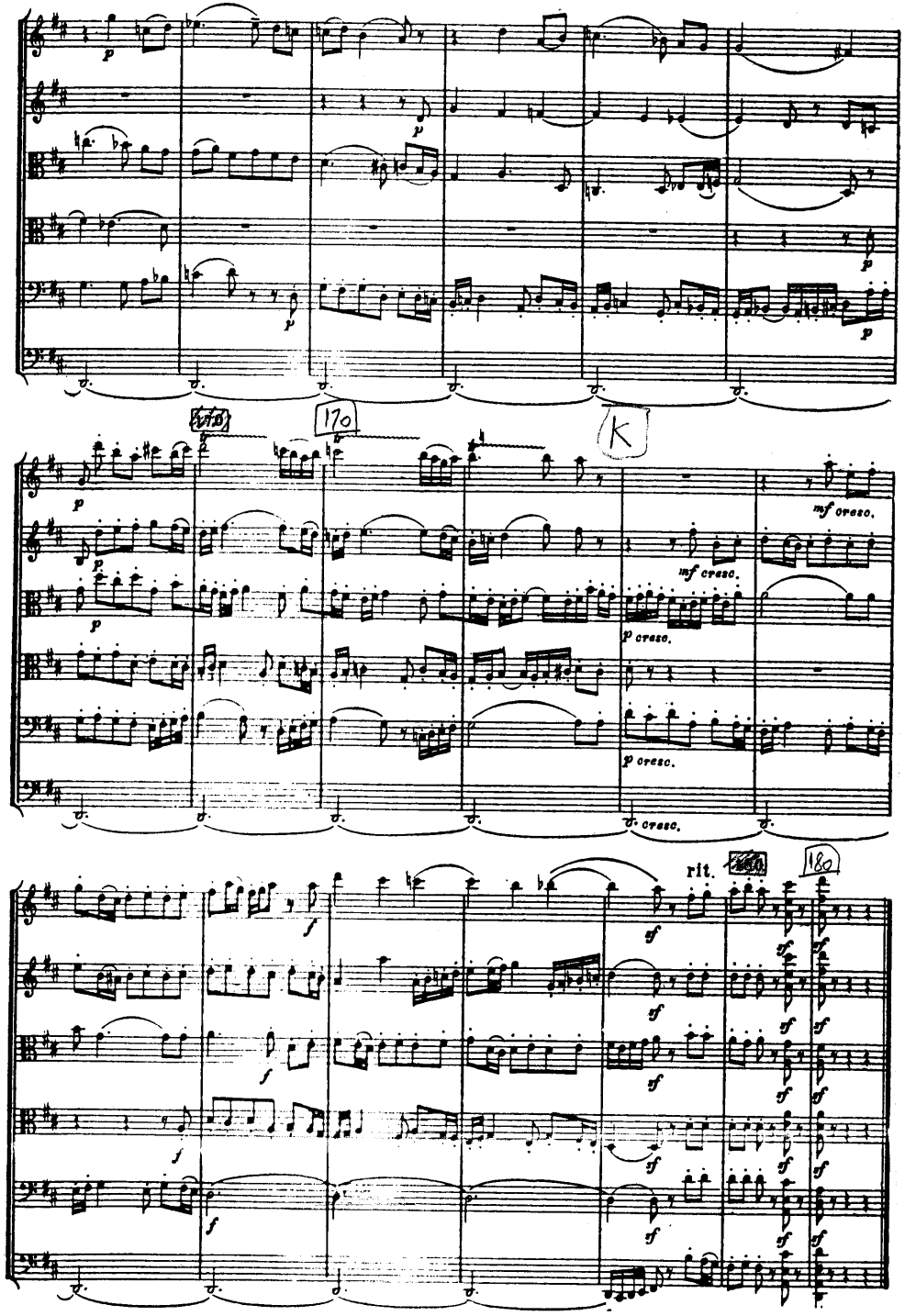
170
(K)
mf cresc.
p cresc.
rit.
180

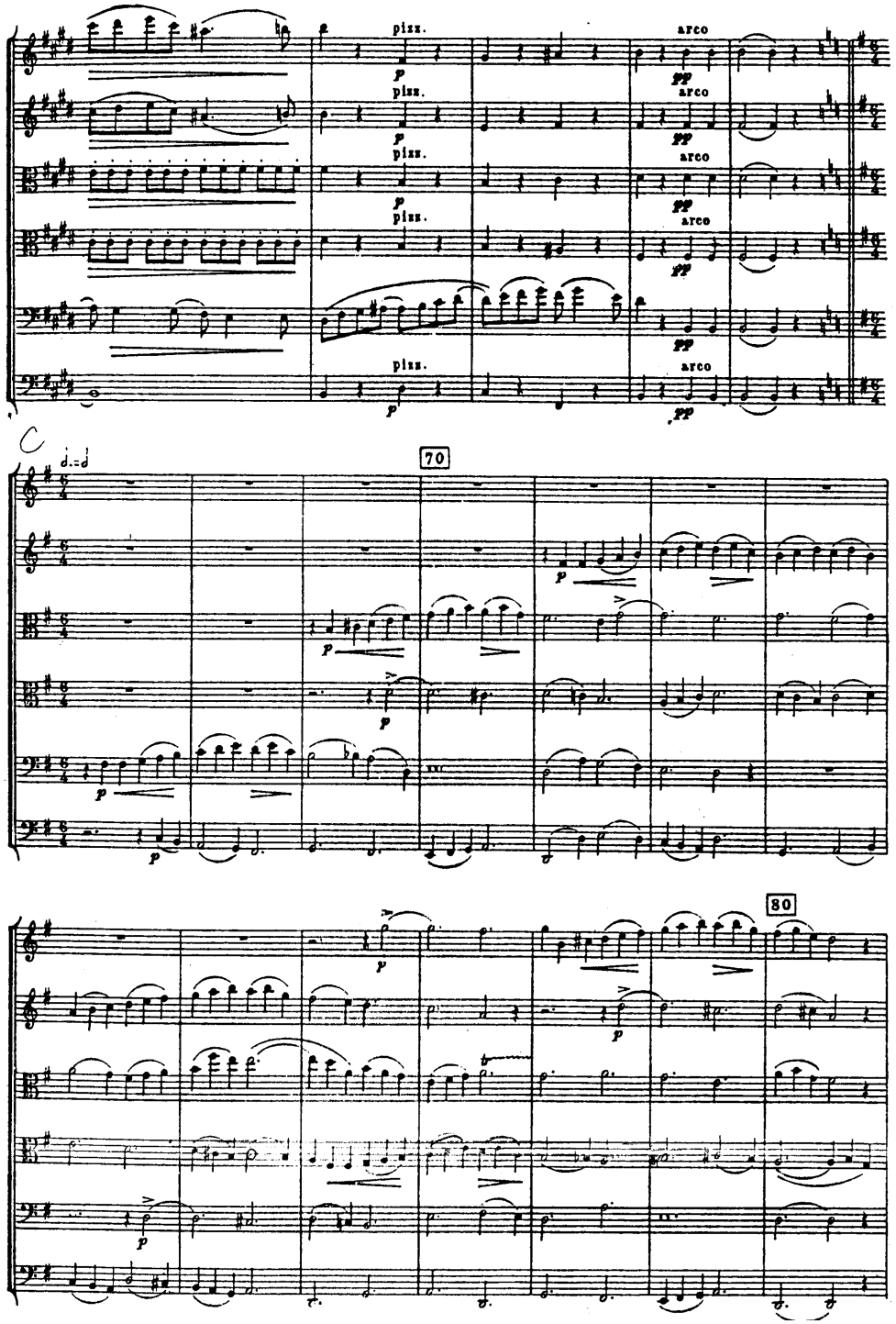
pizz.
arco
C
70
80

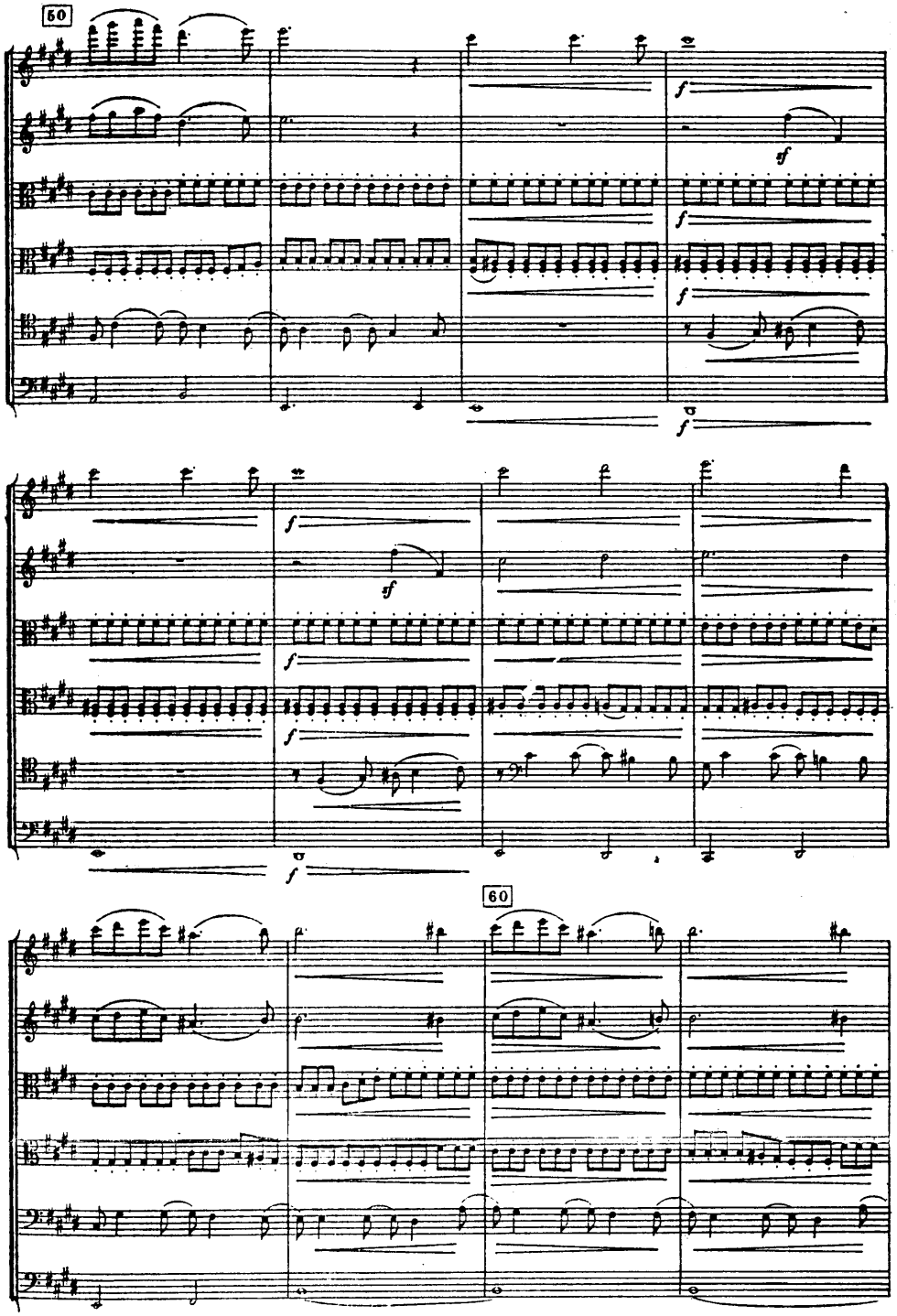

III

Scherzo

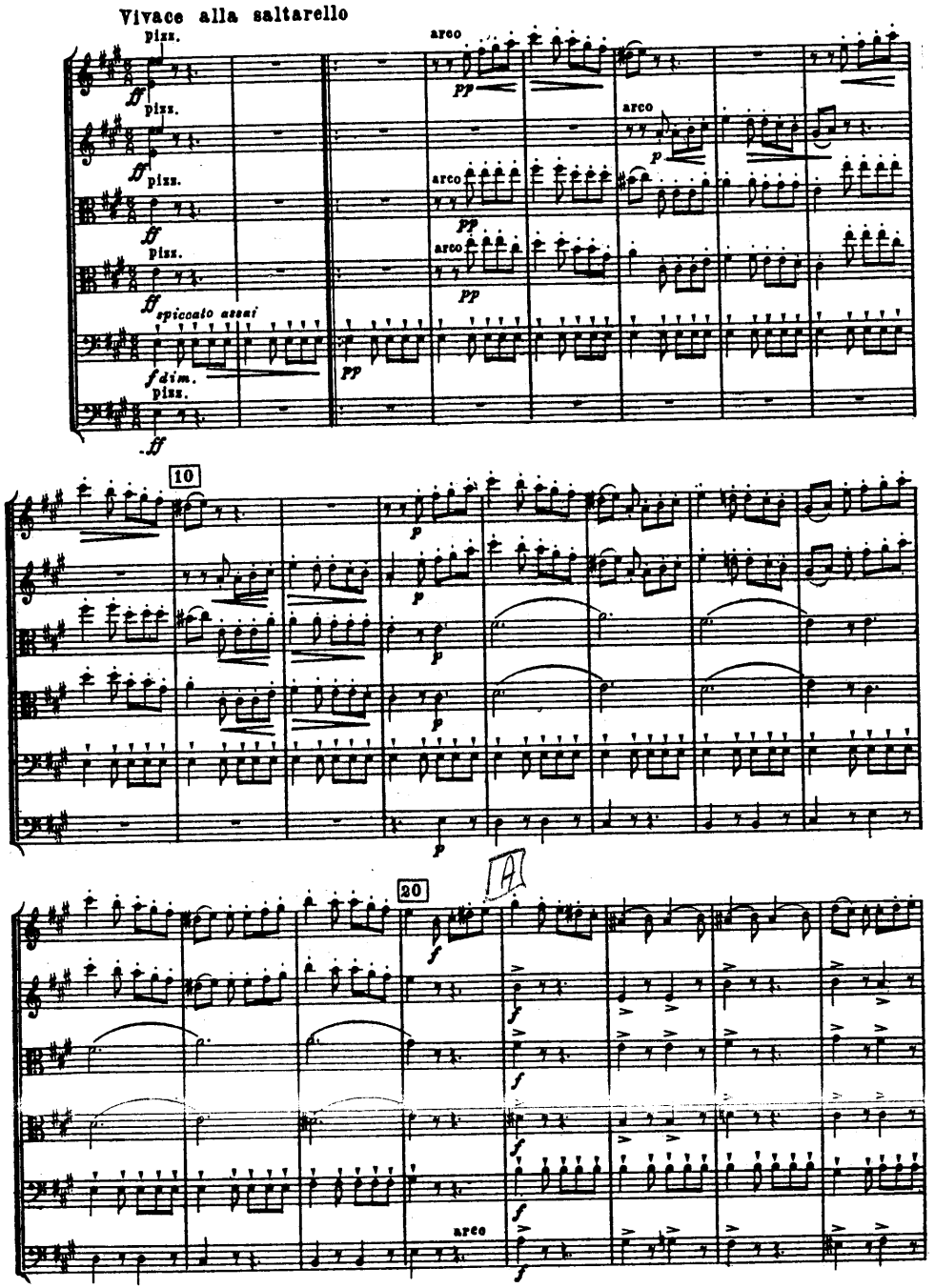

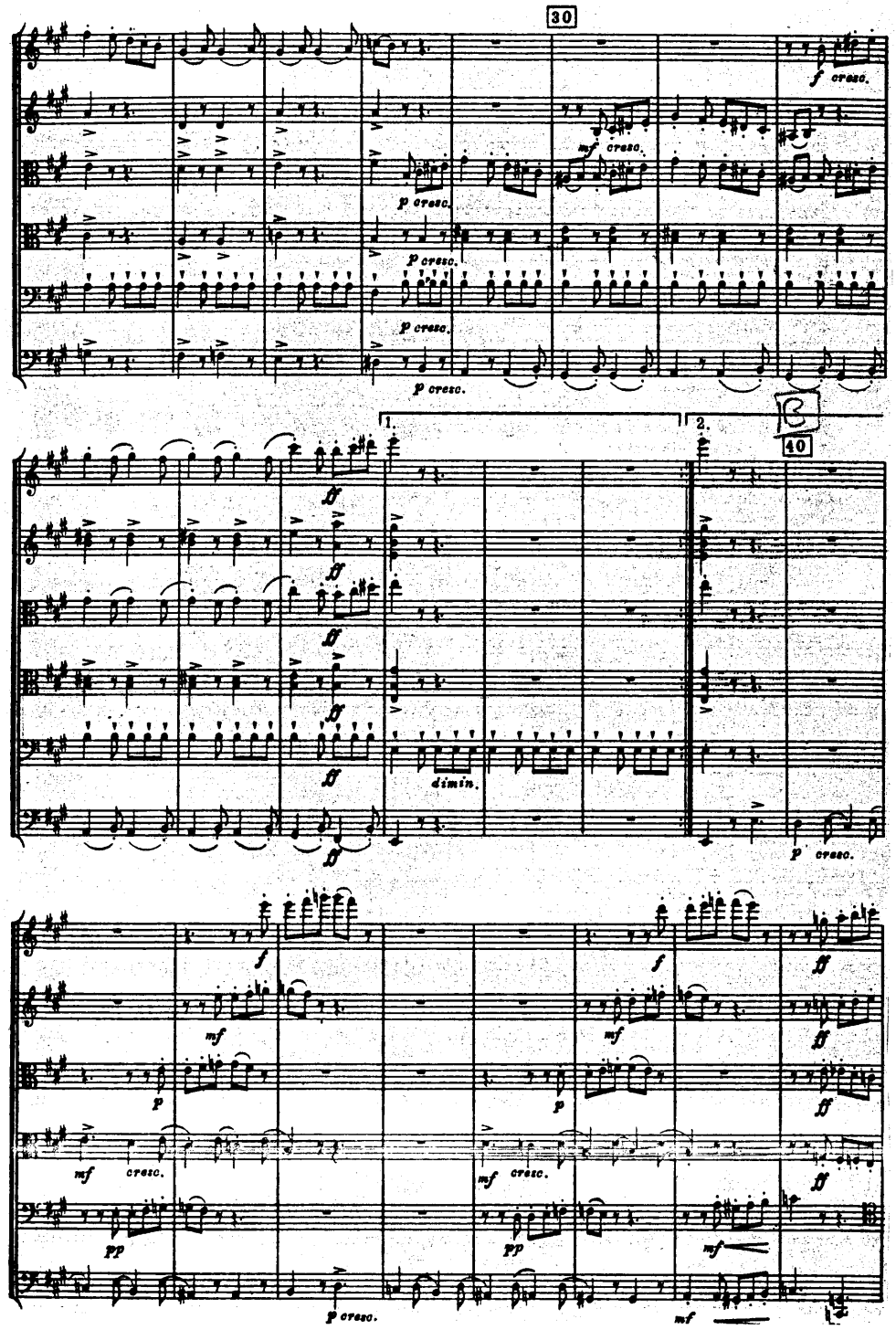
30
f cresc.
mf cresc.
p cresc.
1.
2.
B
40
ff
dimin.
p cresc.
f
mf
p
mf cresc.
pp
ff
mf
p cresc.

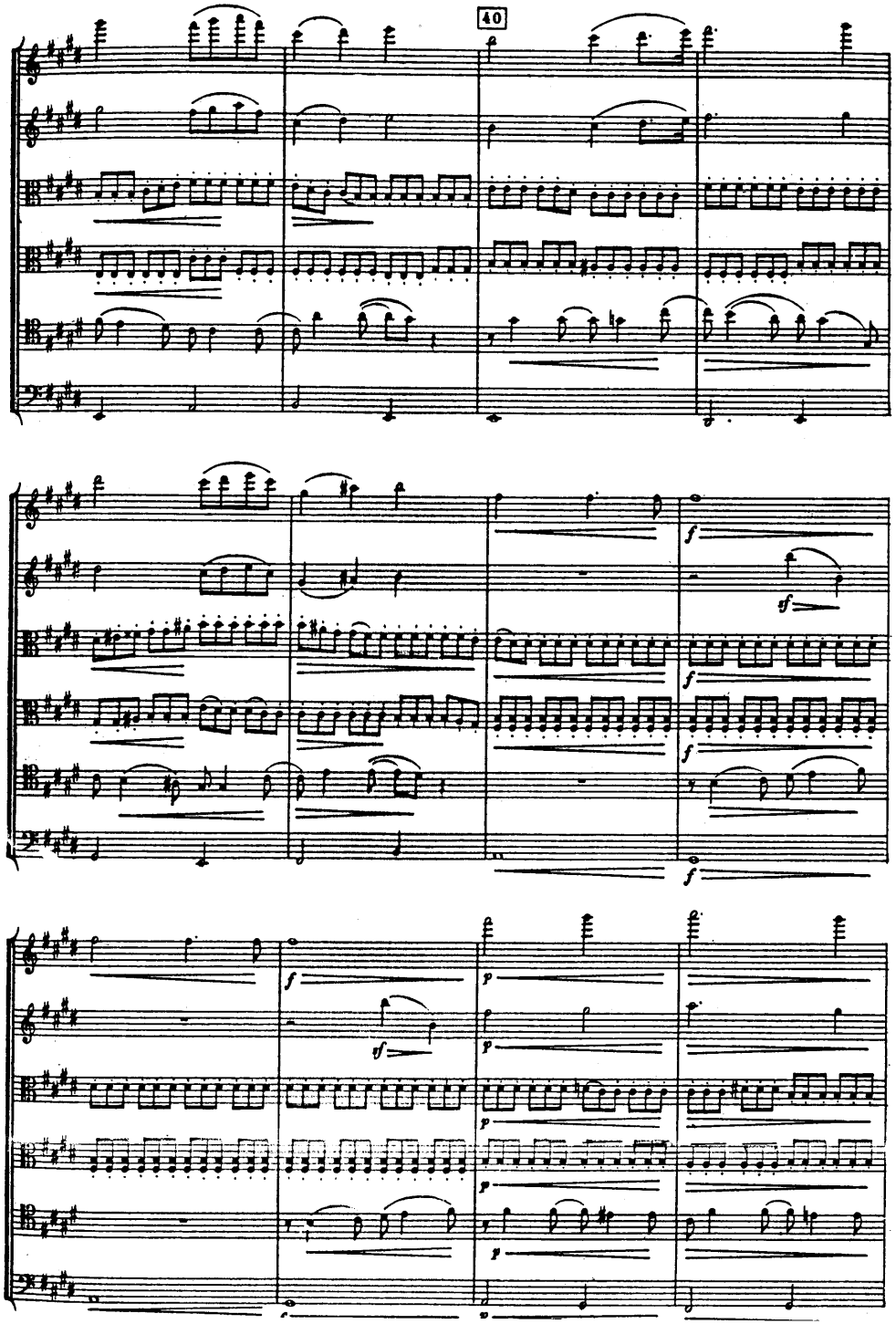
40
f
sf
p

A

30

B

un poco cresc.

un poco cresc.

un poco cresc.

p cantabile

p cantabile

p

p

C

50

ff

60

70

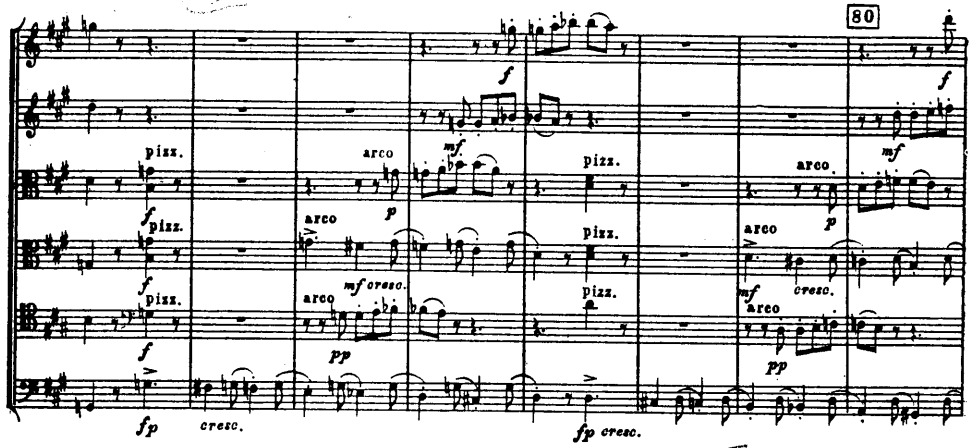
80
pizz.
arco
mf cresc.
fp cresc.

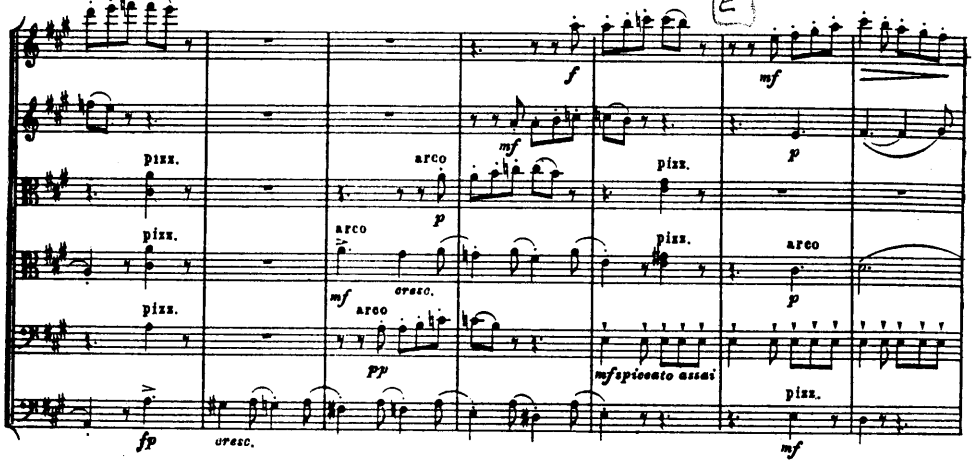
pizz.
arco
mf cresc.
mf spiccato assai
fp cresc.

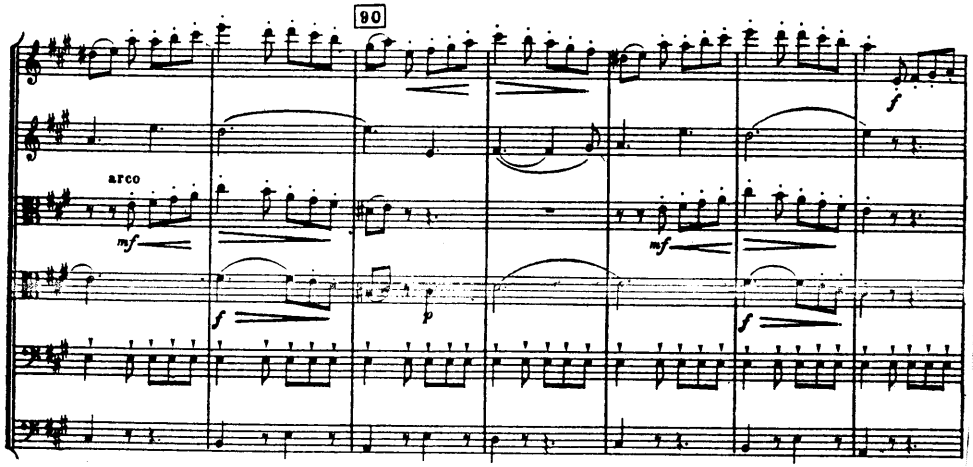
90
arco

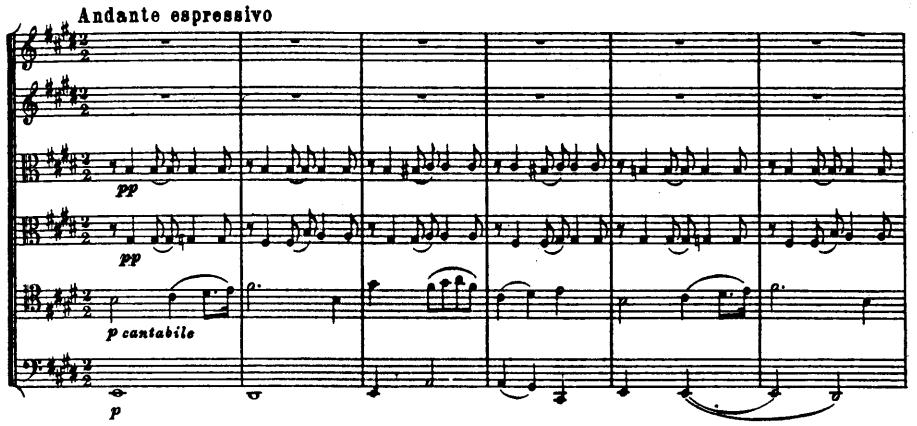
Andante espressivo
pp
p cantabile
p

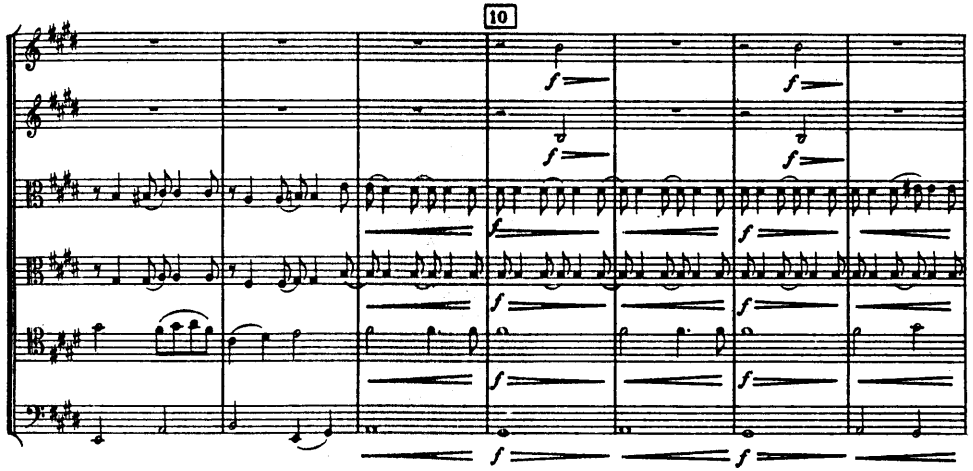
10
f

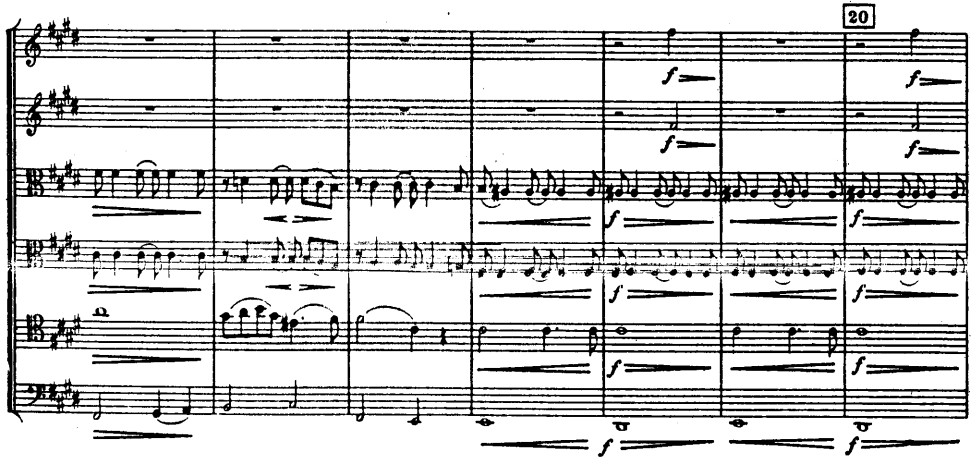
20
f

III

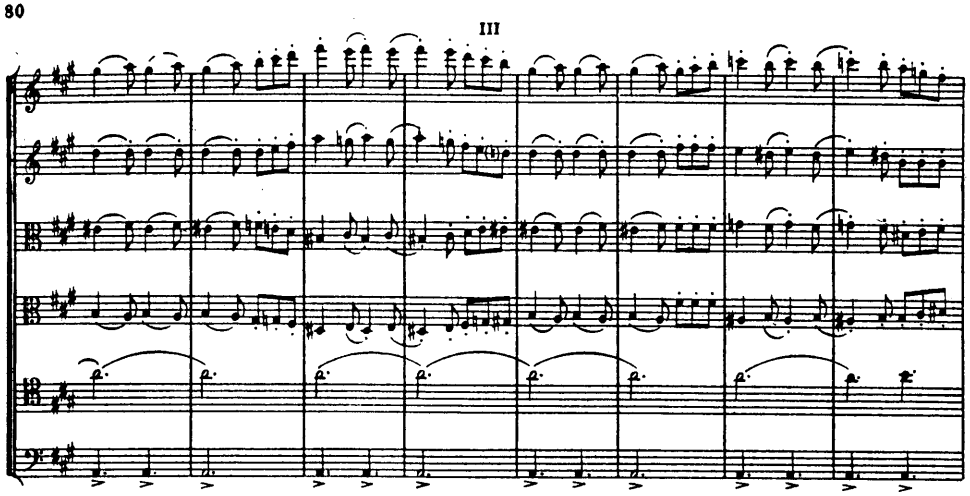

370

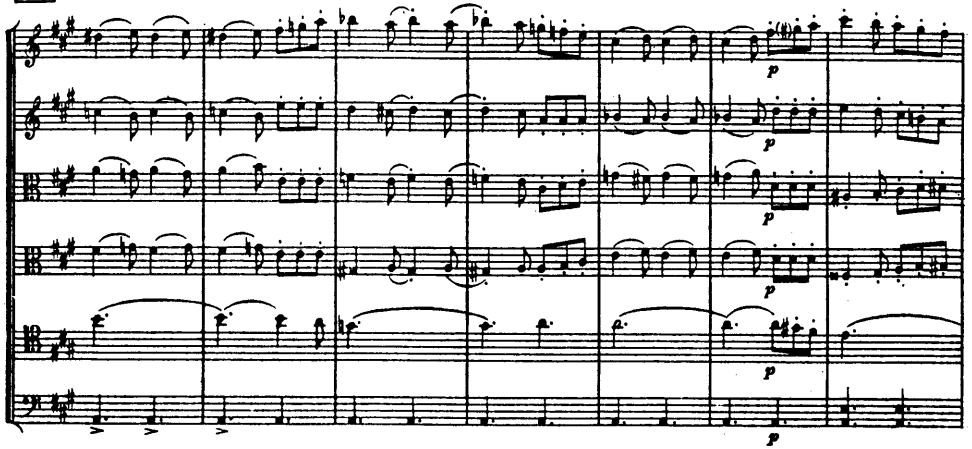

380

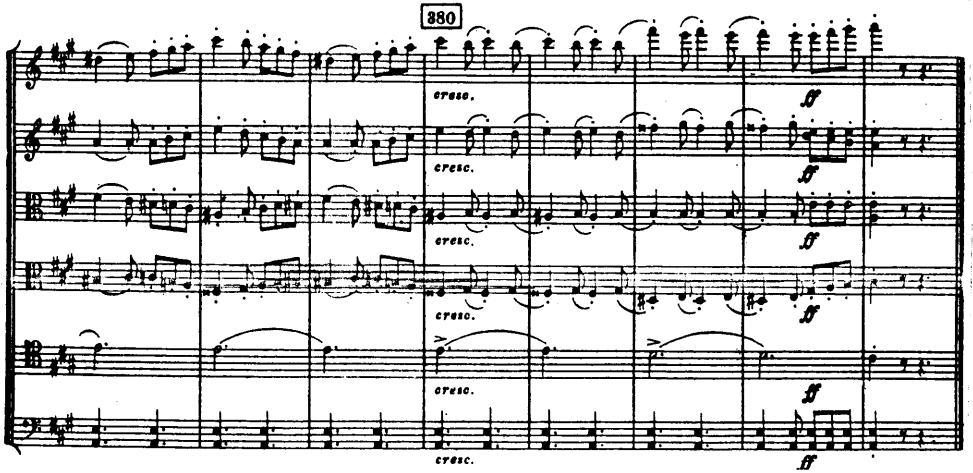

100

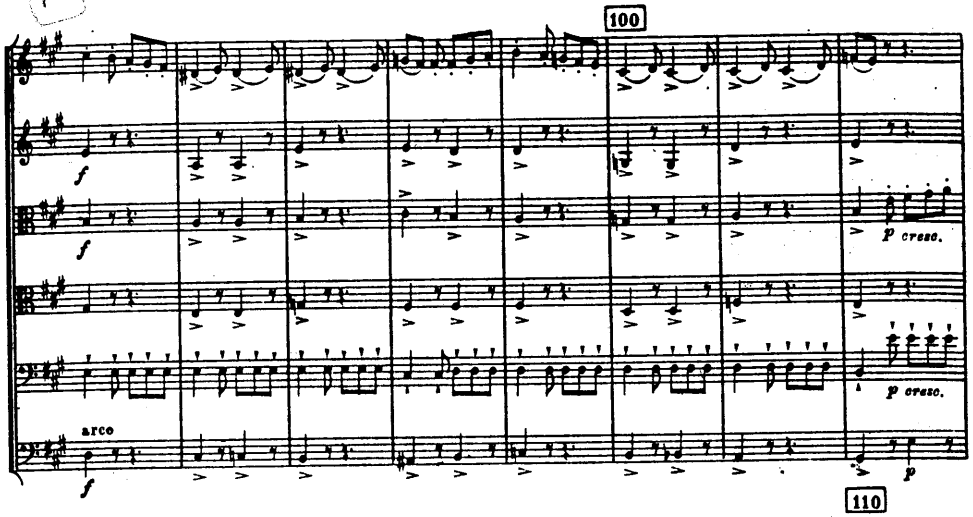

110

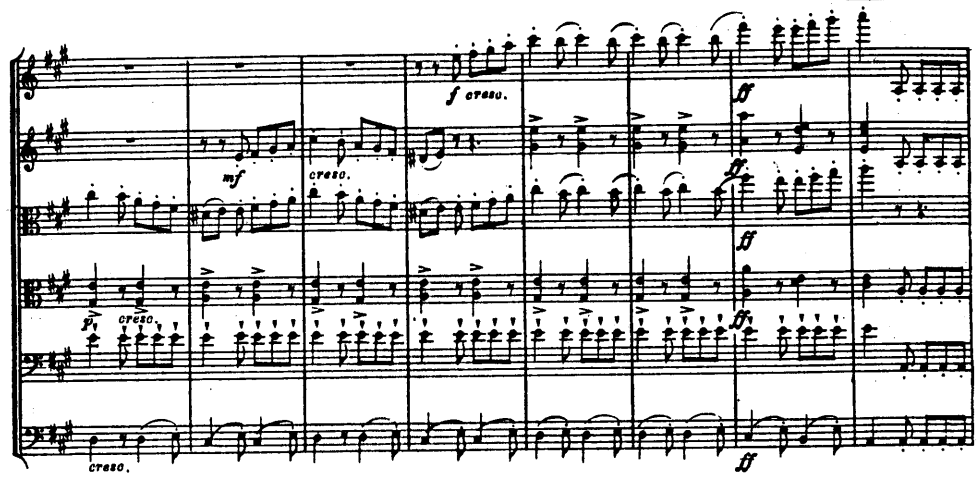

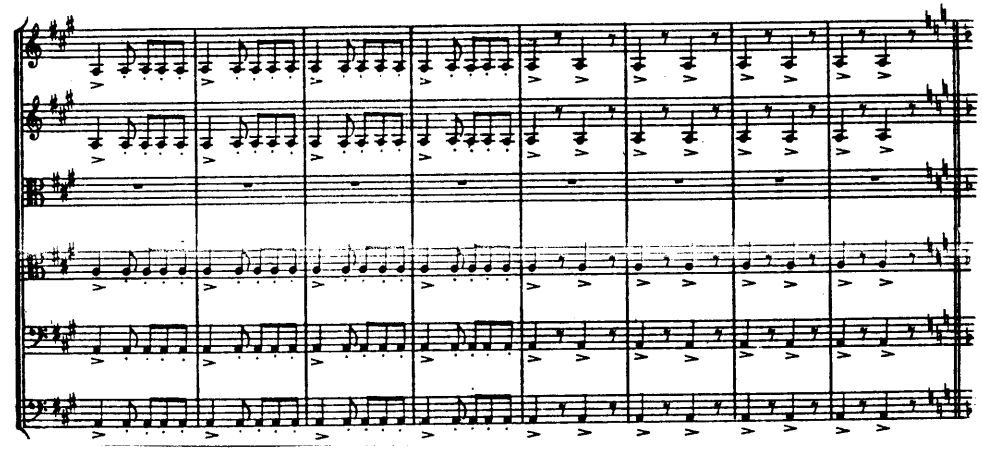

Poco meno mosso

120

con sordino

f dimin.

pizz.

pp

p

pizz.

pp

pizz.

pp

con sordino

130

p

con sordino

p

G

140

p

p

p

340

R

f

mf

arco

350

f cresc.

mf

cresc.

p cresc.

p cresc.

p cresc.

cresc.

p

S

360

ff

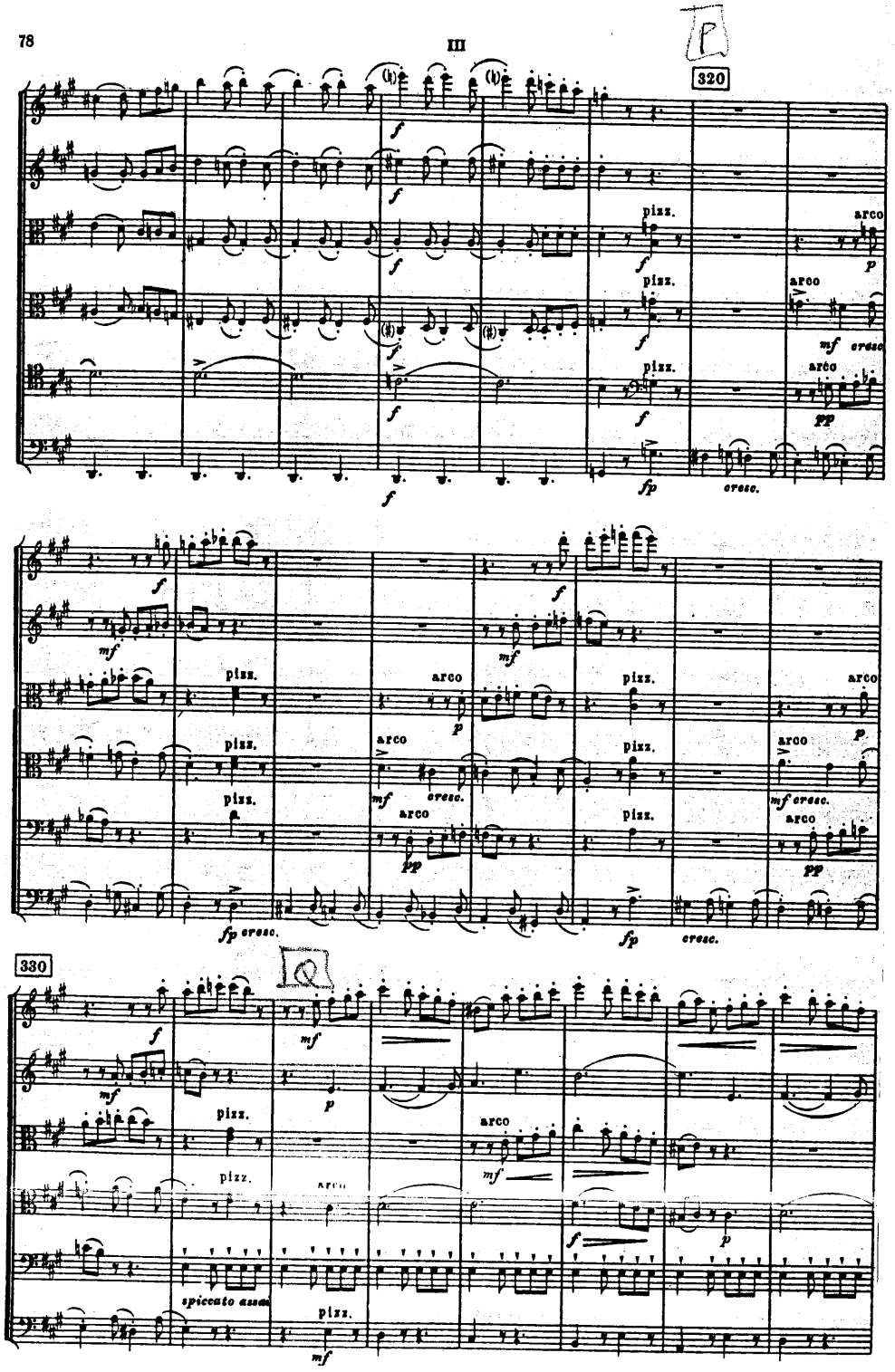
P
320
pizz.
arco
mf cresc.
fp cresc.
Q
330
spiccato assai

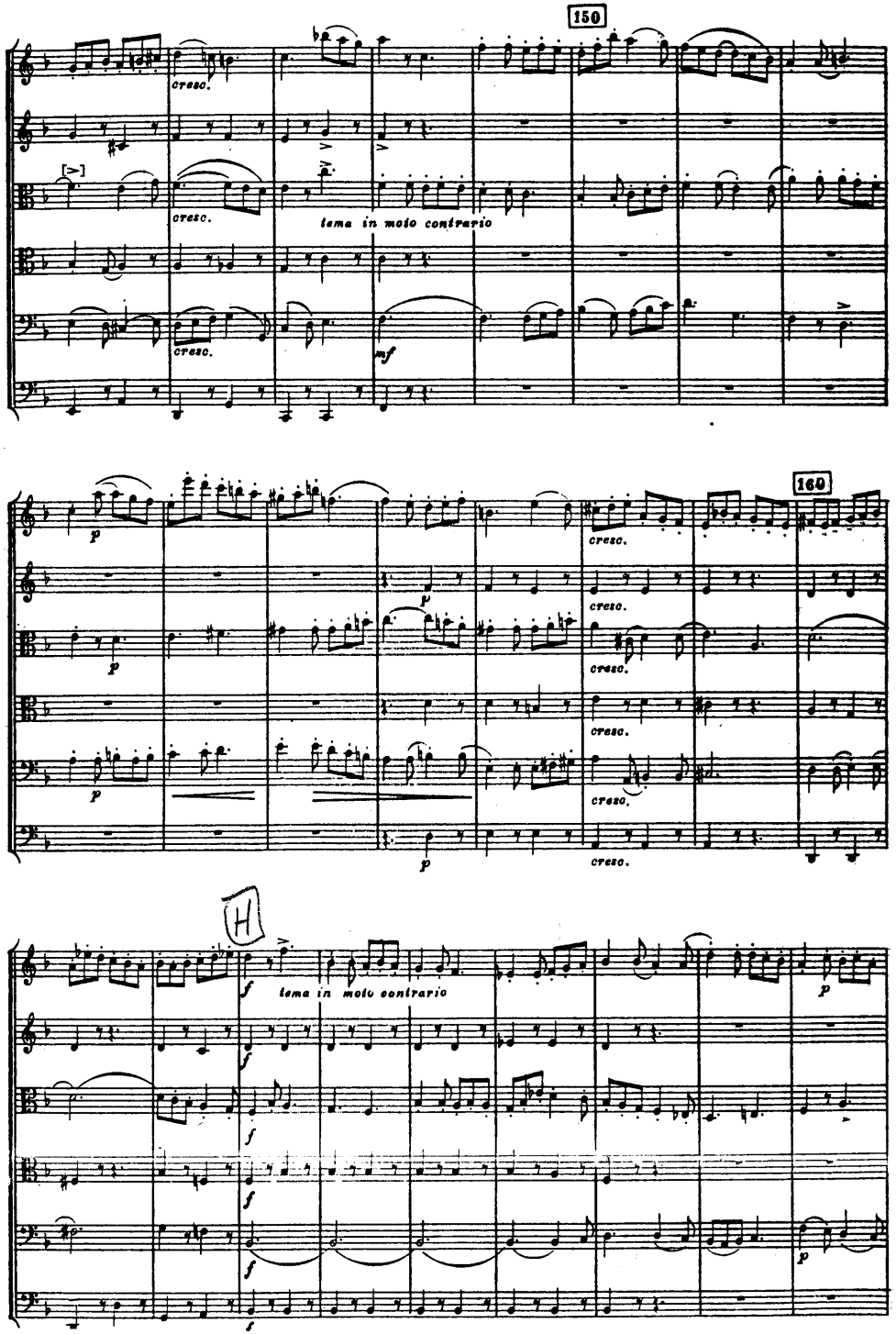
150
cresc.
tema in moto contrario
160
H
tema in moto contrario

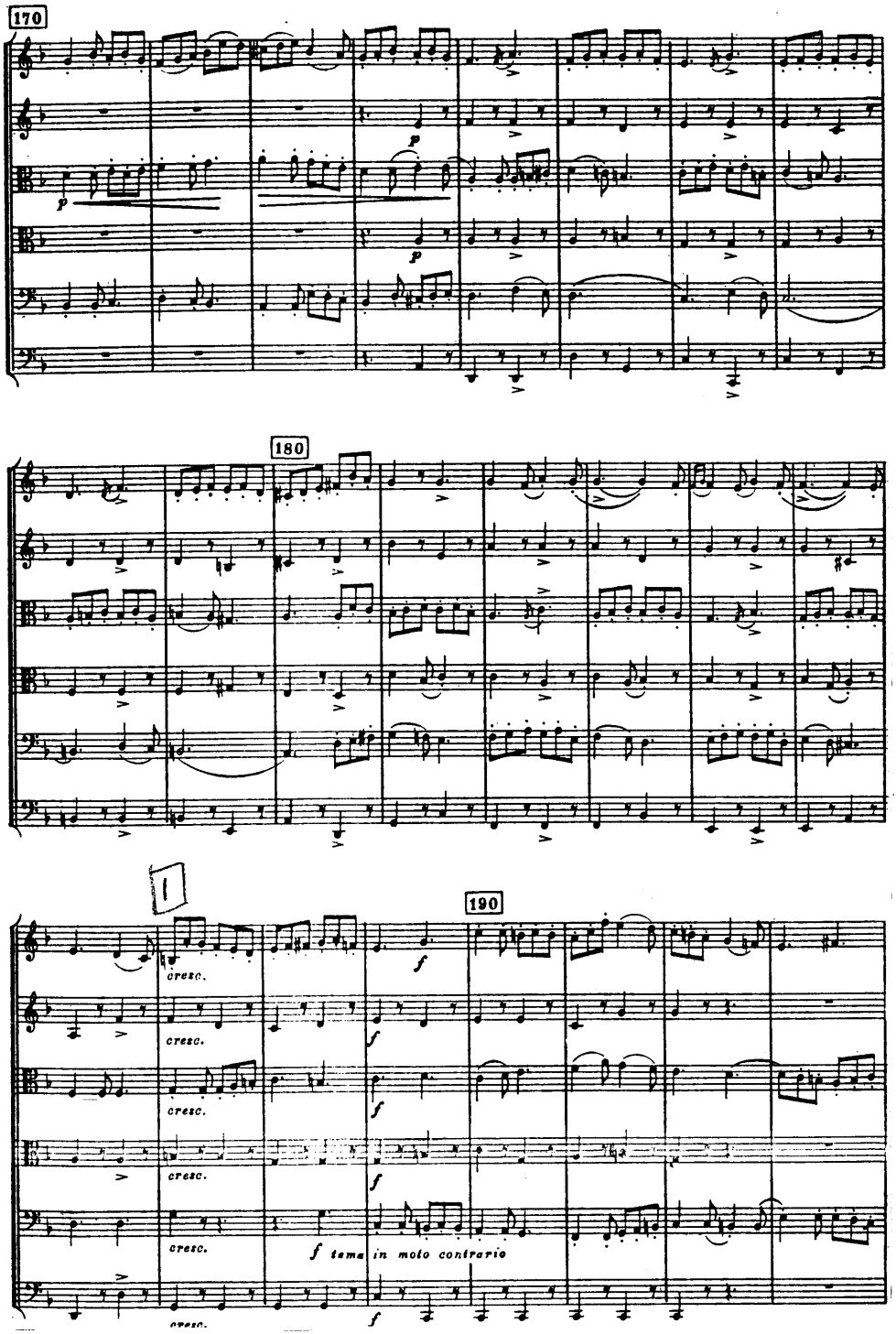
170
p
180
1
190
cresc.
f
f tema in moto contrario

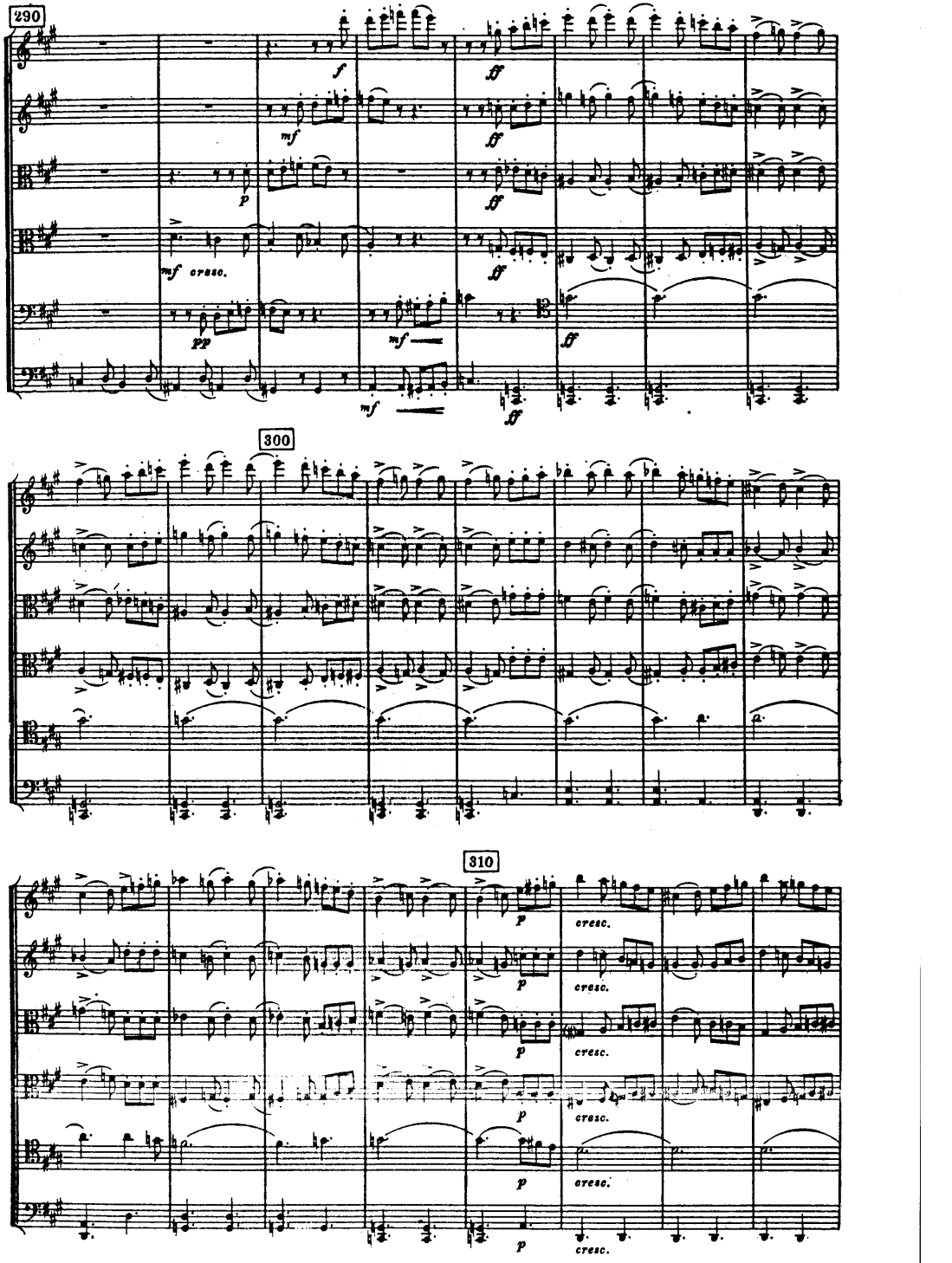
290
f
mf
p
ff
mf cresc.
pp
300
310
p
cresc.

M

270

arco

280

N

200

K

210

220

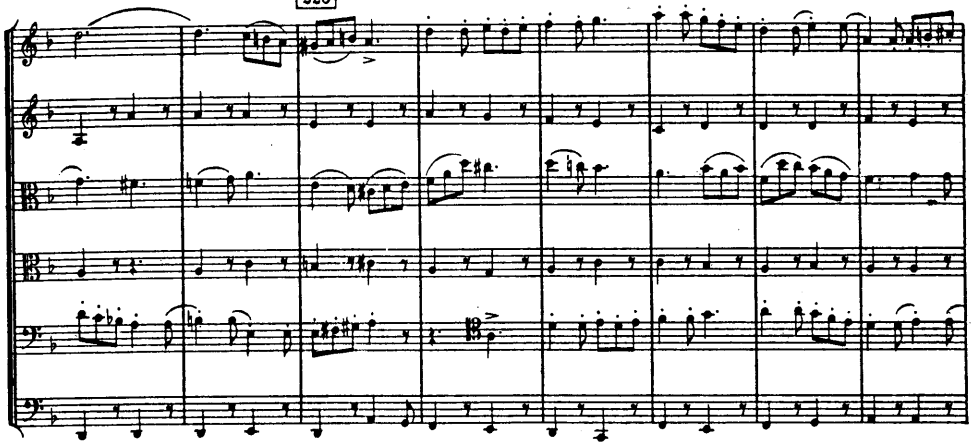

230

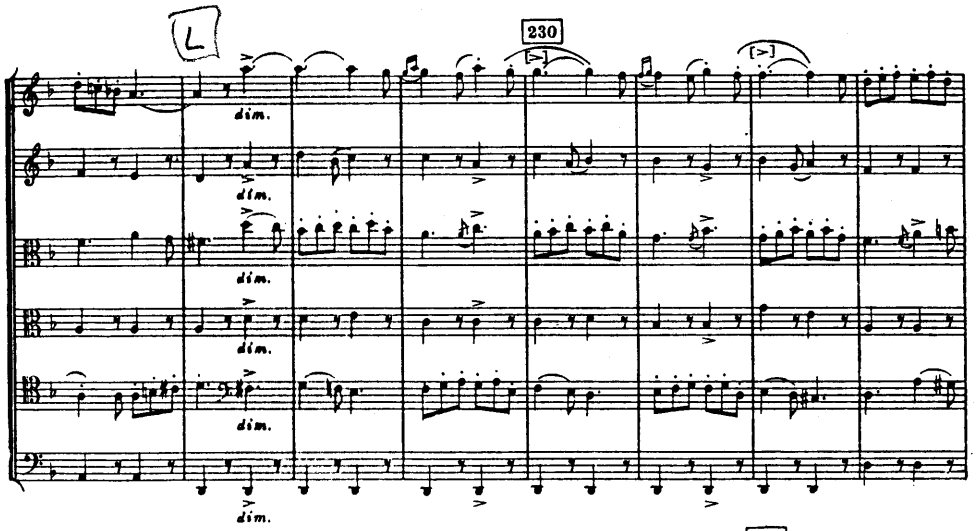

240

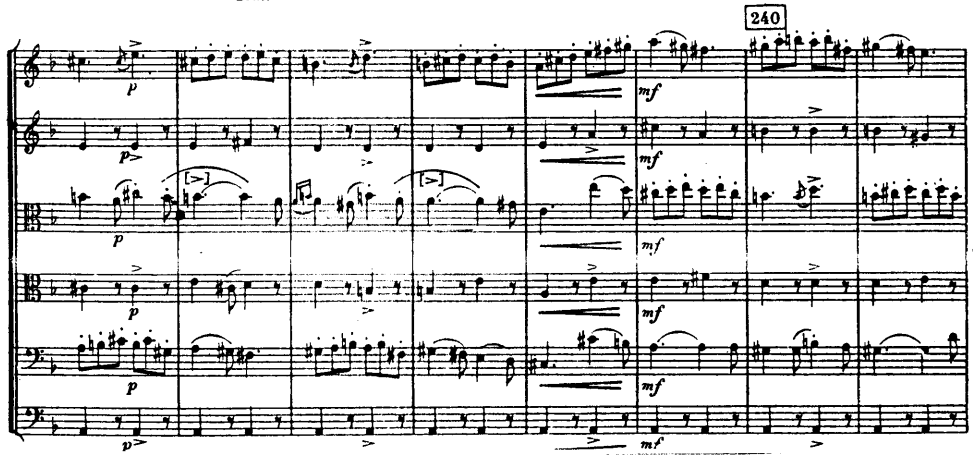

stringendo

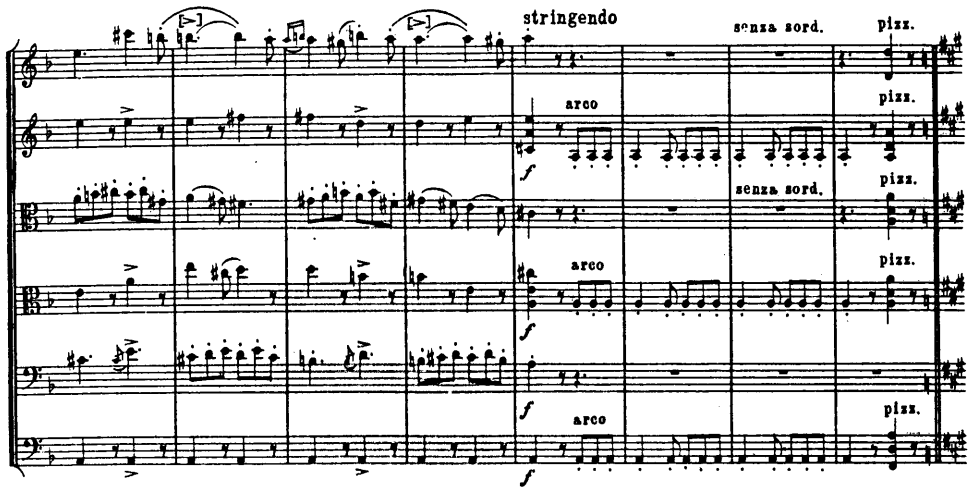

250 Tempo I

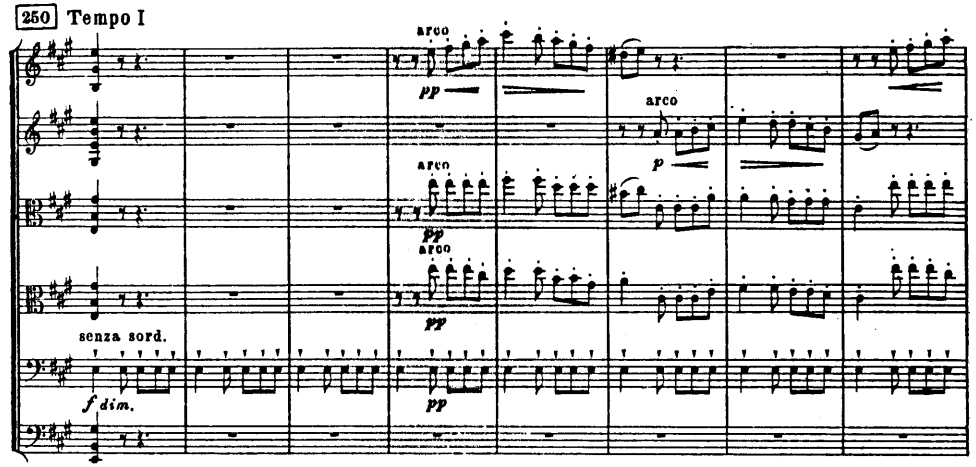

260

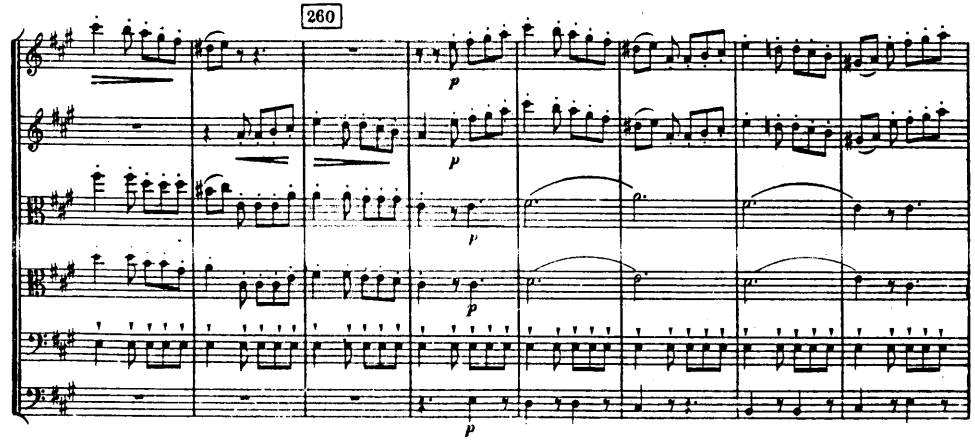

MERTON MUSIC

Merton Music is devoted to making rare string chamber music accessible to players at prices which will positively encourage exploration. There are 1079 items in the catalogue from 289 composers, most of whose names you will find in the border. Not all are masterpieces but very few deserve the neglect they have endured because their original publishers allowed them to go out of print. All can be posted to you direct from the publisher, Theo Wyatt, in London at the following standard price per page of music, post-free; a fraction of the price of commercial publications:

U.K.	£0.10
U.S.A	$0.20
Germany	€0,20
Holland	€0,20
Australia	A$0.30
Sweden	SEK1.50

The music is supplied in parts ready for the music stand on 100gsm A3 paper in a 160gsm cover. For many of these works separate scores are available.

For a free 24pp. catalog containing an order form and full instructions on how to pay in your own currency contact one of the following:

Australia
Stephanie Hicks, 21 Bally Street, Kelvin Grove, Queensland 4059
Phone: (07) 3352 5576 Fax: (07) 3258 6444
e-mail: hicksatmerton@hotmail.com

Germany
Wolfgang Schreiber, Franz-Schubert-Str. 12/1 69168 Wiesloch
Phone: 06222/385117 Fax: 06222/385119 e-mail: wolfg@ngi.de

Holland
Caroline Bouwman, Hobbemastraat 6''', 1071 ZA Amsterdam Phone: 020 6737943
e-mail: caroline_willem@hotmail.com

Sweden
John Teague, Wivalliusgatan 15, 7tr. 11260 Stockholm Phone: 08-6188486
Fax: 08-6185407 e-mail: john.teague@telia.com

U.S.A.
Meriel Ennik, 1636 8th St., Apt.1, Berkeley, CA 94710-1859 Phone: (510) 559-6933
e-mail: mertonusa@yahoo.com

U.K.
Theo Wyatt, 8 Wilton Grove, London SW19 3QX Phone/Fax: 020 8540 2708
e-mail: mertonmusic@argonet.co.uk

(Prices current 2007)

MERTON MUSIC

RIMSKY–KORSAKOV

Sextet in A

SCORE

Merton Music
8 Wilton Grove
London SW19 3QX England
Phone/Fax: 020 8540 2708 (+44 20 8540 2708)
e-mail: mertonmusic@argonet.co.uk

6019