

I. Oboe

Symphony in C major

I.

Johann Georg Albrechtsberger
Edited by Alonso del Arte

Allegro molto ♩ = 120

f

7 **A**

mf

14 **B** *f* *mf* *f* *tr* **C**

23 *mf* *f* *tr* **D**

31 *a 2* *1.*

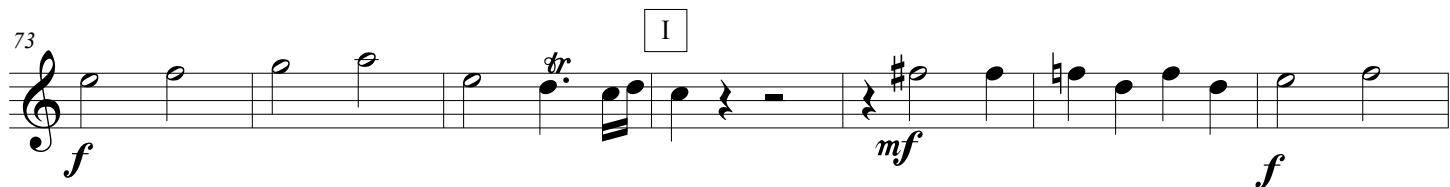
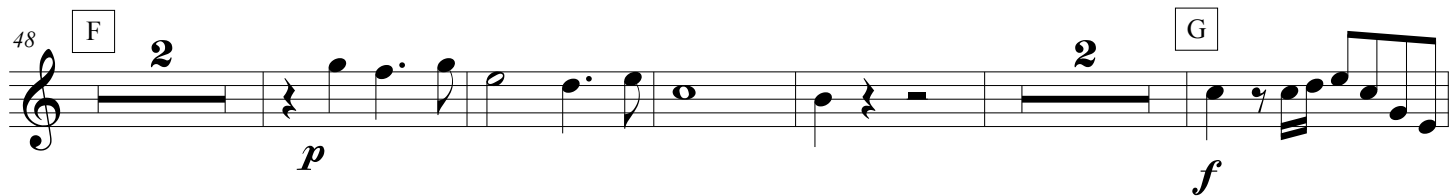
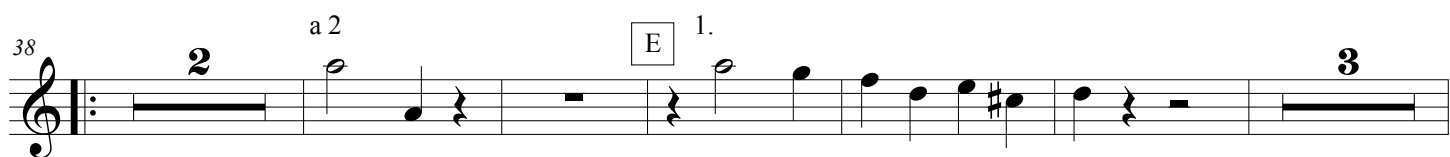

I. Oboe

II.

Andante $\text{♩} = 50$

I. Oboe

III.

Tempo di Menuet ♩ = 100

The musical score is written for the Oboe part of a Minuet in G major, BWV 994 by Johann Sebastian Bach. It is in 3/4 time and marked 'Tempo di Menuet' with a tempo of 100 beats per minute. The score begins with a forte (*f*) dynamic. The piece consists of 72 measures, with the final measure ending with a repeat sign. The score includes several key features:
 - Measures 1-6: Introduction with a forte dynamic and triplet patterns.
 - Measure 7: Start of the first section, marked 'A'.
 - Measures 16-24: Second section, marked 'B'.
 - Measures 25-32: Third section, marked 'C'.
 - Measures 33-39: Fourth section, marked 'D', featuring a trill (*tr*) in measure 33.
 - Measures 40-50: Fifth section, marked 'D', featuring a quintuplet (*5*) in measure 40 and a trill (*tr*) in measure 48.
 - Measures 51-58: Sixth section, marked 'E'.
 - Measures 59-68: Seventh section, marked 'F', featuring a triplet (*3*) in measure 60.
 - Measure 69: Final measure, ending with a repeat sign.