OUVERTURE

zu dem Festspiel von A. v. Kotzebue

KÖNIG STEPHAN

Op. 117.

Componirt im Jahre 1811 zur Eröffnung des neuen Theaters in Pesth.

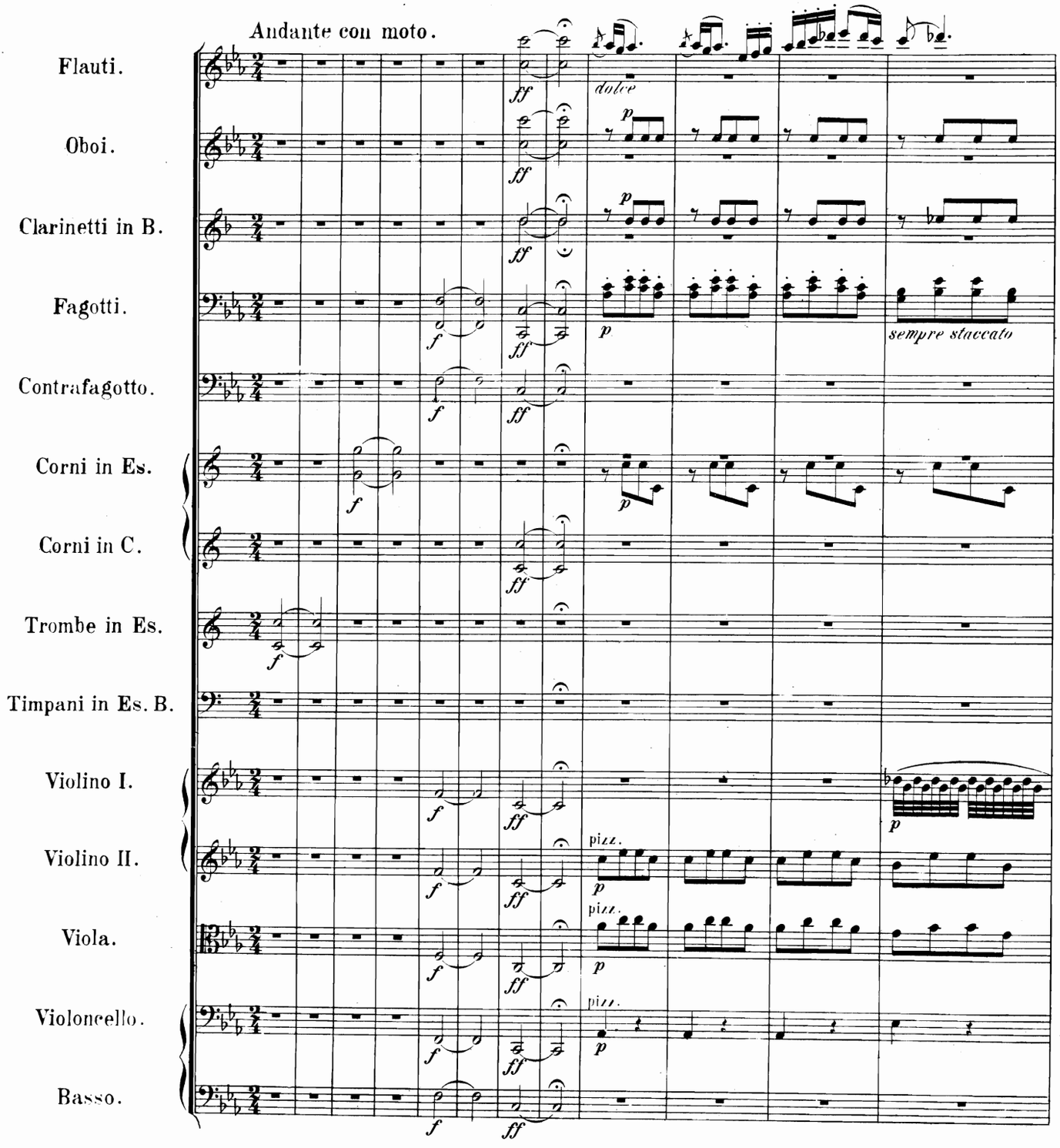

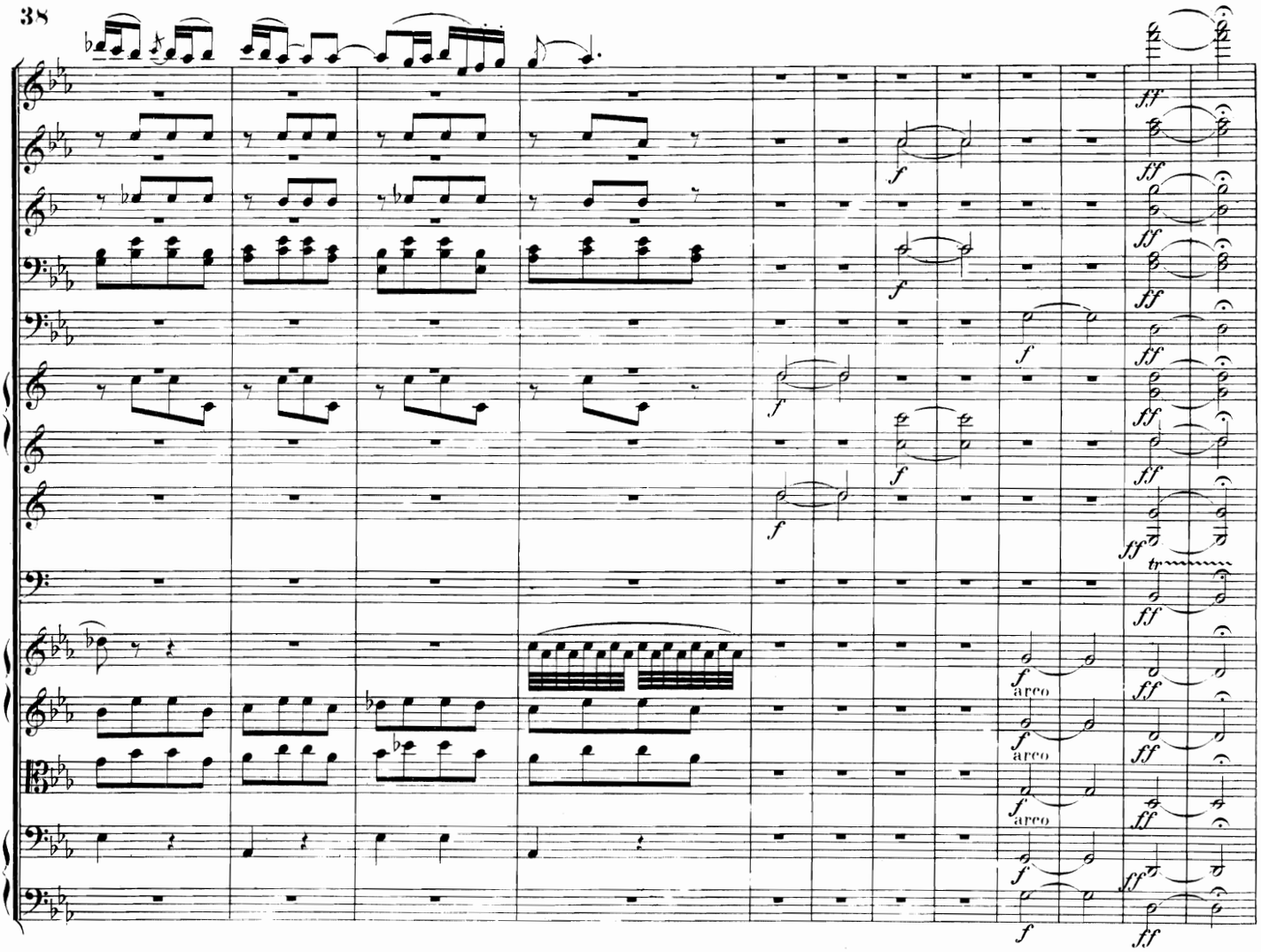

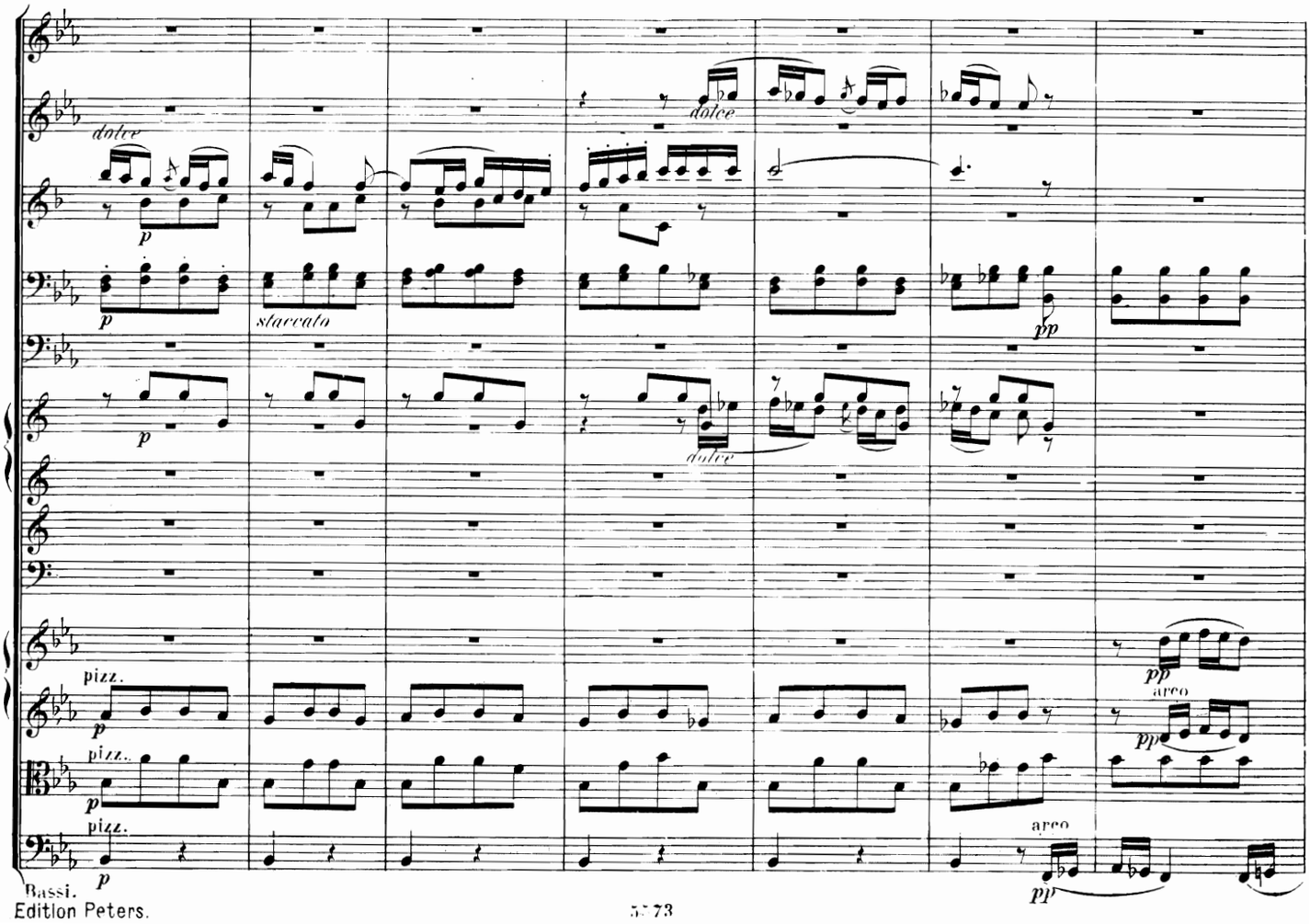

Bassi.

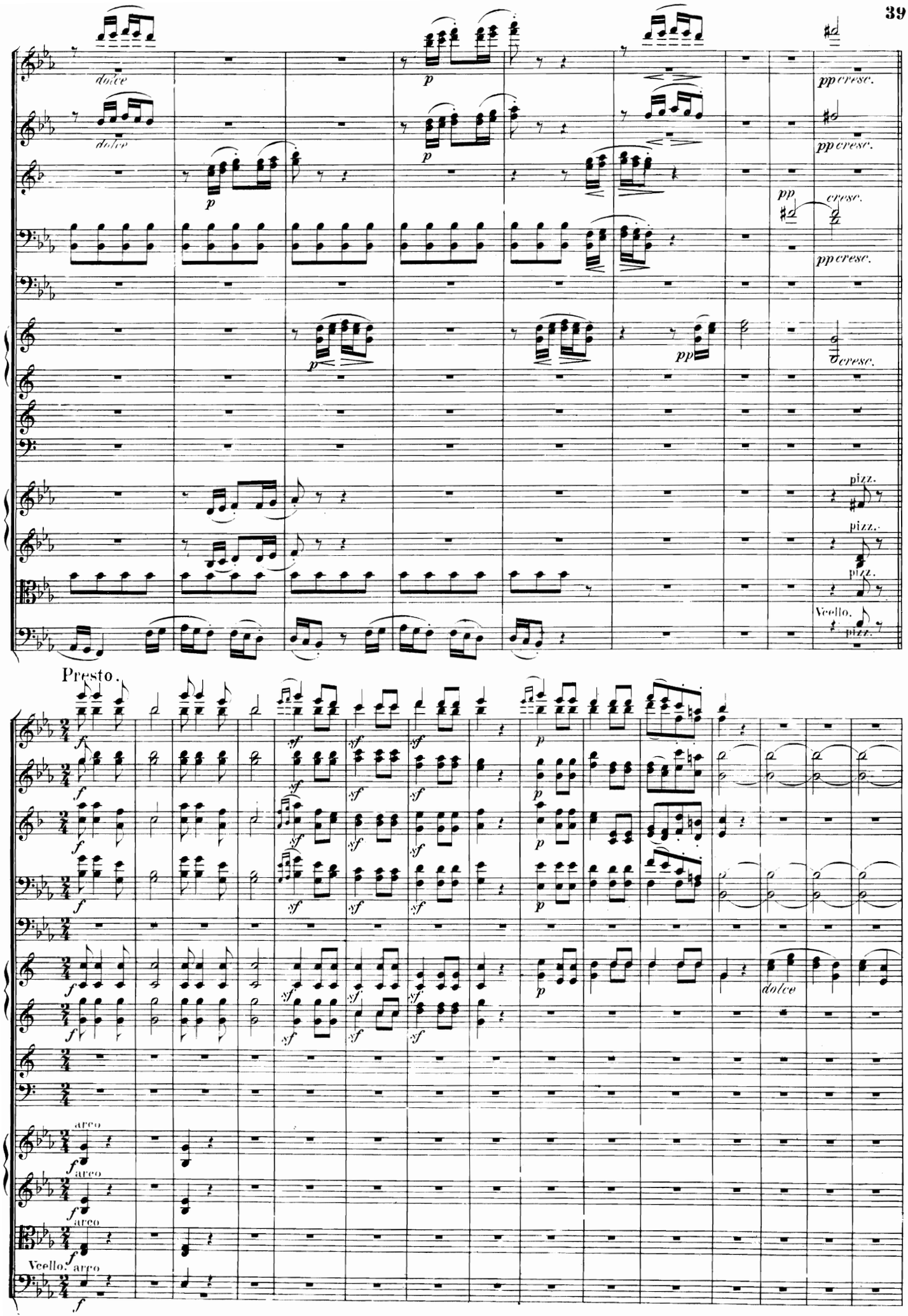
dolce
dolce
p
pp cresc.
pp cresc.
pp
cresc.
pp cresc.
pp
cresc.
pizz.
pizz.
pizz.
Vcello.
pizz.
Presto.
f
sf
p
dolce
arco
arco
arco
Vcello. arco

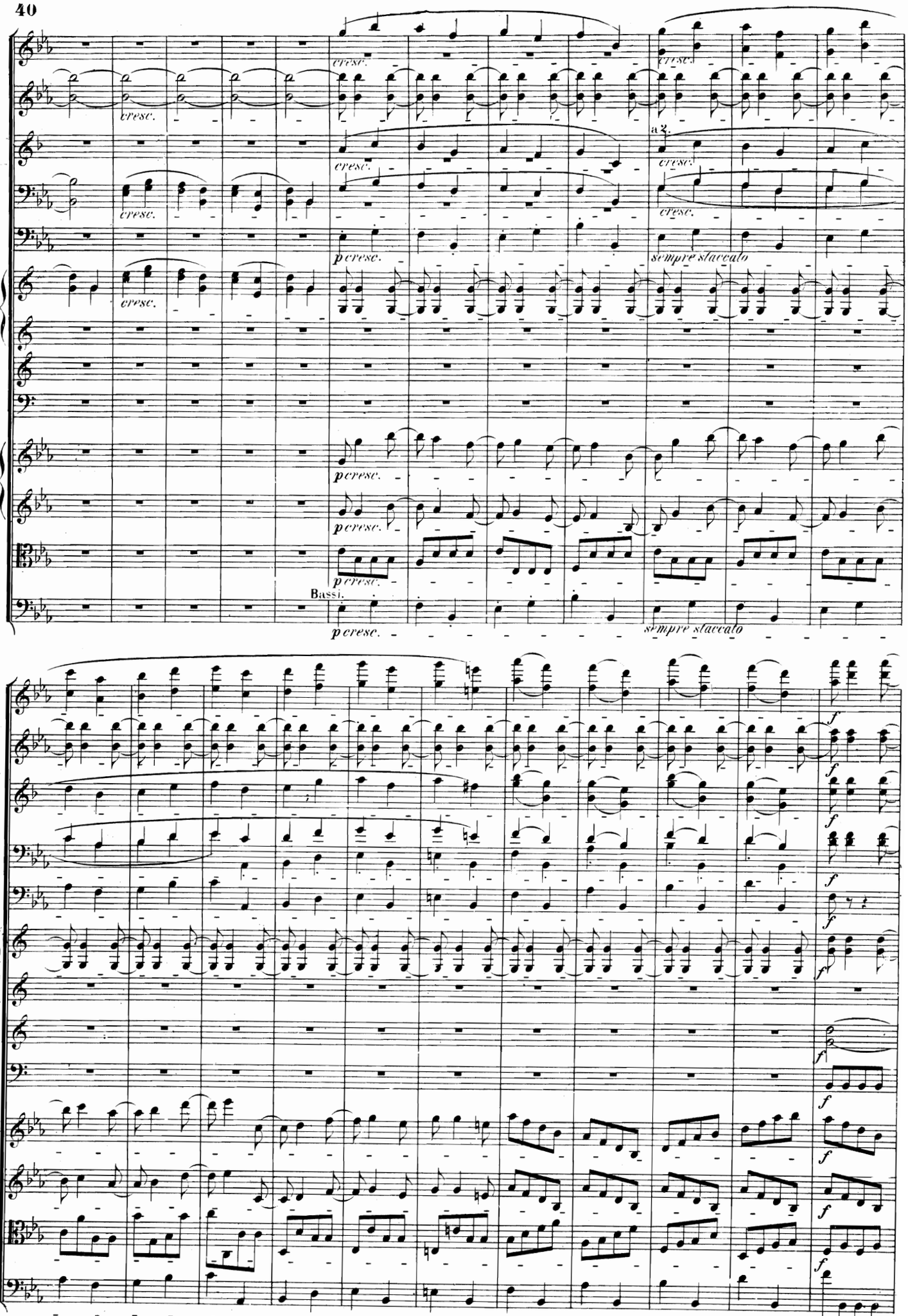
cresc.
a 2.
sempre staccato
Bassi.
p cresc.
f

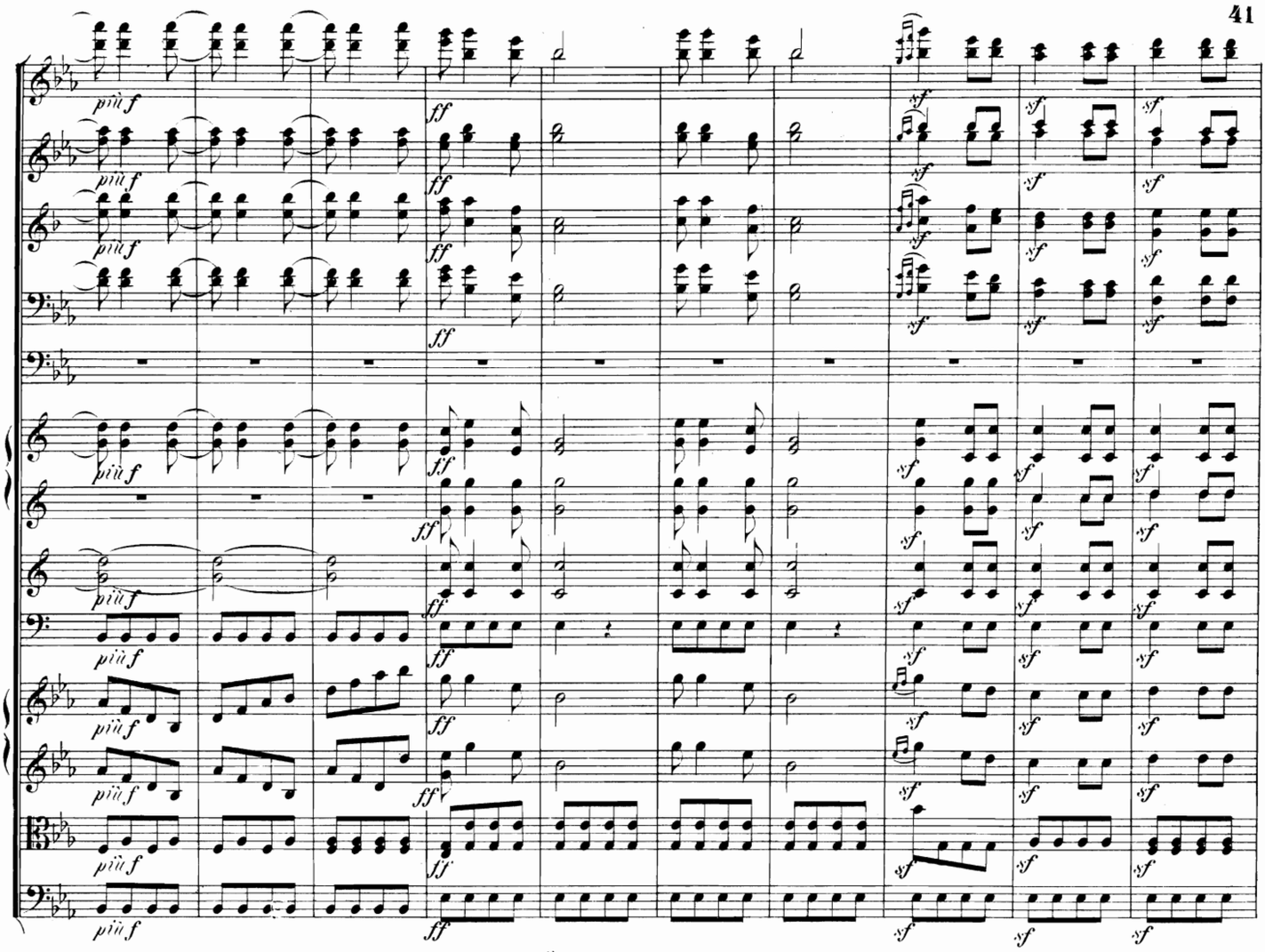
più f
ff
sf

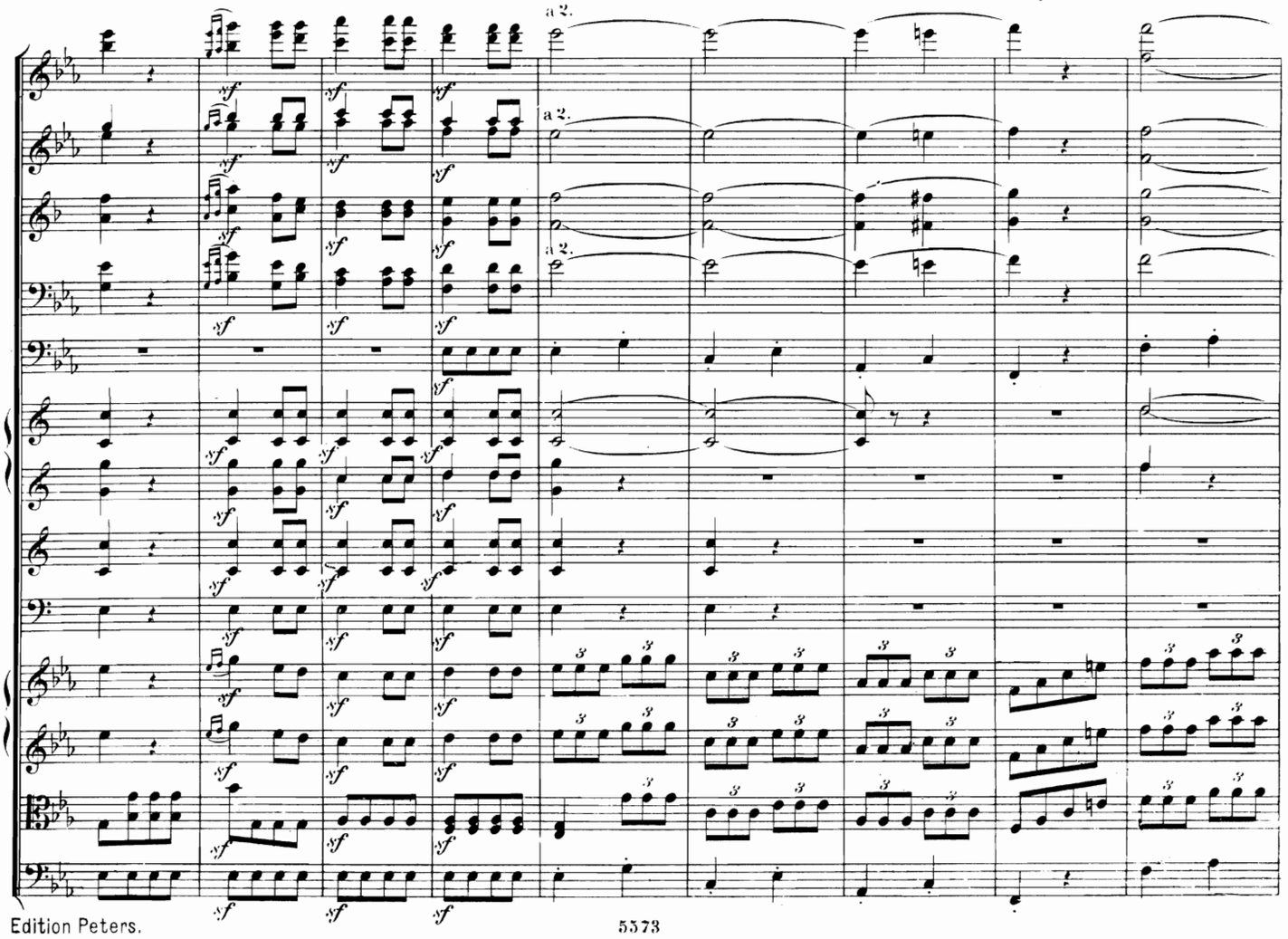
a 2.
sf

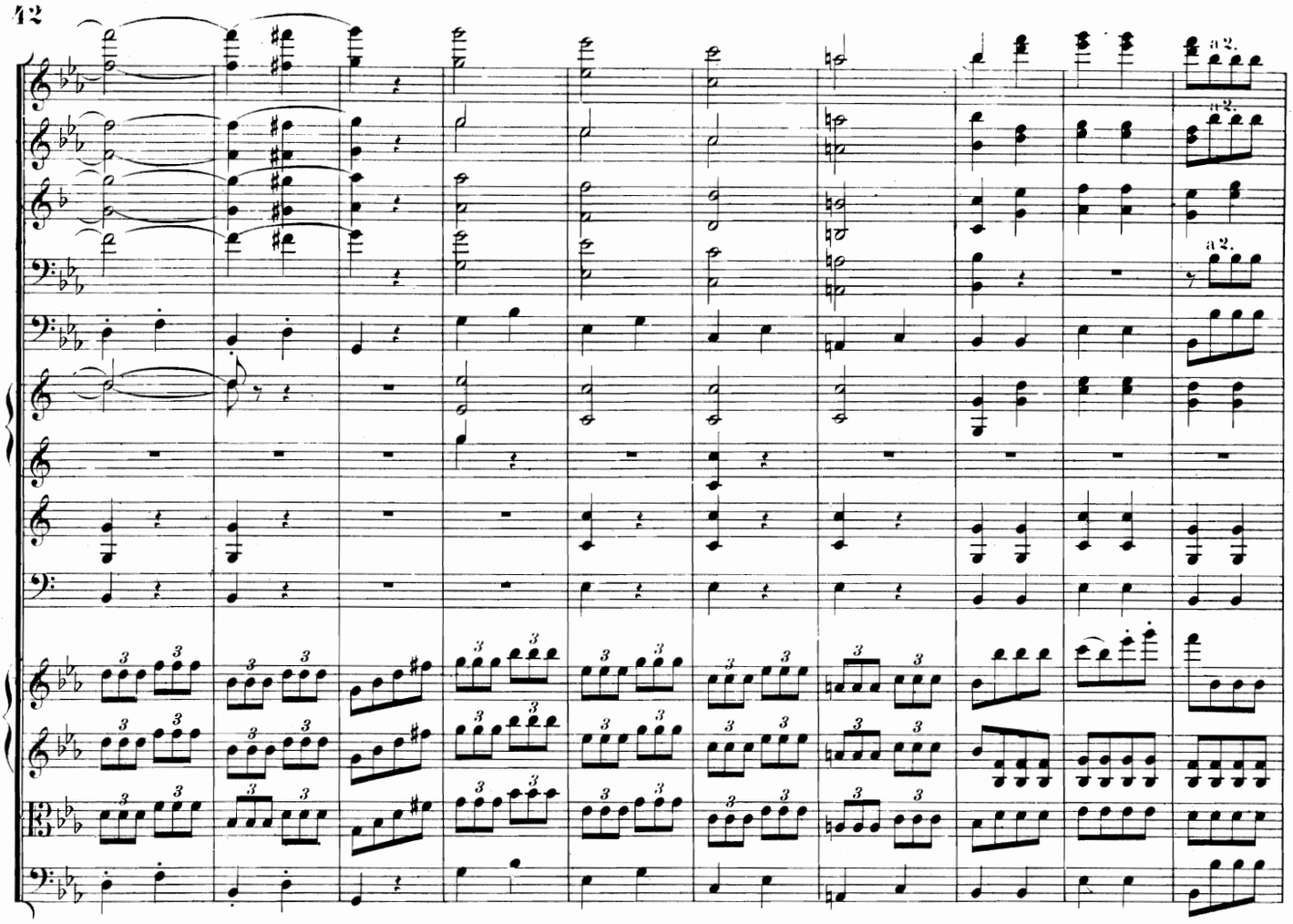
a2.
a2.
a2.
a2.

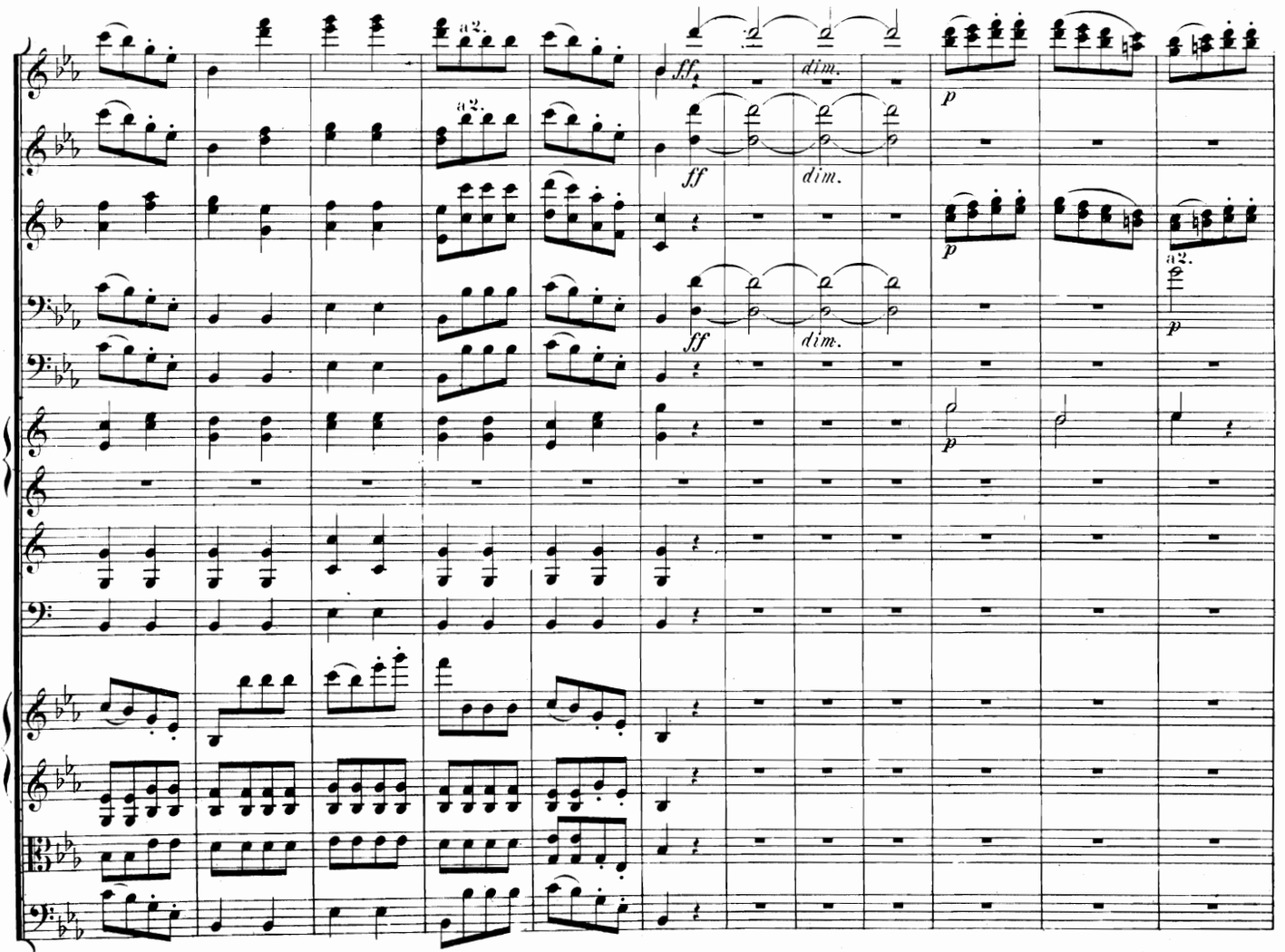
ff
dim.
ff
dim.
p
p
p
a2.
p

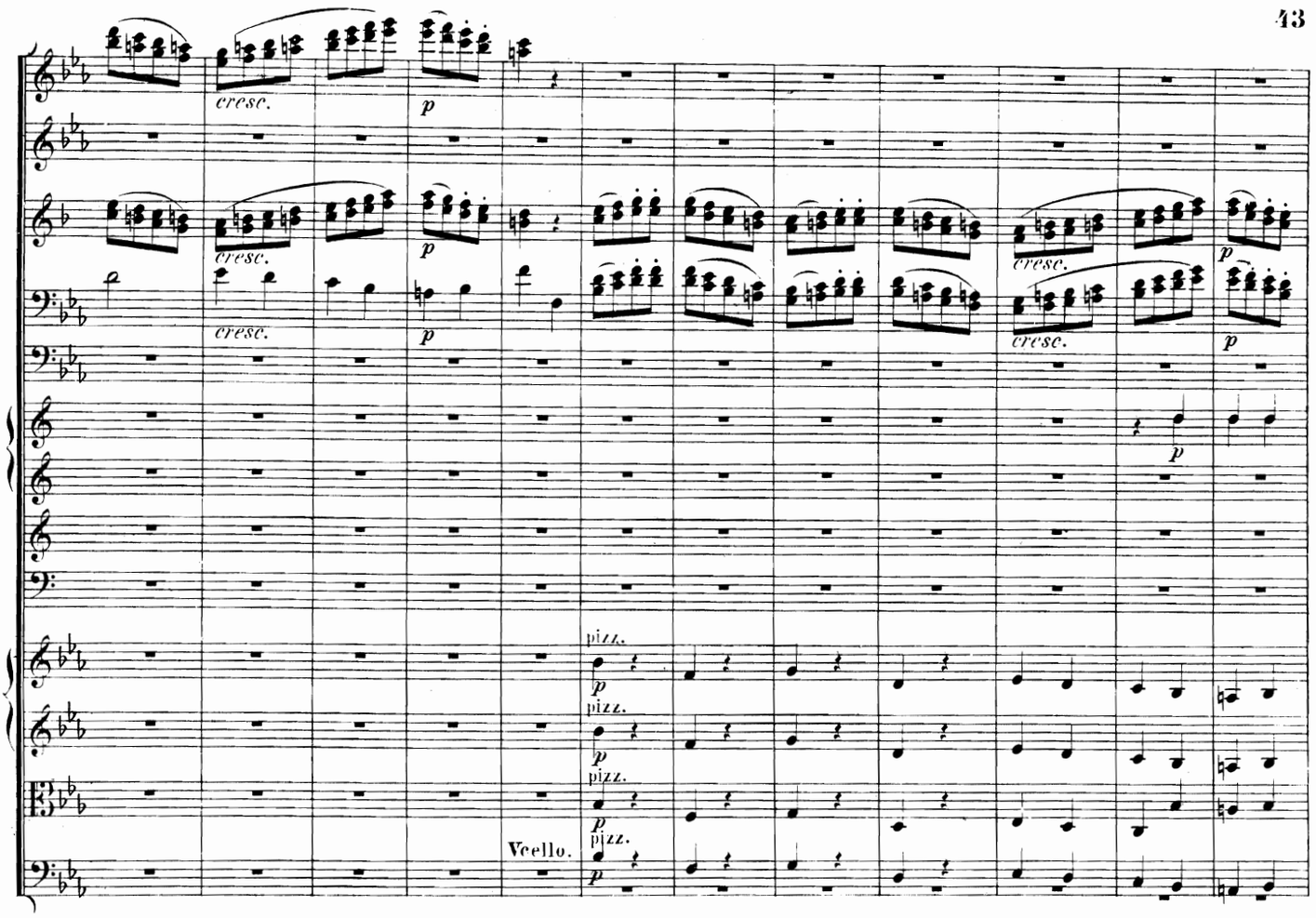
cresc.
p
Vcello.
pizz.

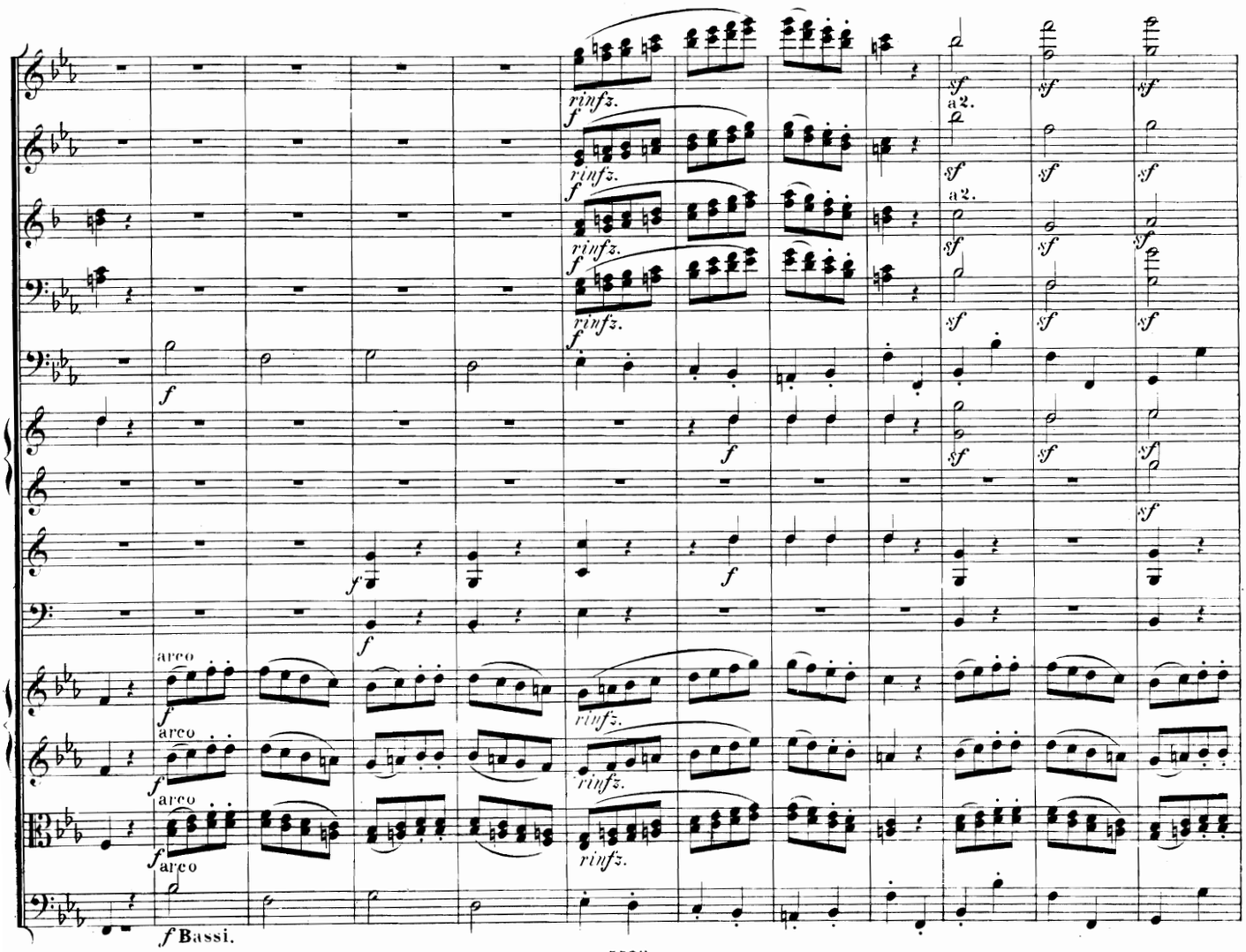
rinfz.
f
sf
a2.
arco
Bassi.

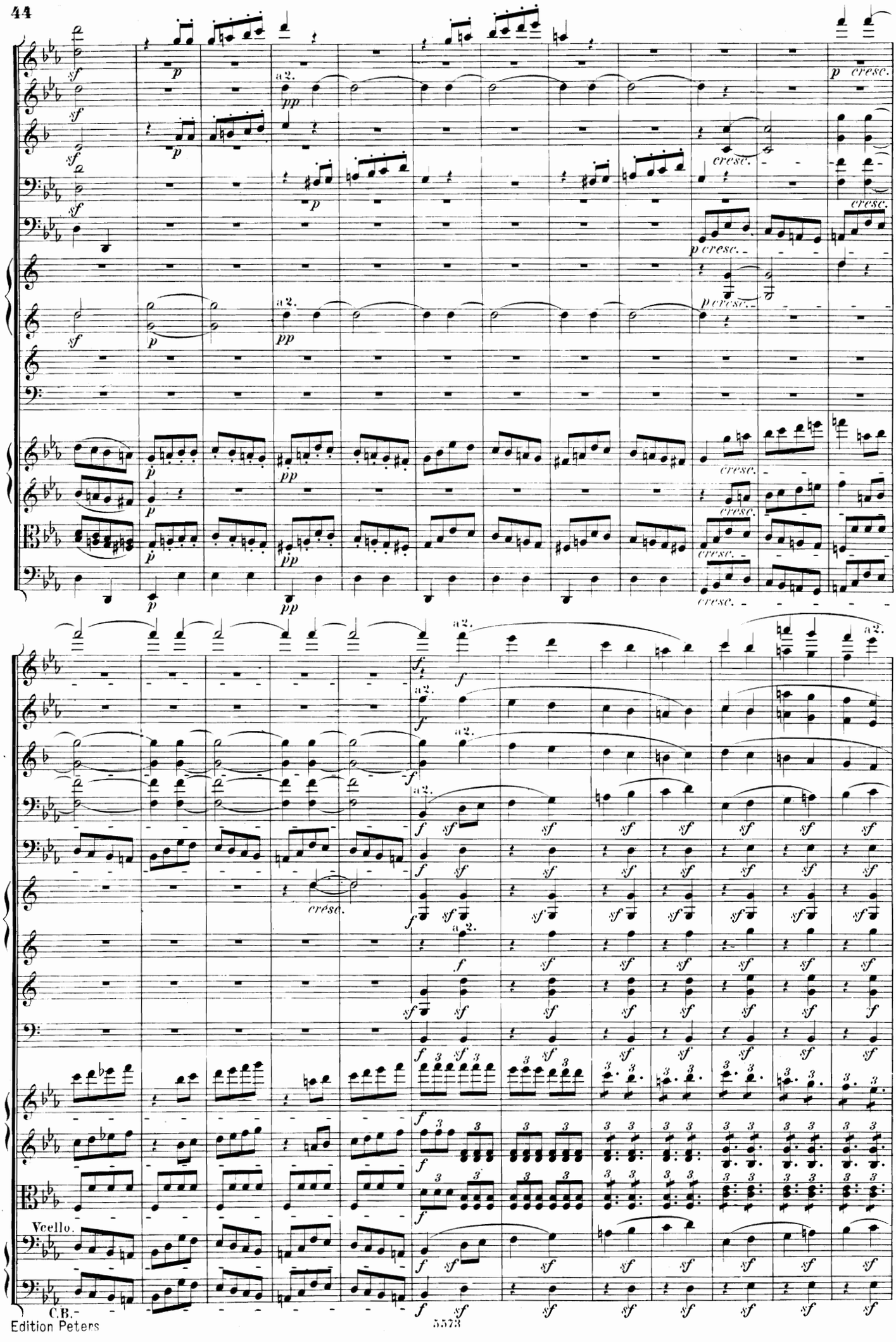
a 2.
cresc.
Vcello.
C.B.

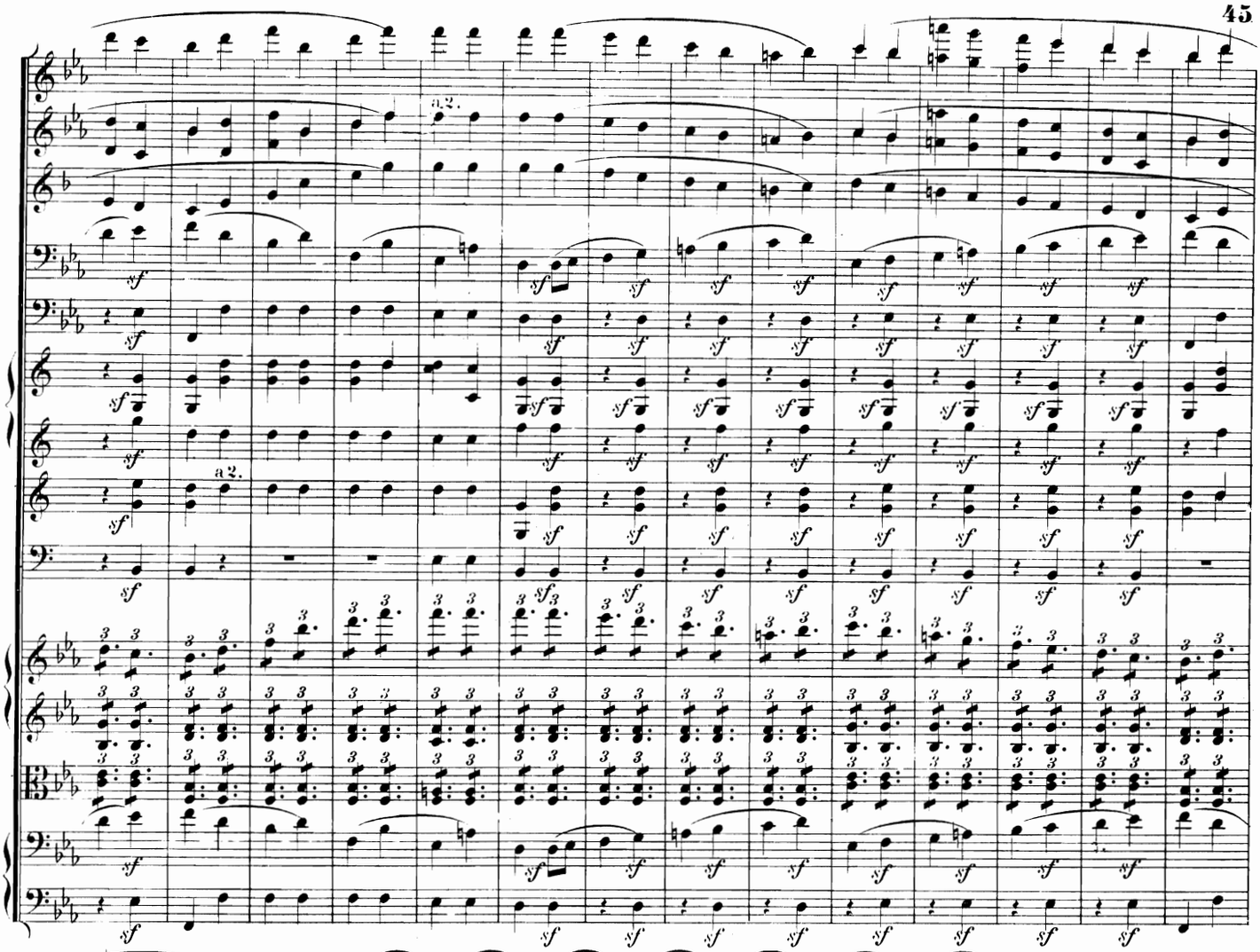
a2.
a2.

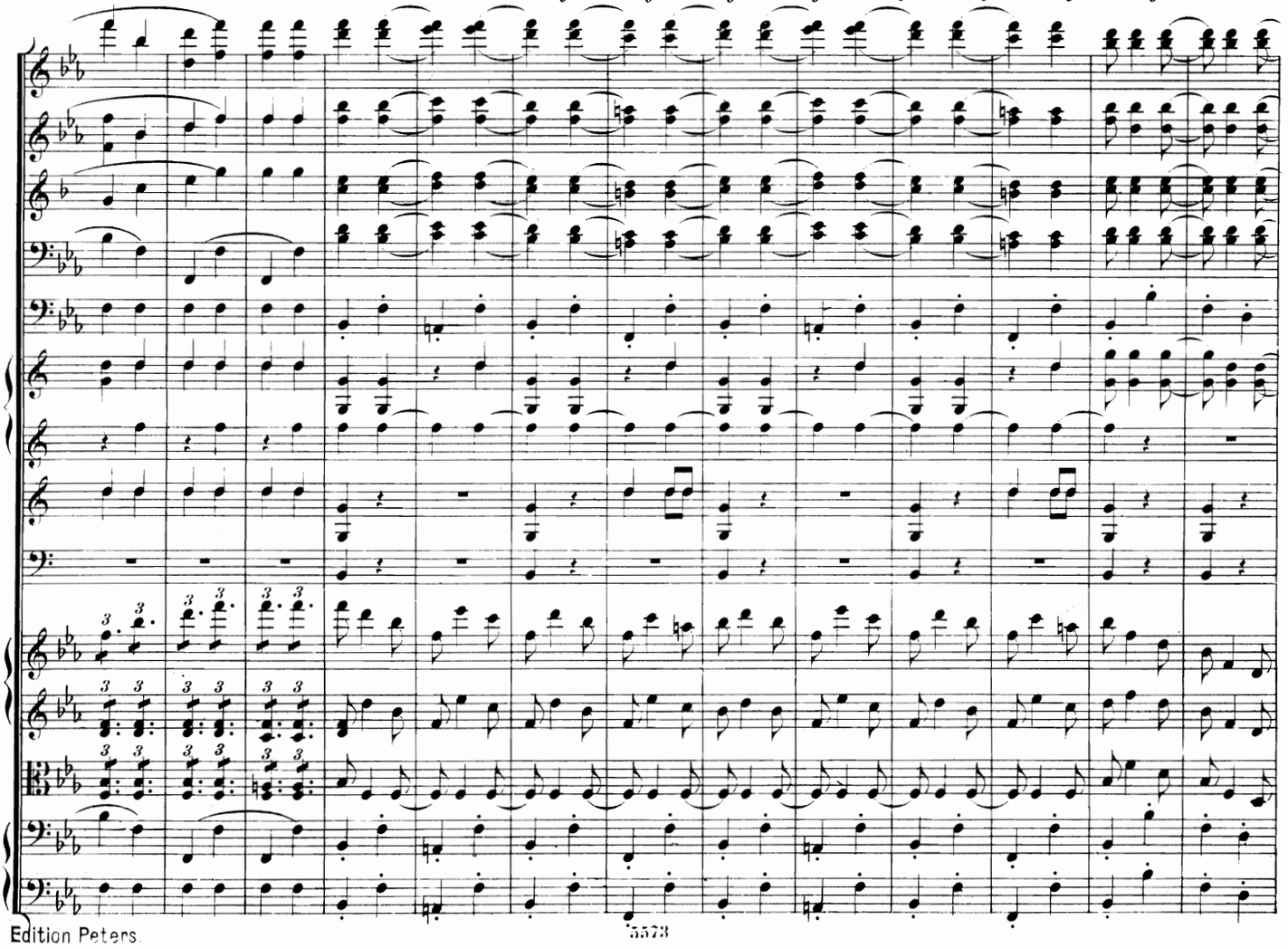

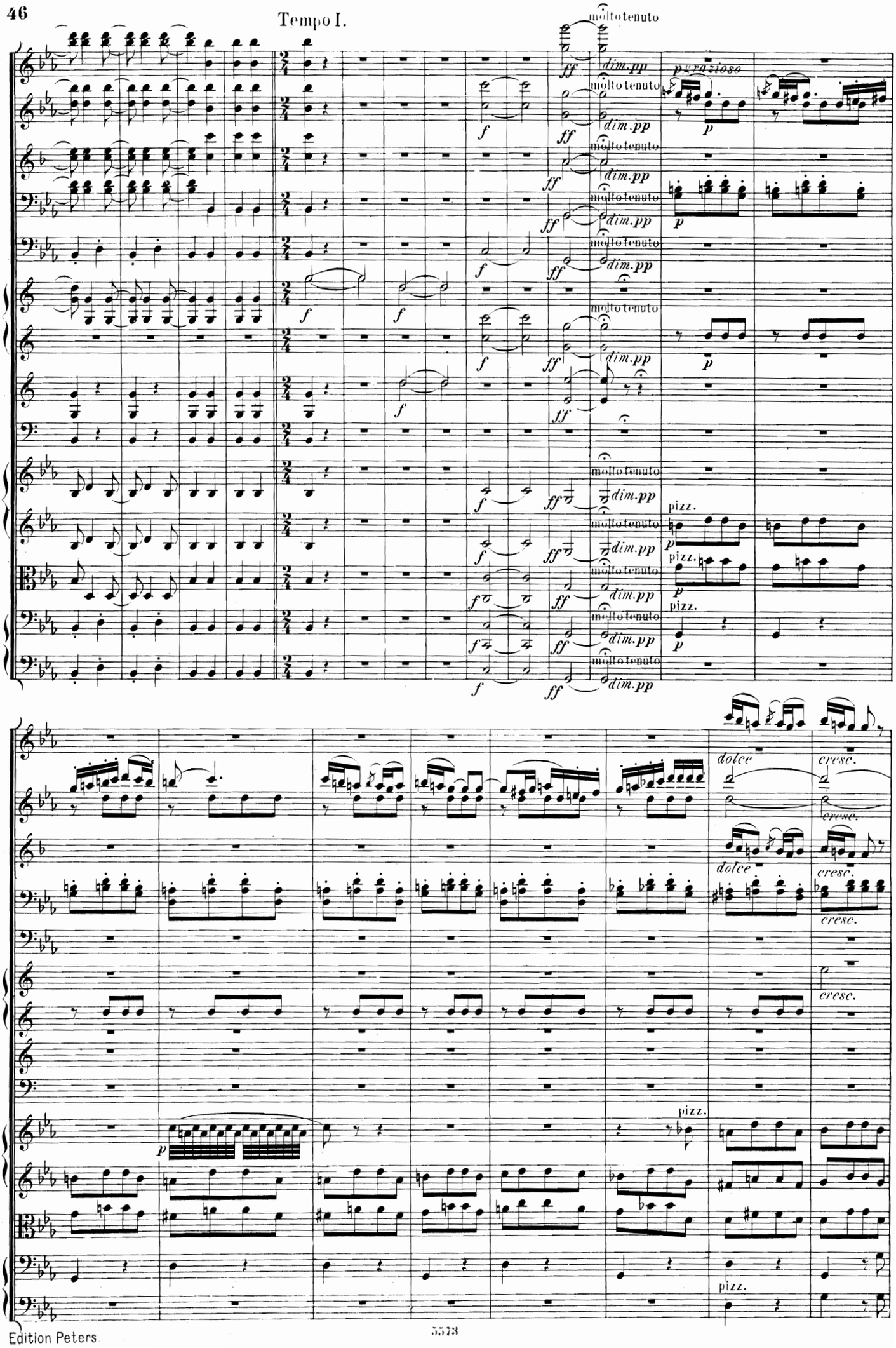
Tempo I.
molto tenuto
dim.pp
grazioso
pizz.
dolce
cresc.

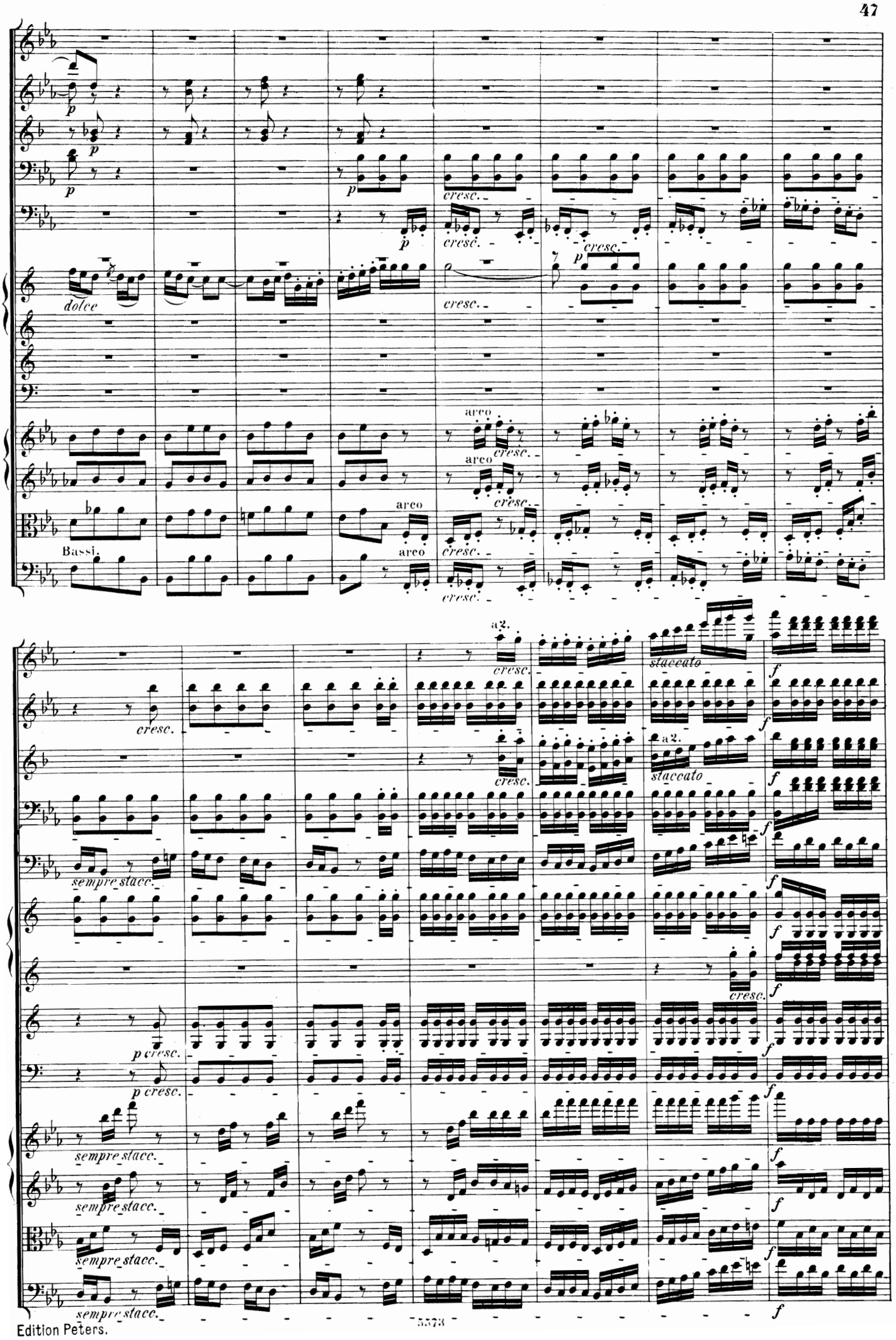
dolce
Bassi.
arco
cresc.
a2.
staccato
sempre stacc.
p cresc.
f

Presto.

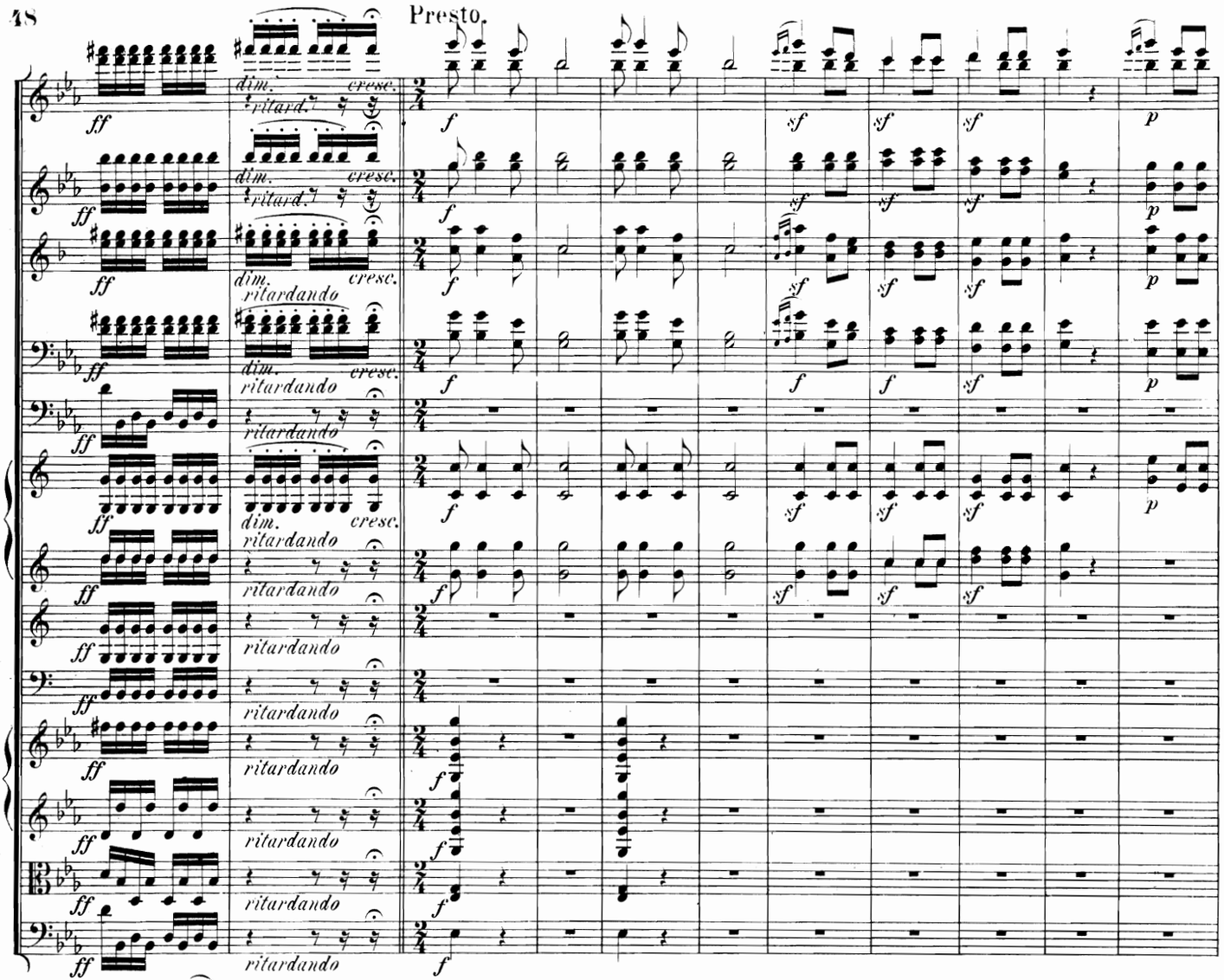

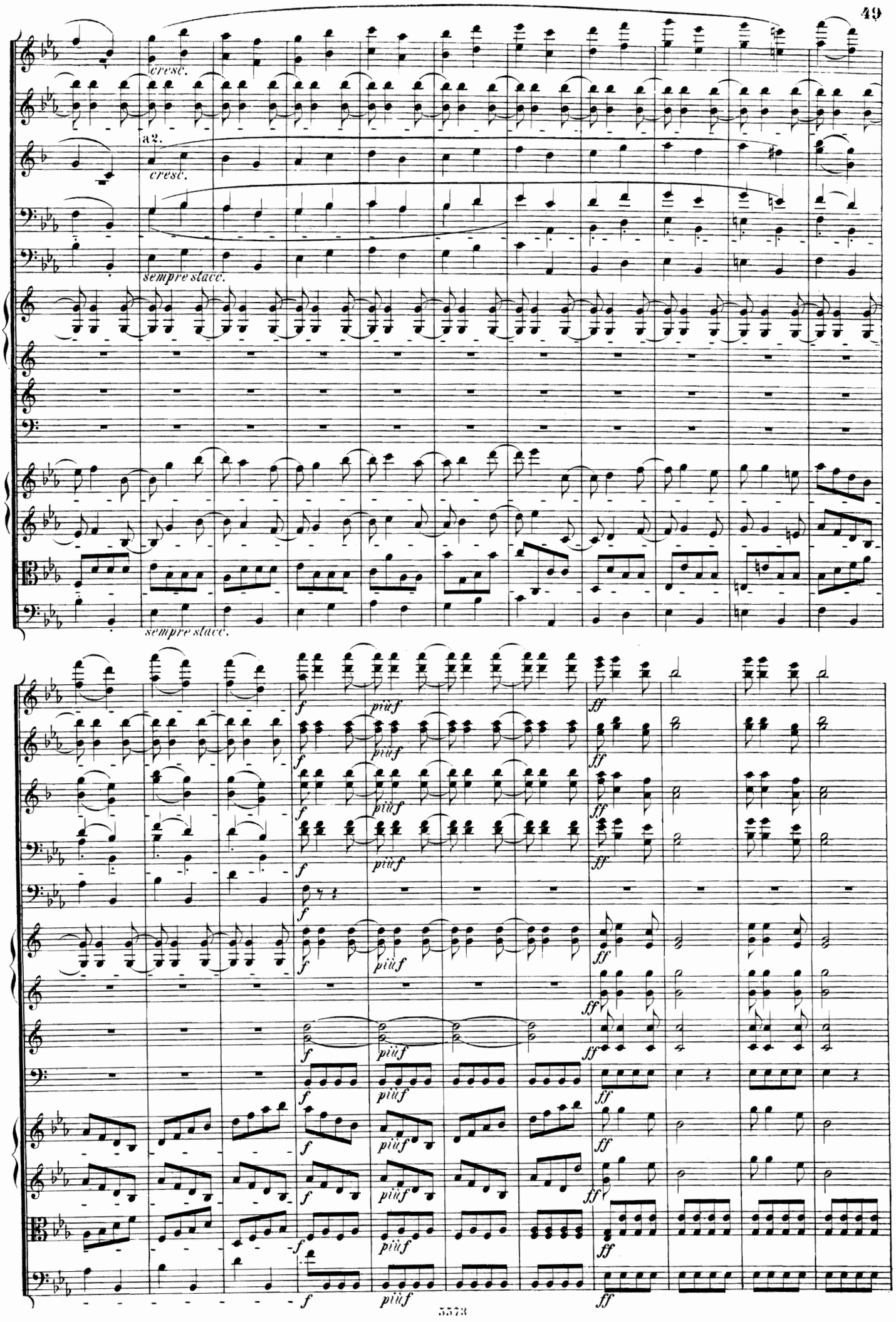
cresc.
a2.
cresc.
sempre stacc.
sempre stacc.
f
più f
ff

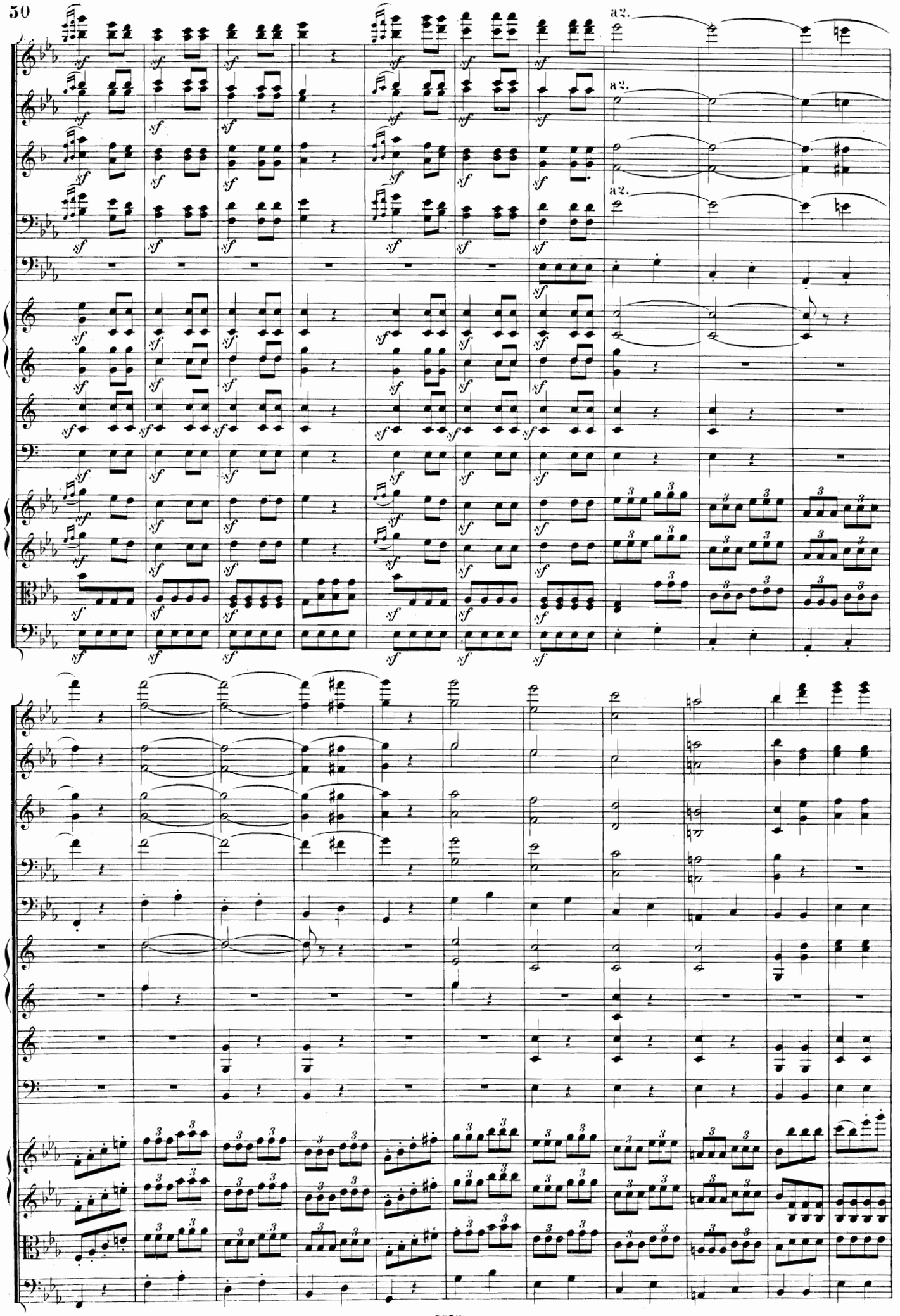
a2.
a2.
a2.

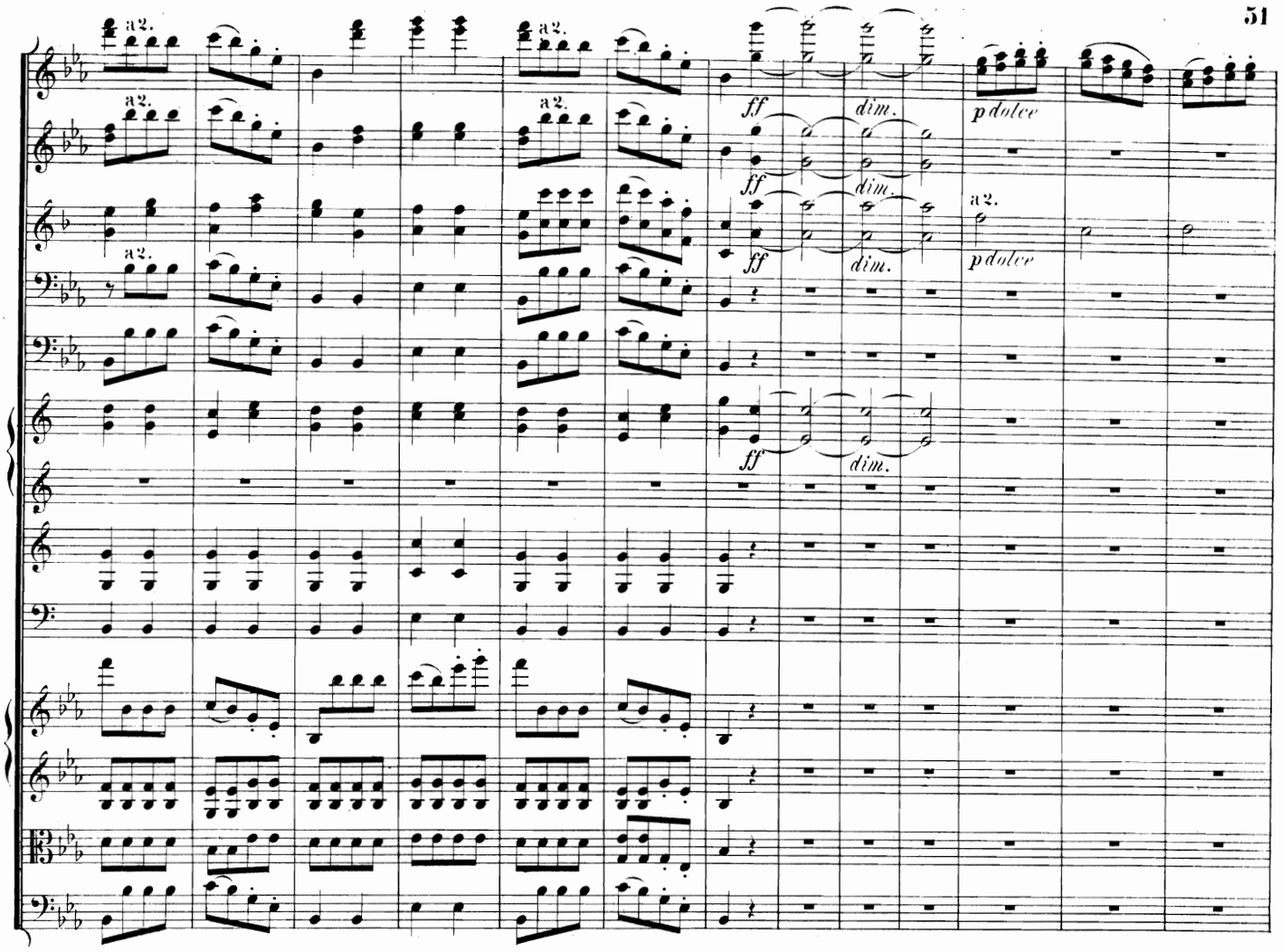
a2.
ff
dim.
p dolce

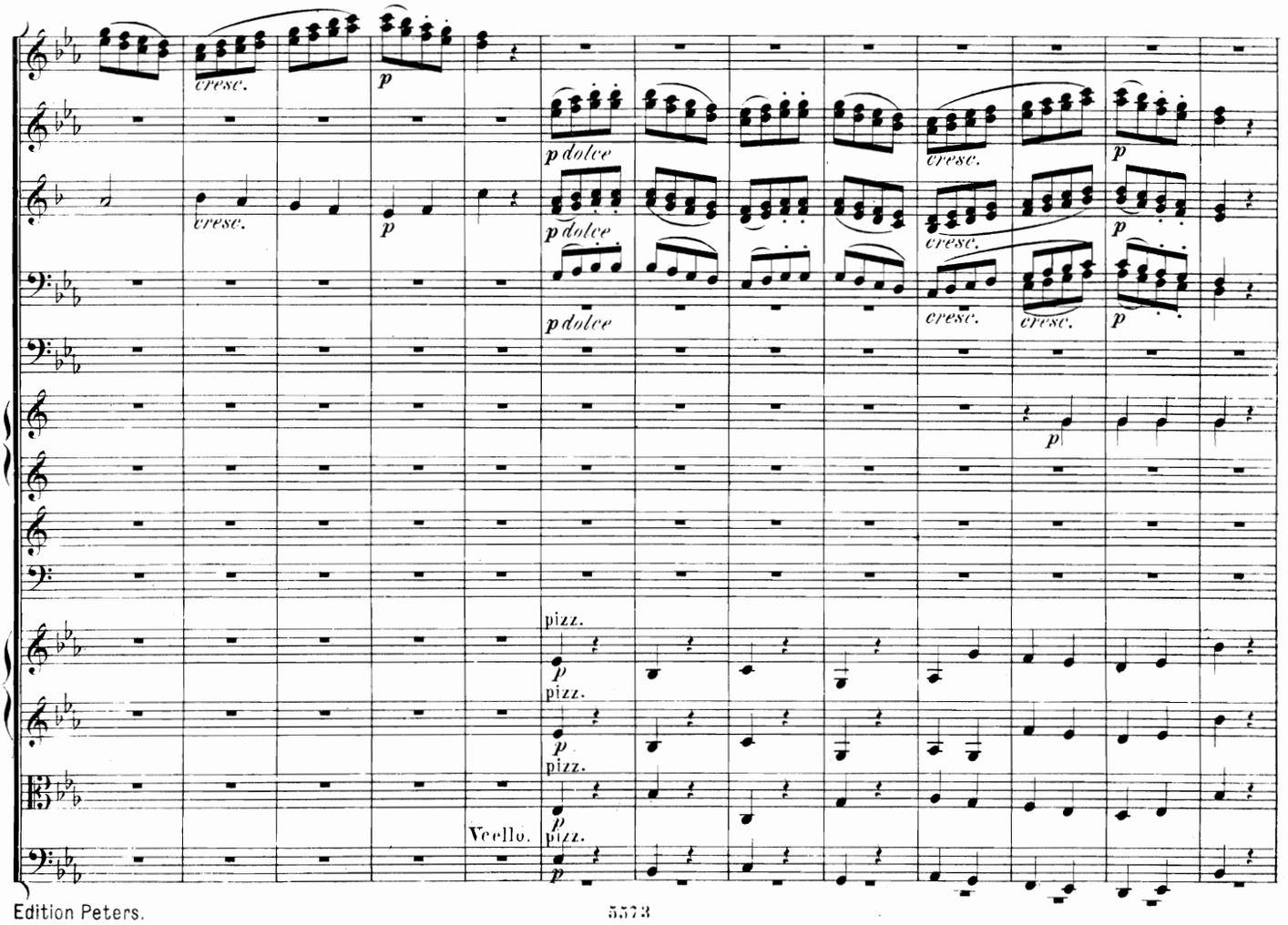
cresc.
p
p dolce
pizz.
Vcello.

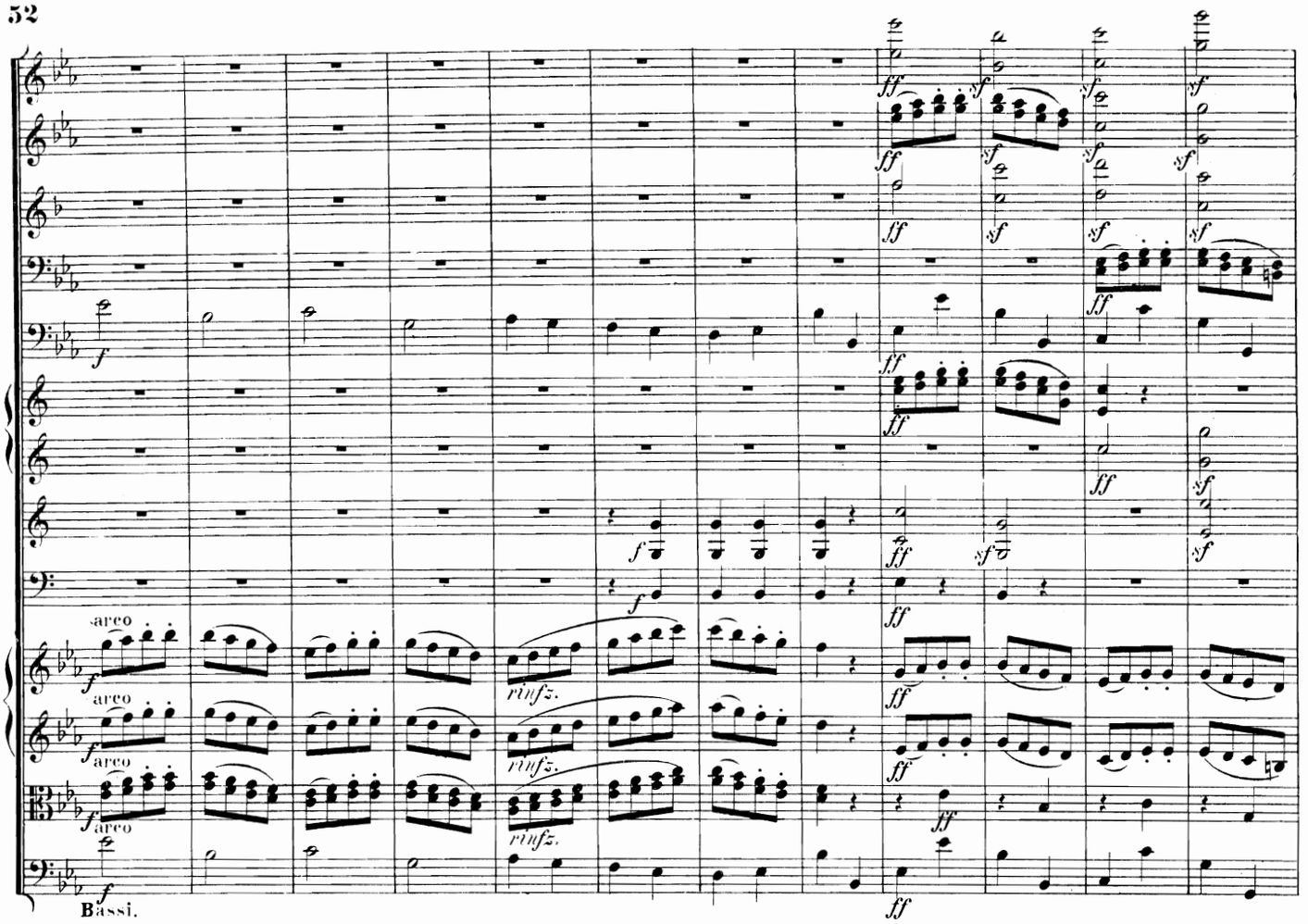
arco
arco
arco
rinfz.
rinfz.
rinfz.
Bassi.

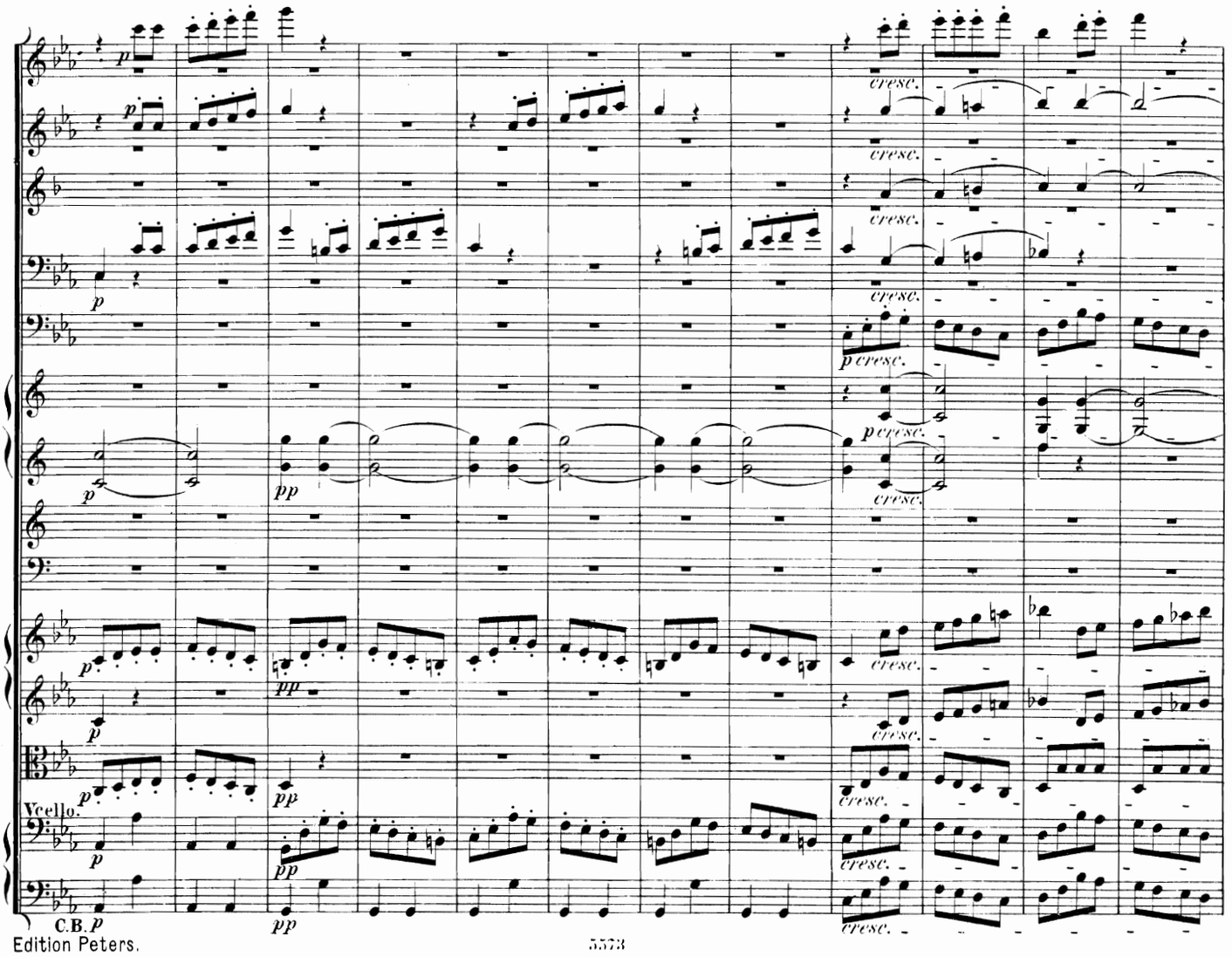
cresc.
Vcello.
C.B.

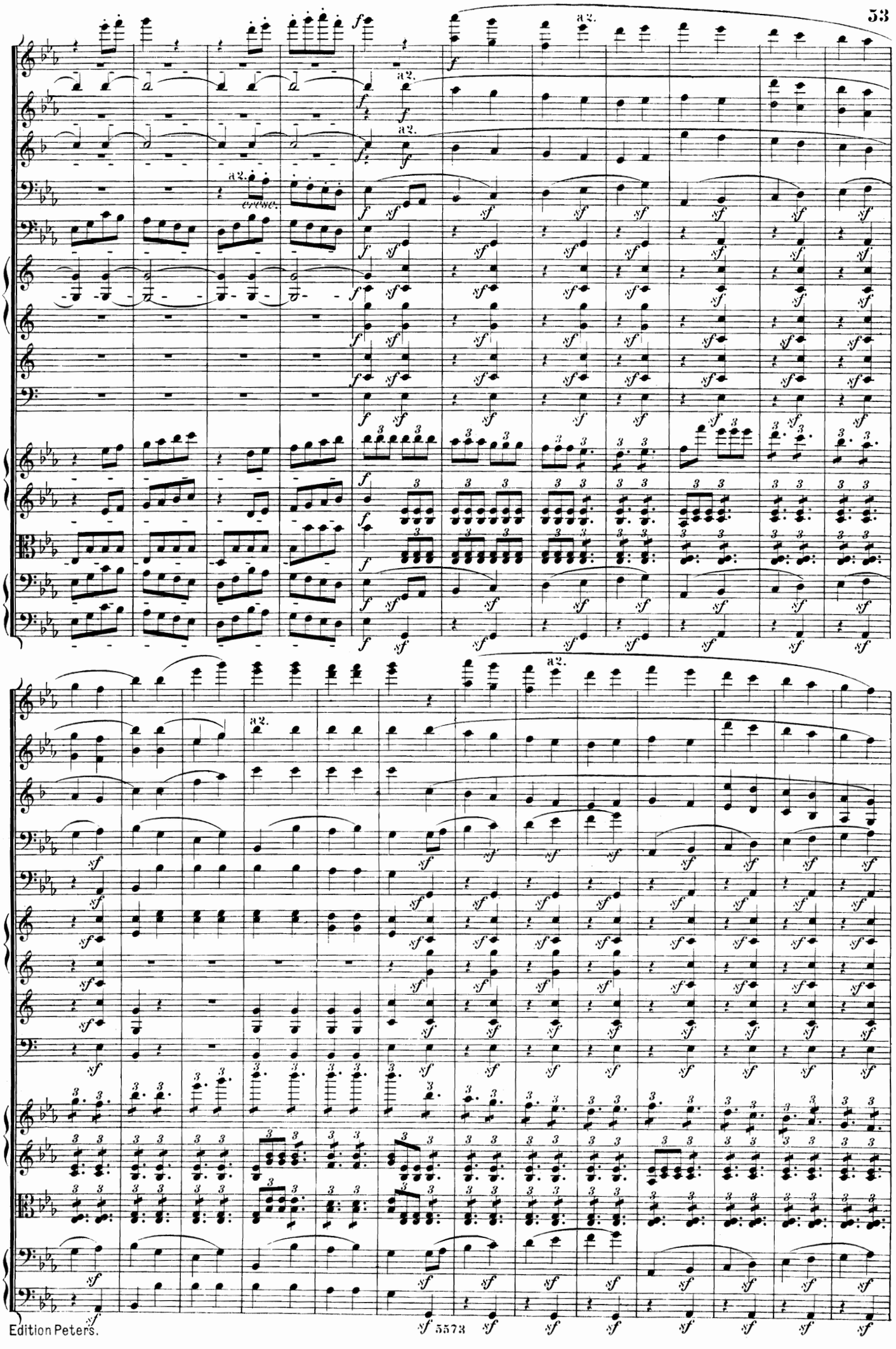
a2.
cresc.

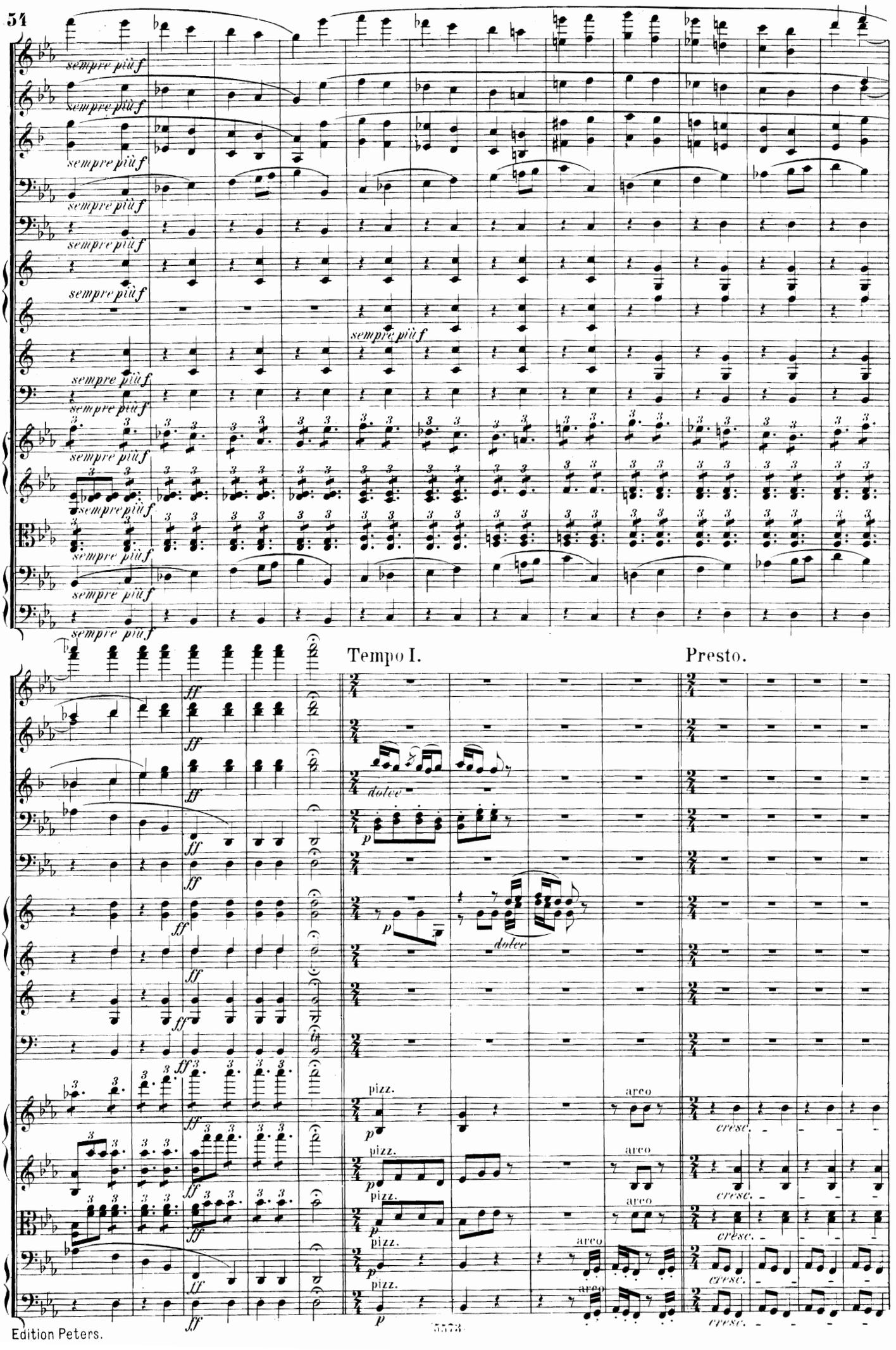
sempre più f
Tempo I.
Presto.
dolce
pizz.
arco
cresc.

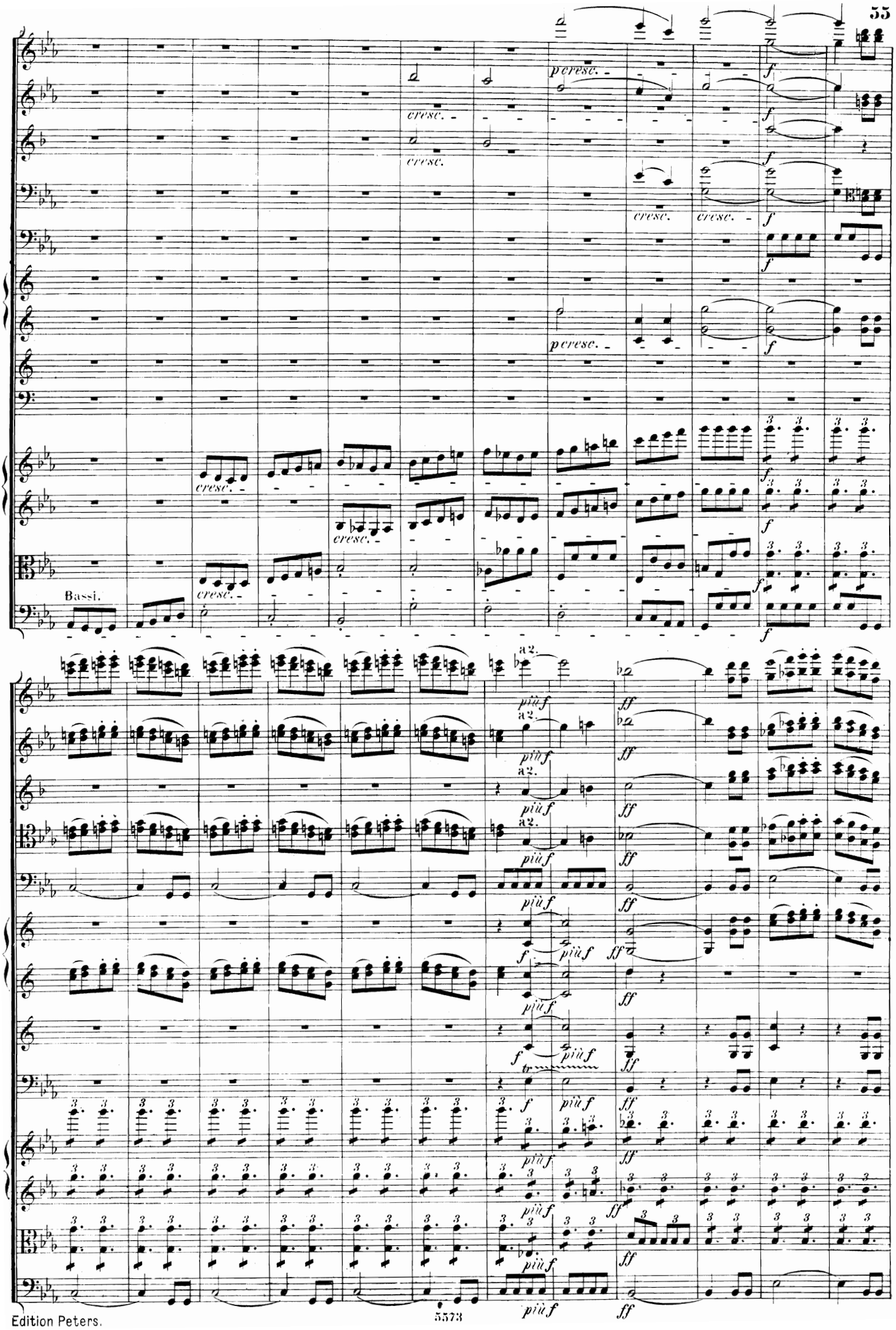
p cresc.
cresc.
f
Bassi.
a2.
più f
ff
tr

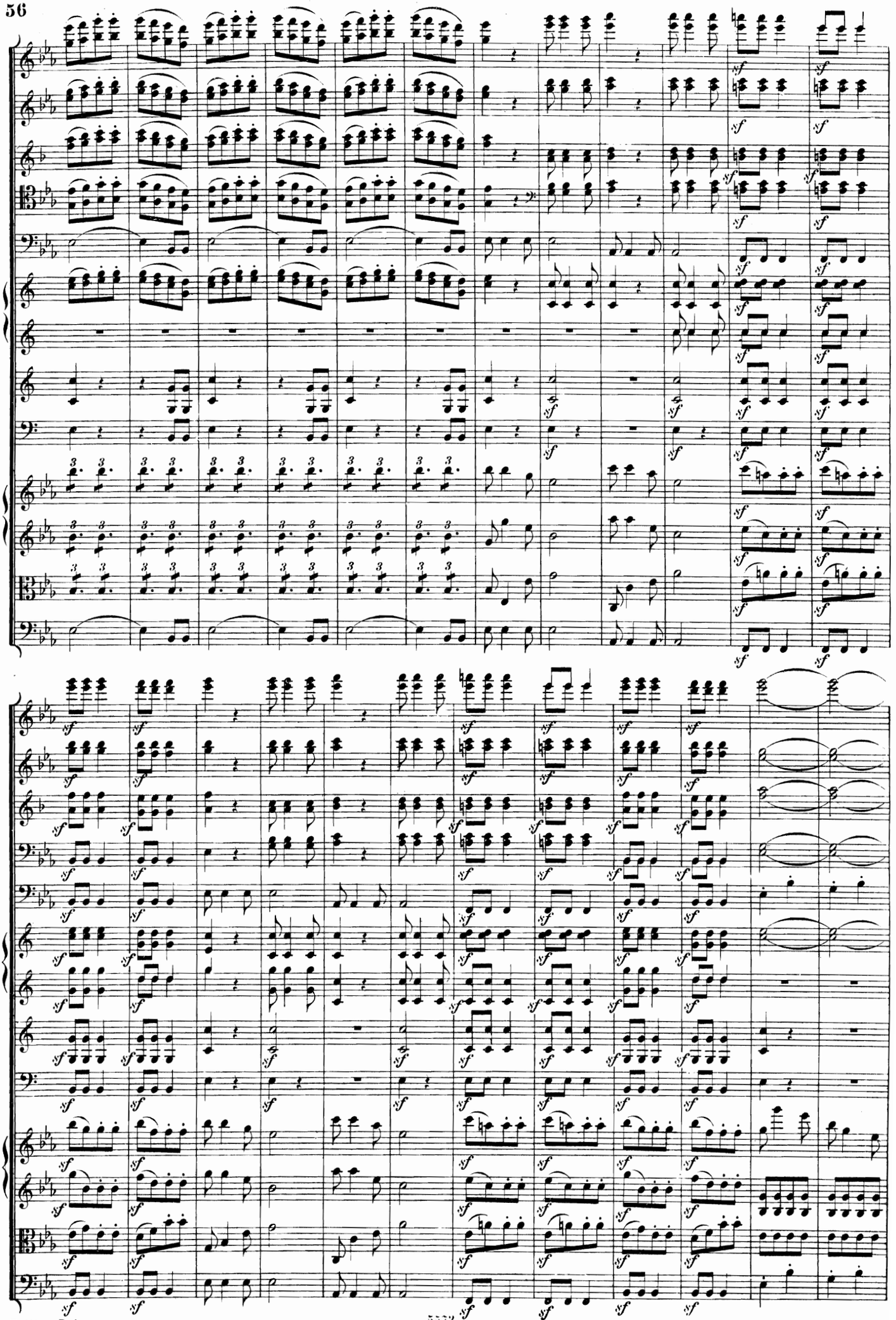

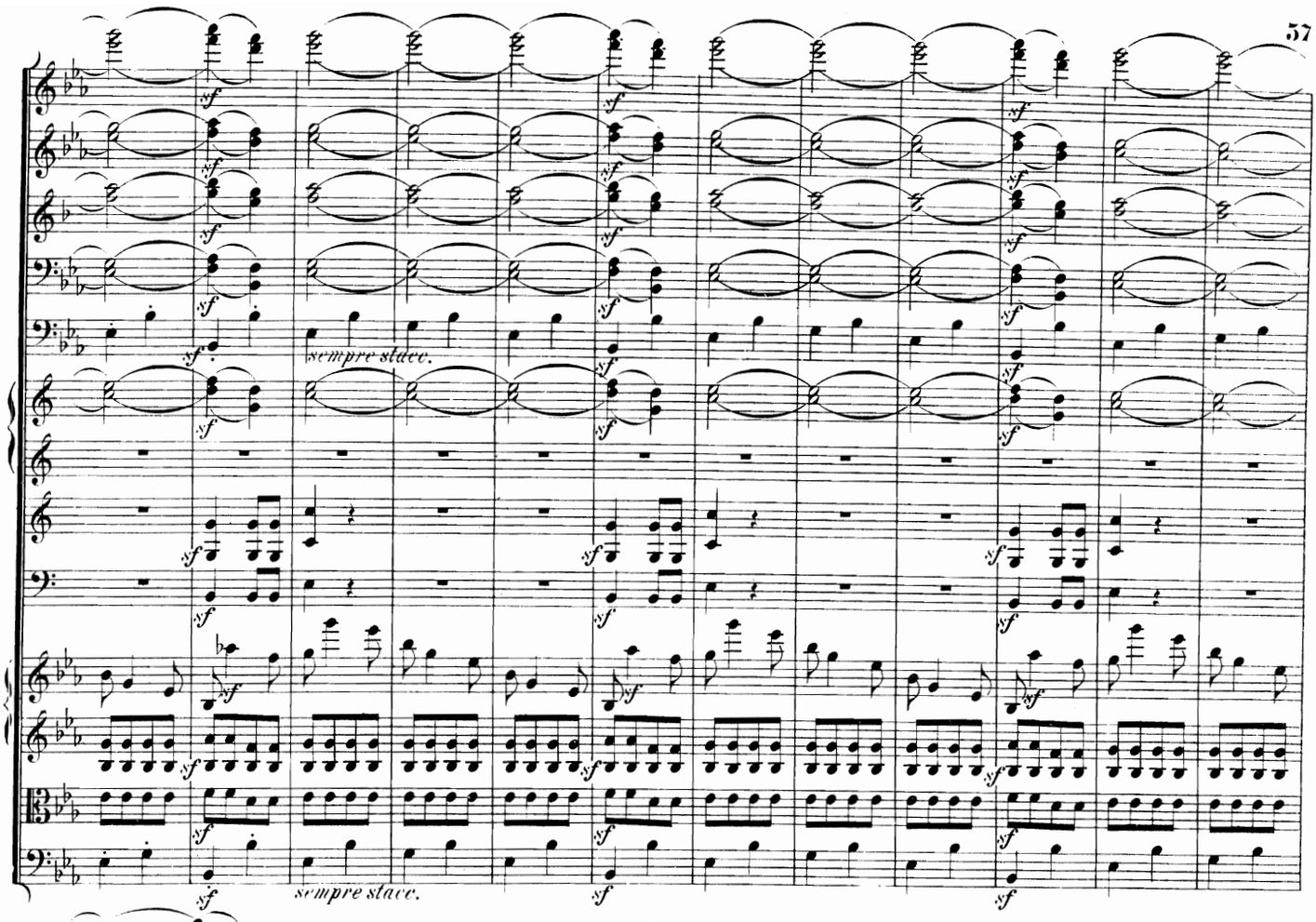
sempre stacc.
sempre stacc.

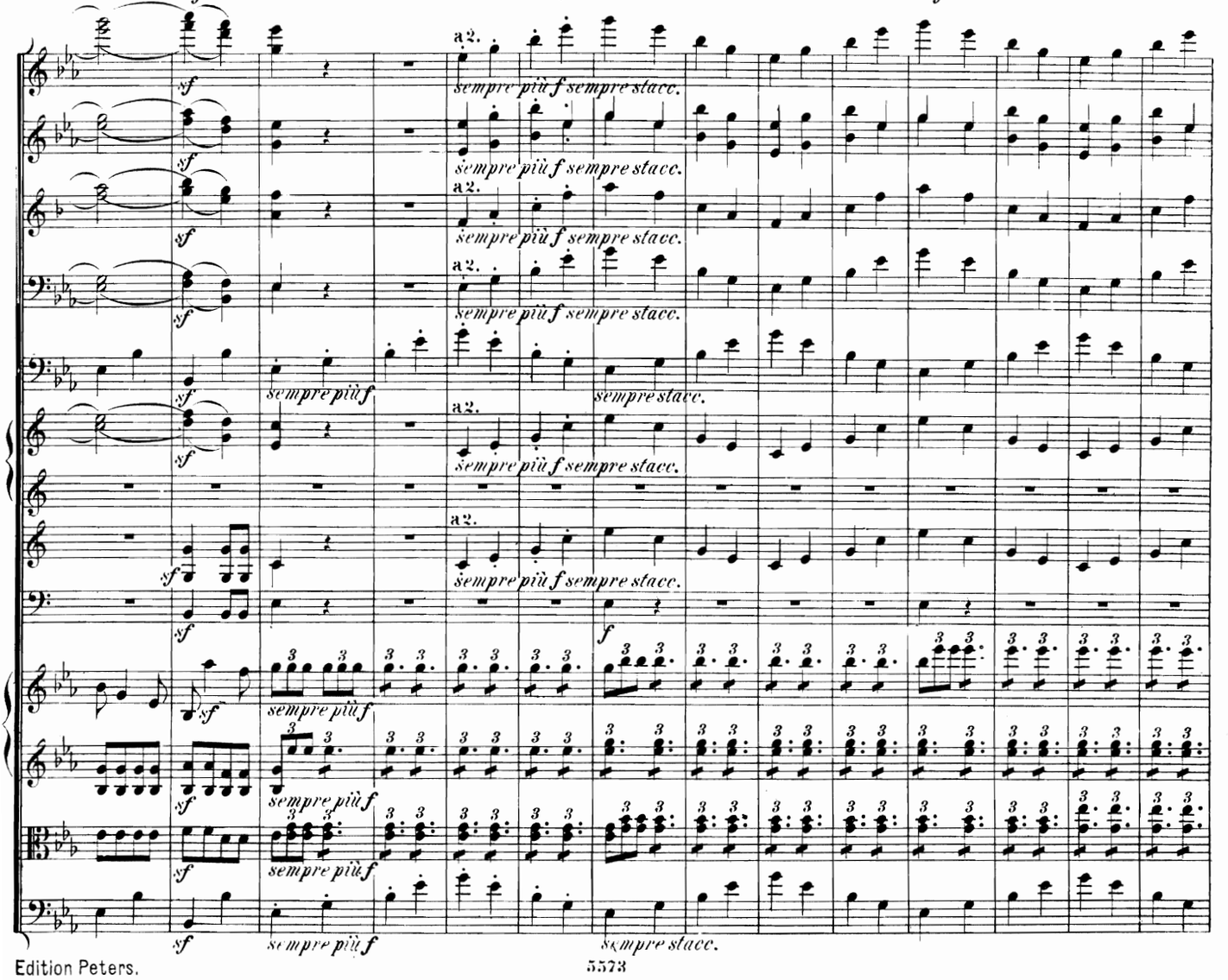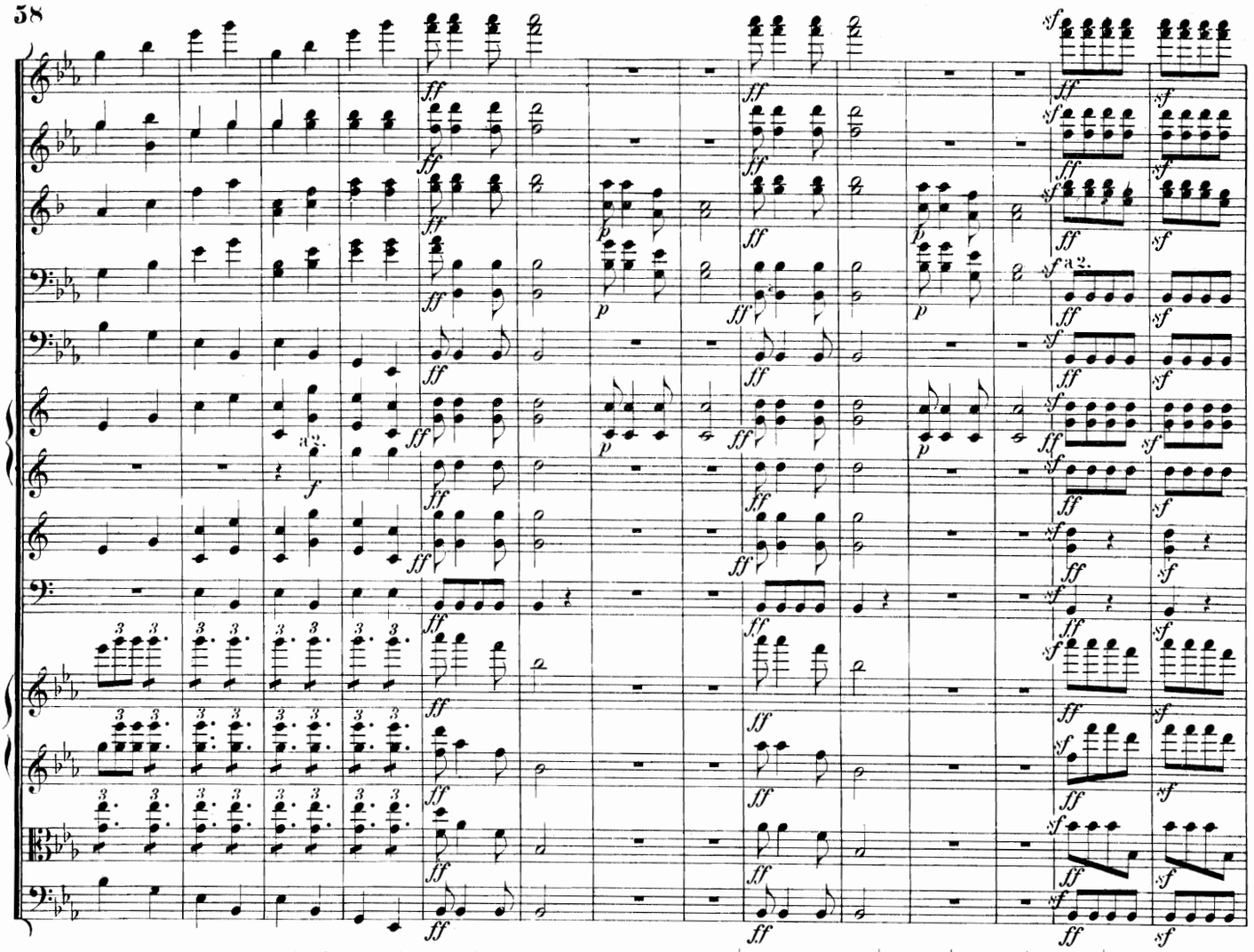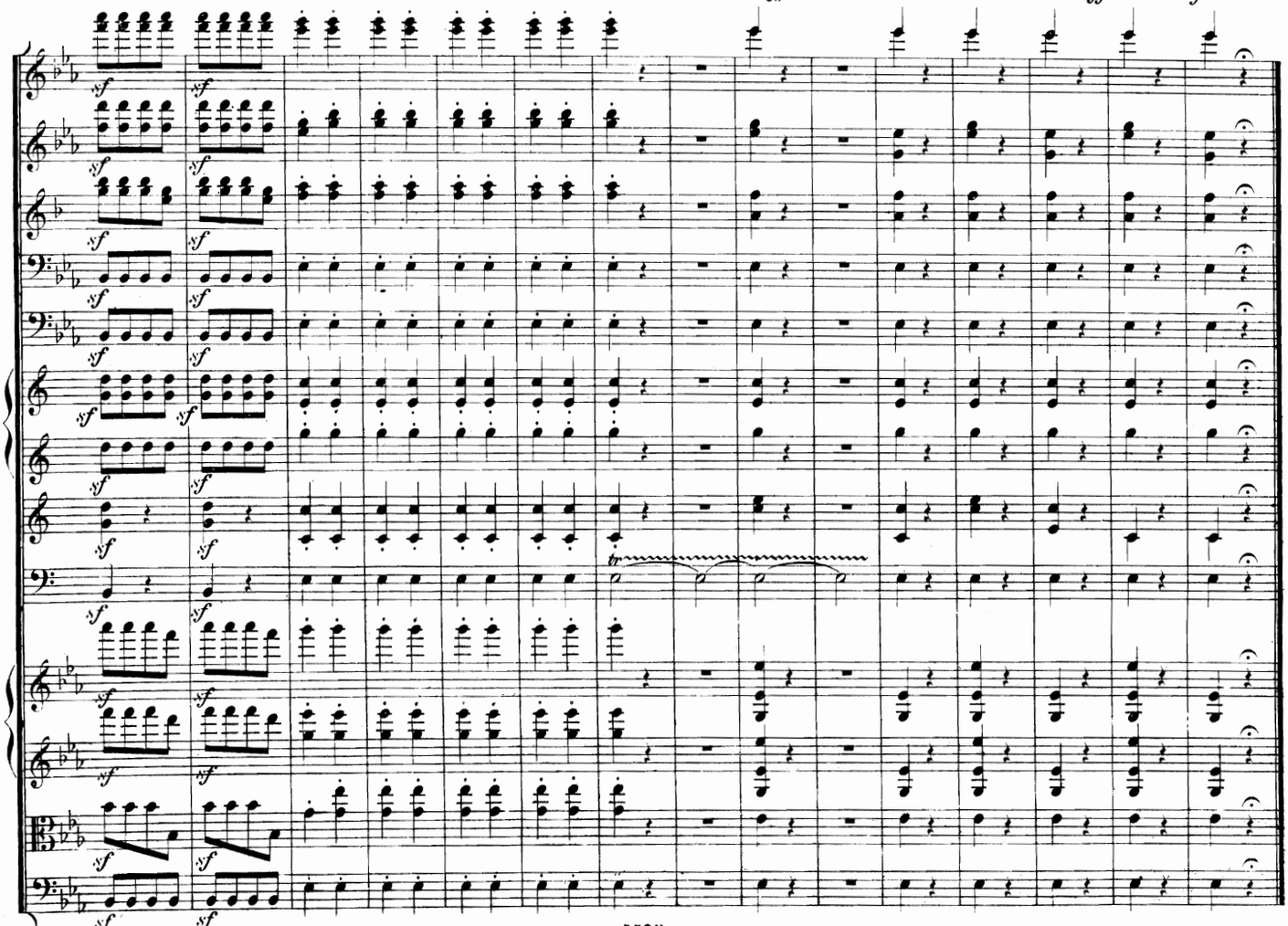
a2.
sempre più f sempre stacc.
a2.
sempre più f sempre stacc.
a2.
sempre più f sempre stacc.
sempre più f
sempre stacc.
a2.
sempre più f sempre stacc.
a2.
sempre più f sempre stacc.
sempre più f
sempre più f
sempre più f
sempre più f
sempre più f
sempre più f
sempre stacc.