A MADAME

CLARA SCHUMANN, née WIECK

Pianiste de S. M. l'Empereur d'Autriche.

SIX ETUDES DE CONCERT

POUR LE PIANO

COMPOSÉES PAR

SIGISMOND GOLDSCHMIDT

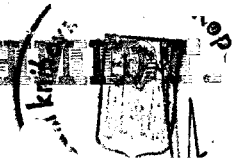

Nº 531. **Oeuvr. 4.**

Propriété des Editeurs.

Schuberth & Comp. Hambourg et Leipsic.

PRAGUE chez J. HOFFMANN. ST. PETERSBOURG à L'ODÉON.

Enrégistré aux Archives de l'Union.

IMPRIMERIE DE BREITKOPF ET HÄRTEL A LEIPSIC.

ETUDE I.

Andante. M. M. ♩ = 69.

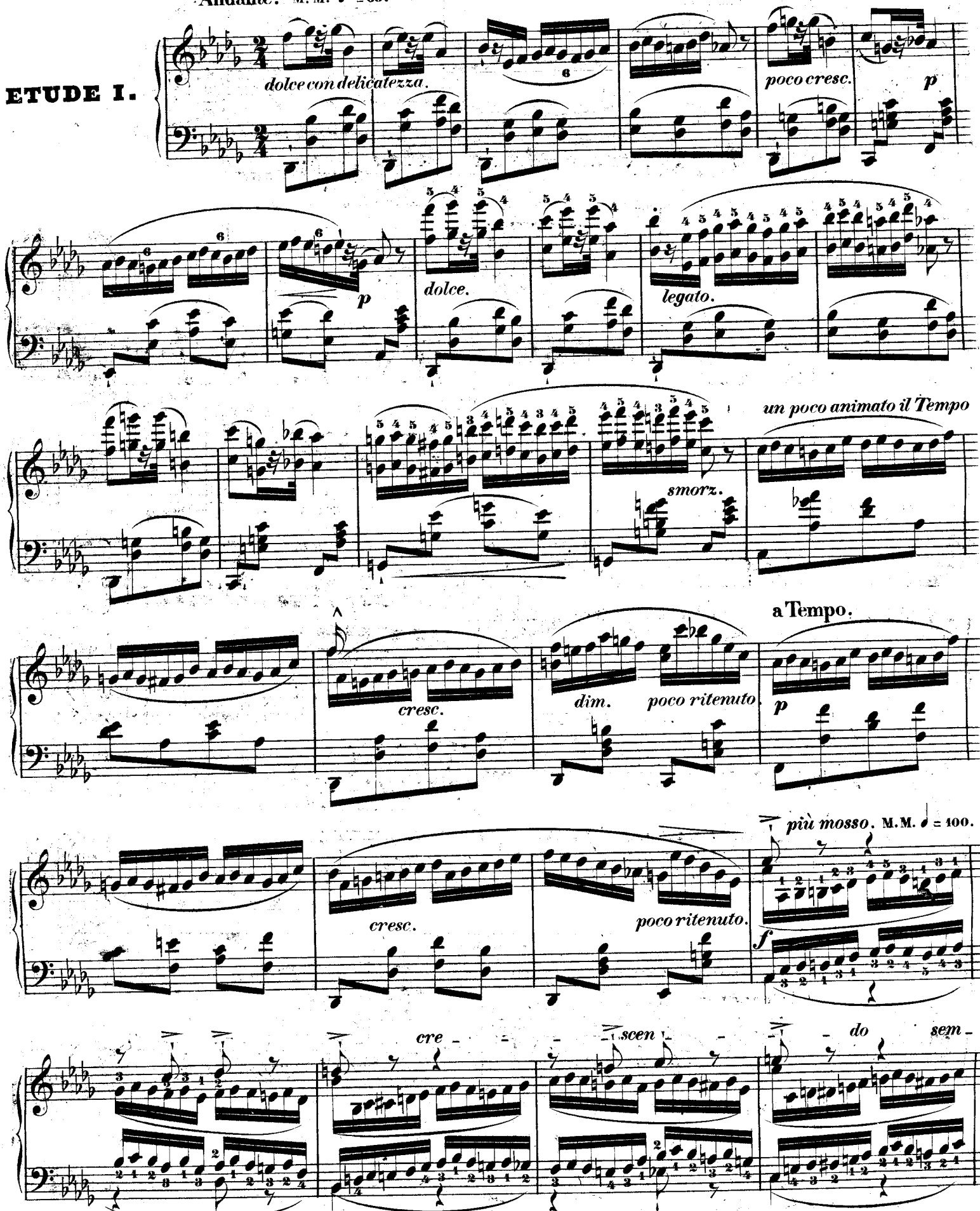

Stich und Druck von Breitkopf und Härtel in Leipzig.

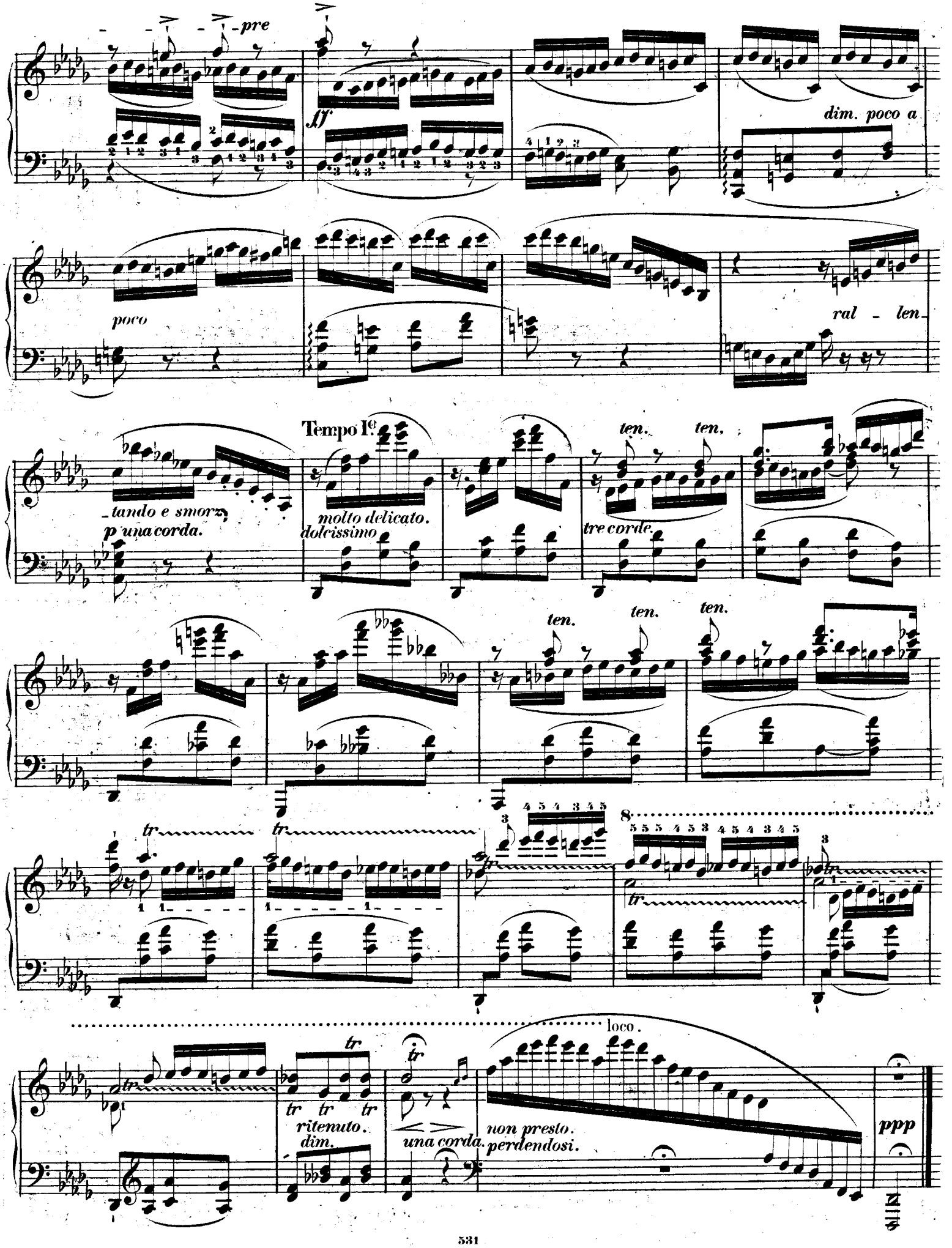
pre
ff
dim. poco a
poco
ral - len
Tempo Iº
tando e smorz.
p una corda.
molto delicato.
dolcissimo
ten.
ten.
tre corde.
ten.
ten.
ten.
tr
tr
tr tr tr
ritenuto.
dim.
una corda.
loco.
non presto.
perdendosi.
ppp

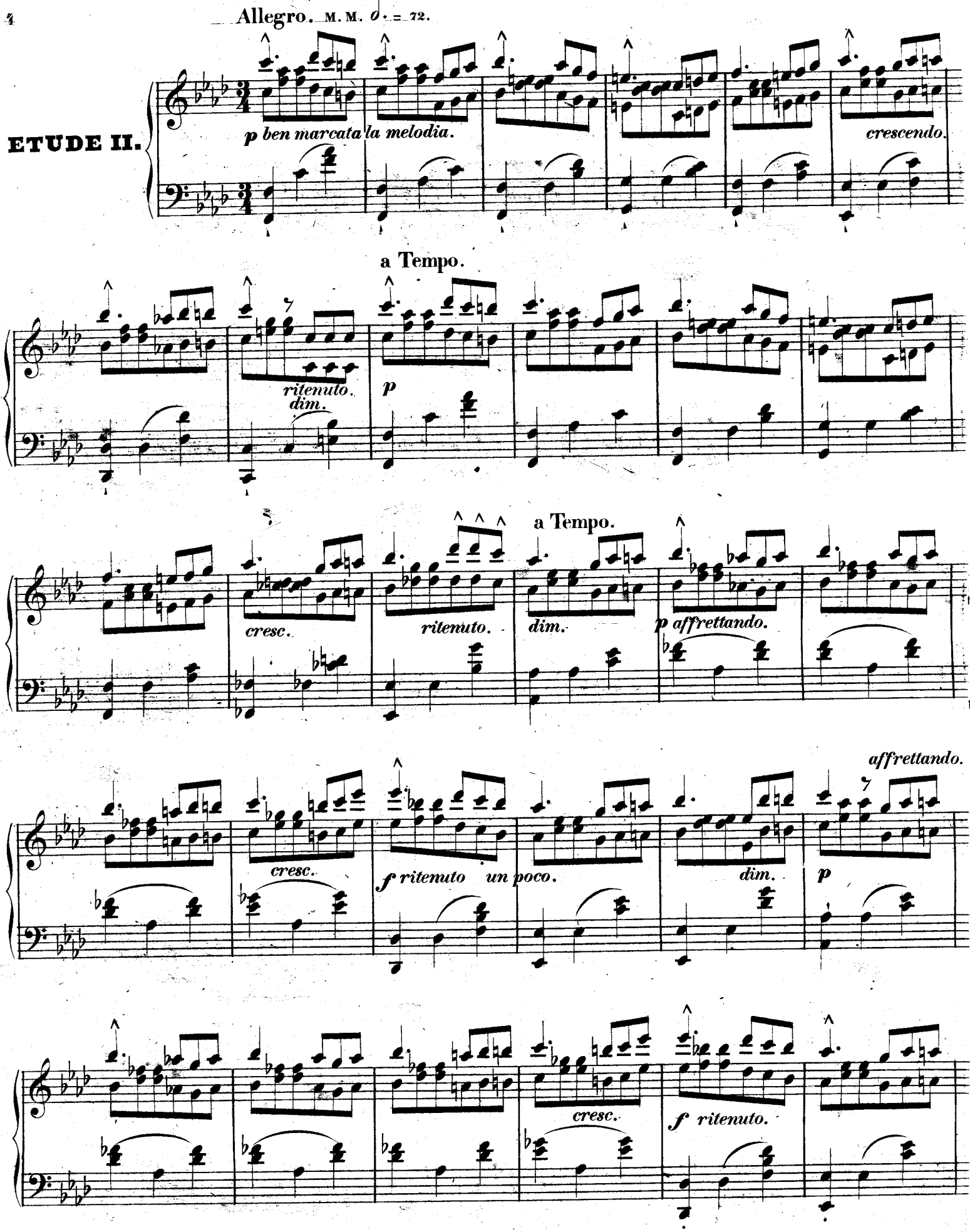
Allegro. M. M. 𝅗𝅥. = 72.
ETUDE II.
p ben marcata la melodia.
crescendo.
a Tempo.
ritenuto.
dim.
p
a Tempo.
cresc.
ritenuto.
dim.
p affrettando.
affrettando.
cresc.
f ritenuto un poco.
dim.
p
cresc.
f ritenuto.

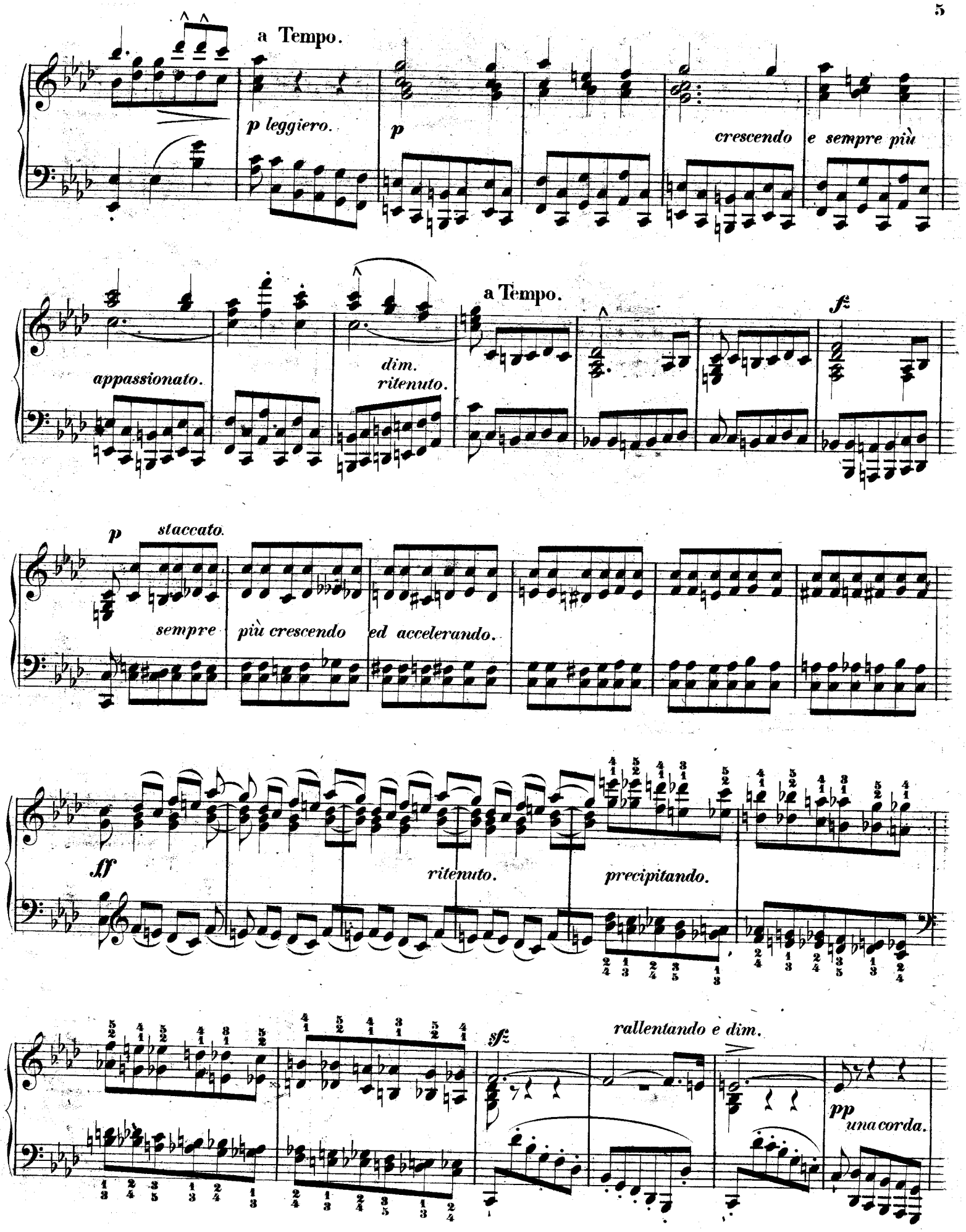
a Tempo.
p leggiero.
p
crescendo e sempre più
a Tempo.
appassionato.
dim.
ritenuto.
fz
p
staccato.
sempre più crescendo ed accelerando.
ff
ritenuto.
precipitando.
sfz
rallentando e dim.
pp
una corda.

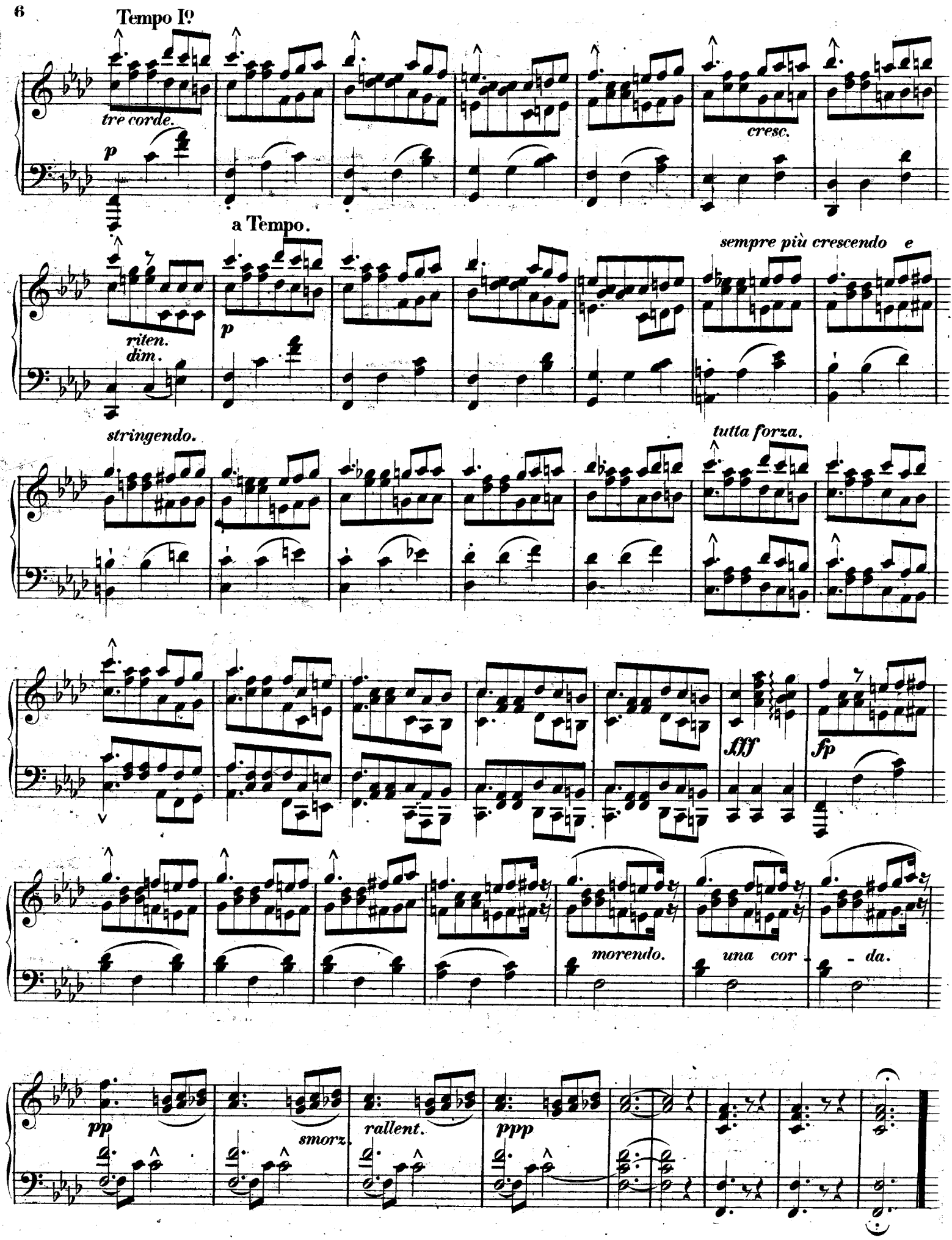
Tempo Iº
tre corde.
p
cresc.
a Tempo.
riten.
dim.
p
sempre più crescendo e
stringendo.
tutta forza.
fff
fp
morendo.
una cor - da.
pp
smorz.
rallent.
ppp

Veloce. M. M. ♩. 88

ETUDE III.

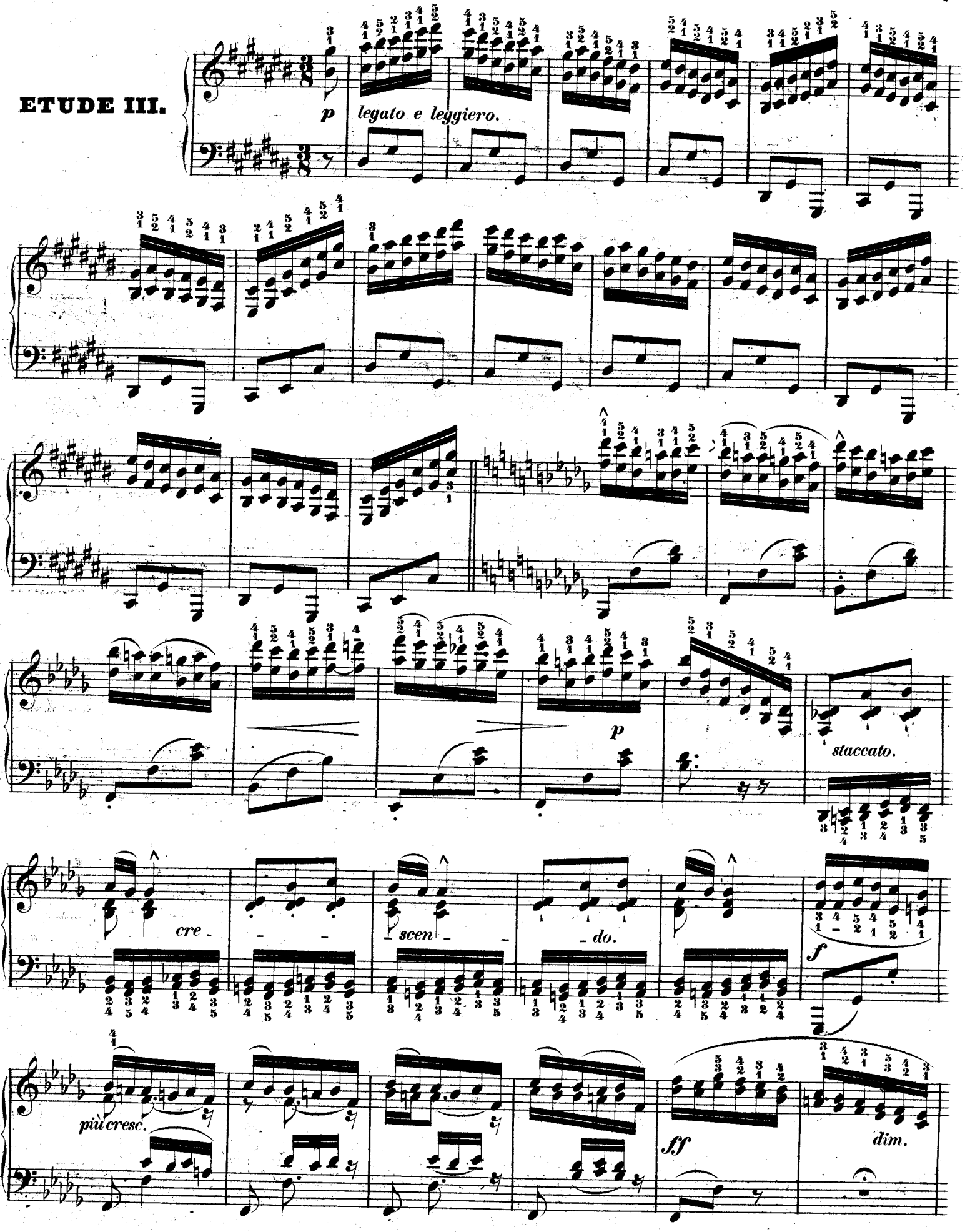

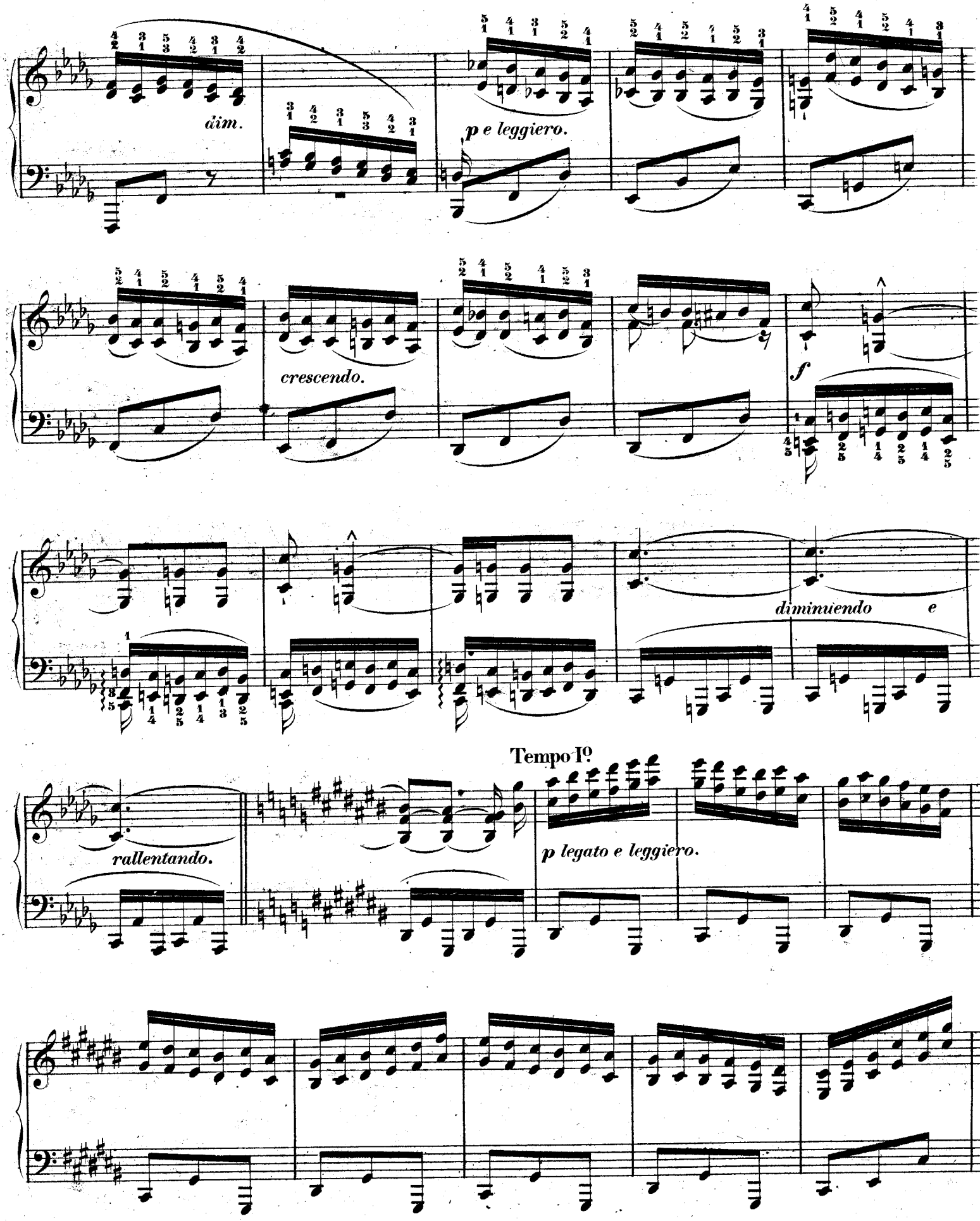
dim.
p e leggiero.
crescendo.
f
diminuendo e
Tempo Iº
rallentando.
p legato e leggiero.

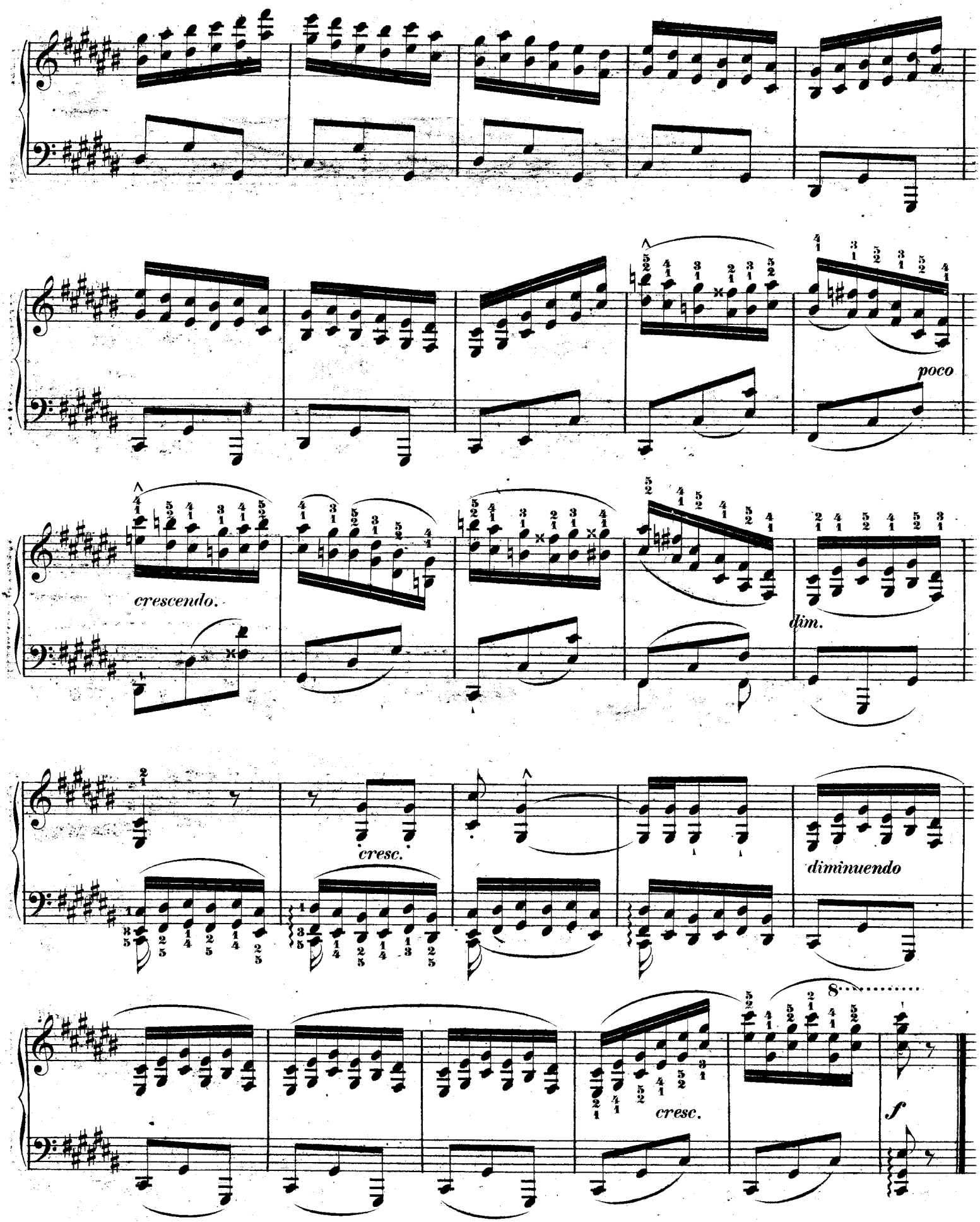
poco
crescendo.
dim.
cresc.
diminuendo
cresc.
8
f

ETUDE IV.

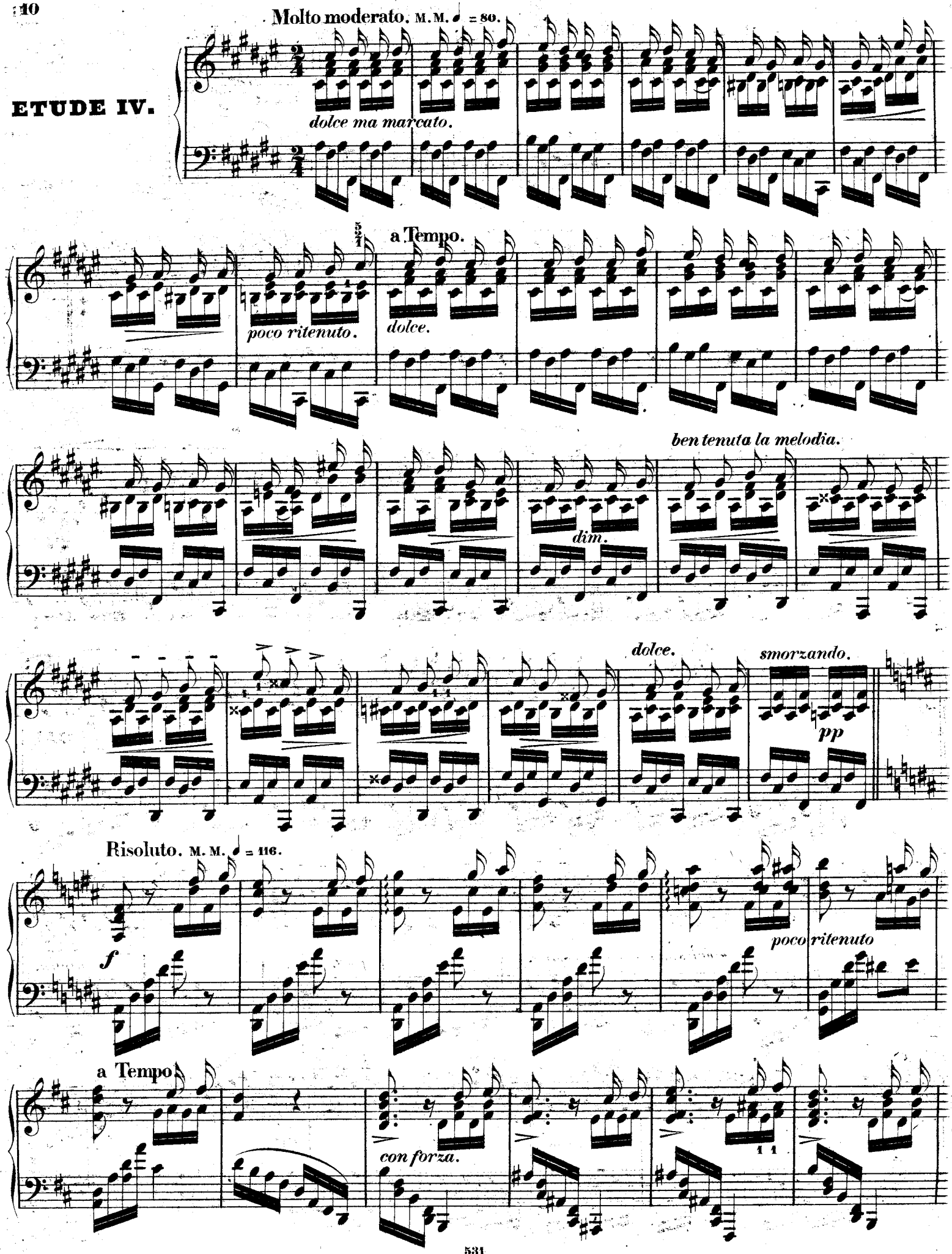
Molto moderato. M. M. ♩ = 80.
dolce ma marcato.
a Tempo.
poco ritenuto.
dolce.
ben tenuta la melodia.
dim.
dolce.
smorzando.
pp
Risoluto. M. M. ♩ = 116.
f
poco ritenuto
a Tempo
con forza.

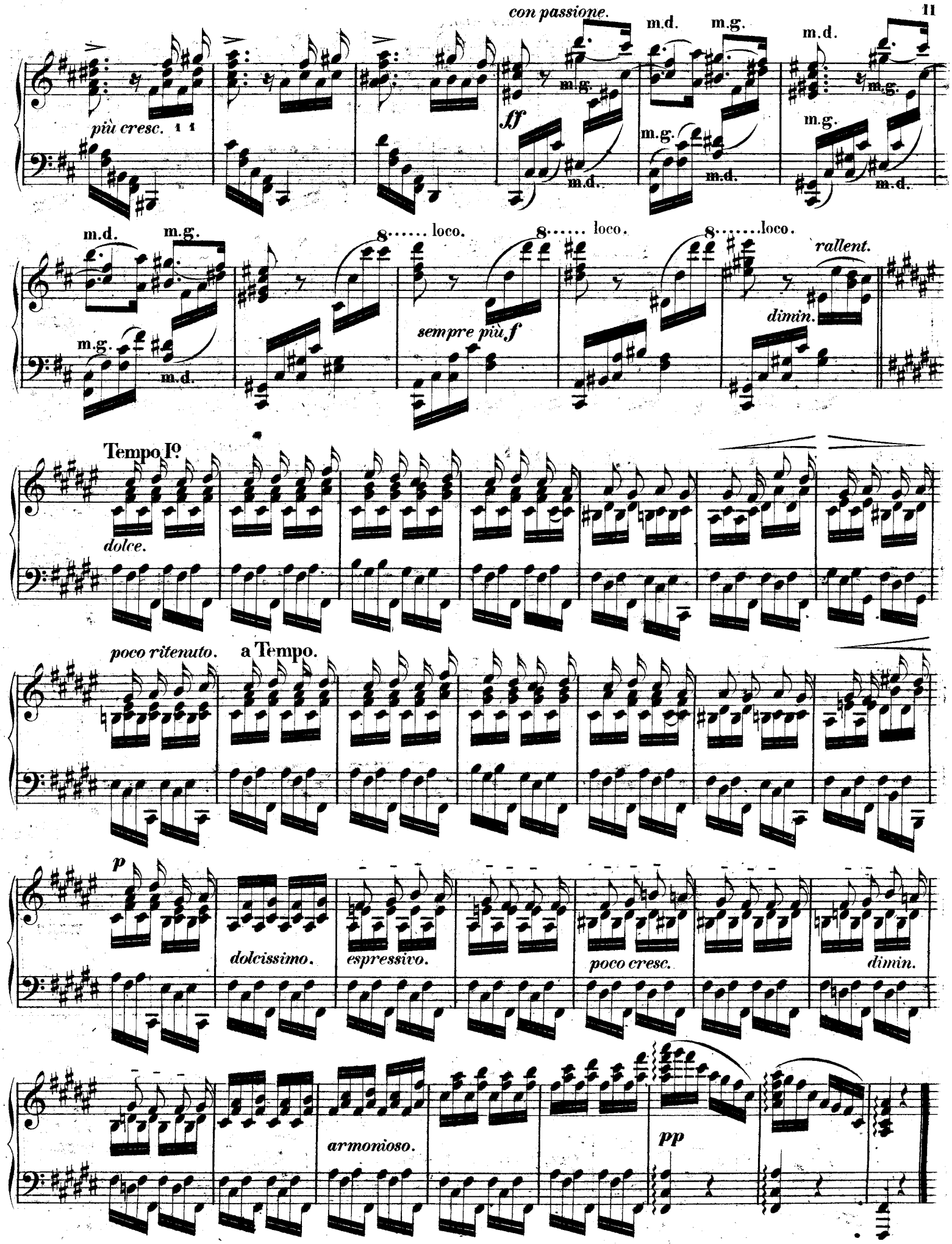
con passione.
più cresc.
m.d.
m.g.
ff
8..... loco.
sempre più f
rallent.
dimin.
Tempo Io
dolce.
poco ritenuto.
a Tempo.
p
dolcissimo.
espressivo.
poco cresc.
dimin.
armonioso.
pp

Allegro moderato ma tempo rubato. M.M. ♩. = 112.

ETUDE V.

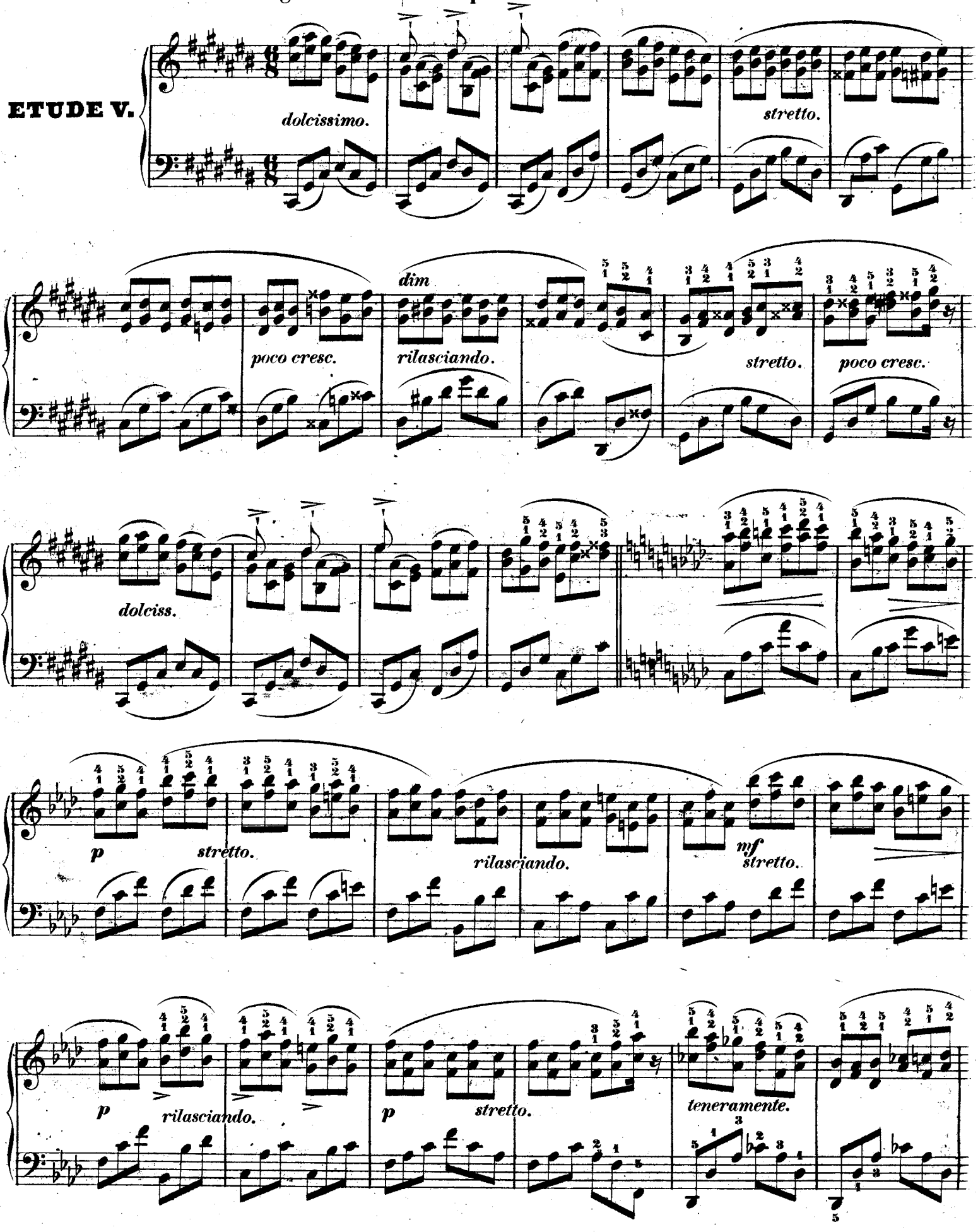

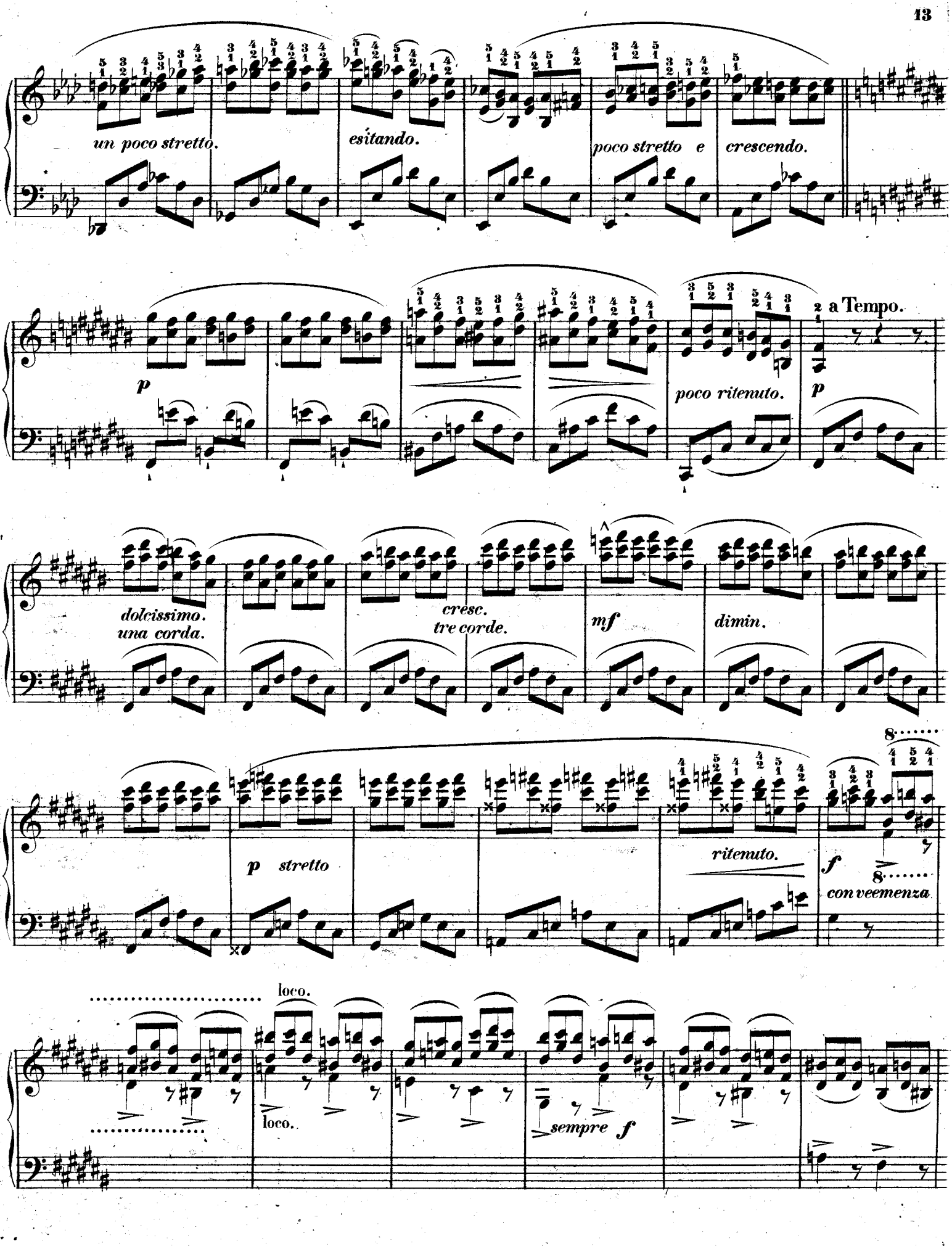
un poco stretto.
esitando.
poco stretto e crescendo.
p
poco ritenuto.
a Tempo.
p
dolcissimo.
una corda.
cresc.
tre corde.
mf
dimin.
p stretto
ritenuto.
f
con veemenza
loco.
loco.
sempre f

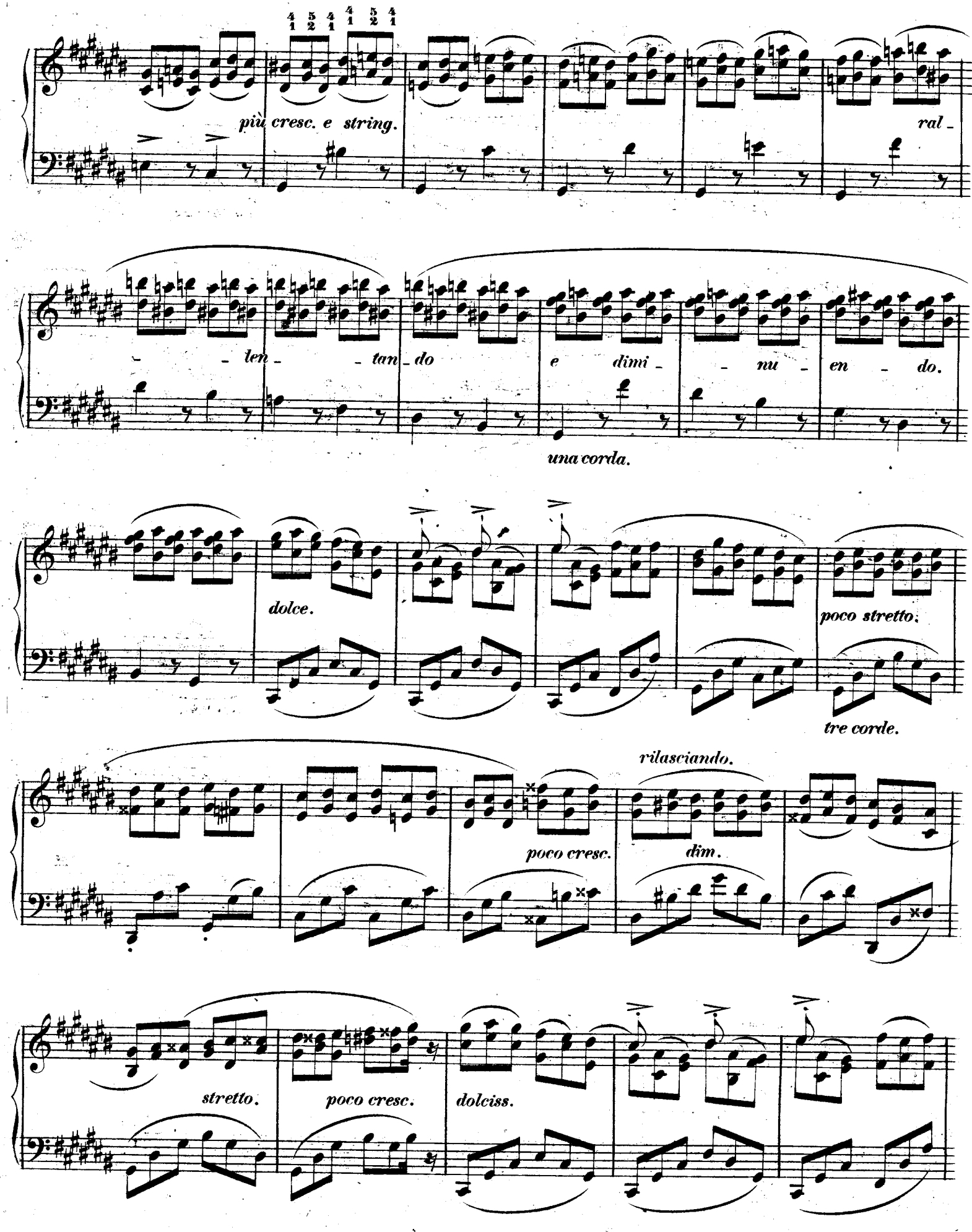
più cresc. e string.
ral -
- len - tan - do
e dimi - nu - en - do.
una corda.
dolce.
poco stretto.
tre corde.
rilasciando.
poco cresc.
dim.
stretto.
poco cresc.
dolciss.

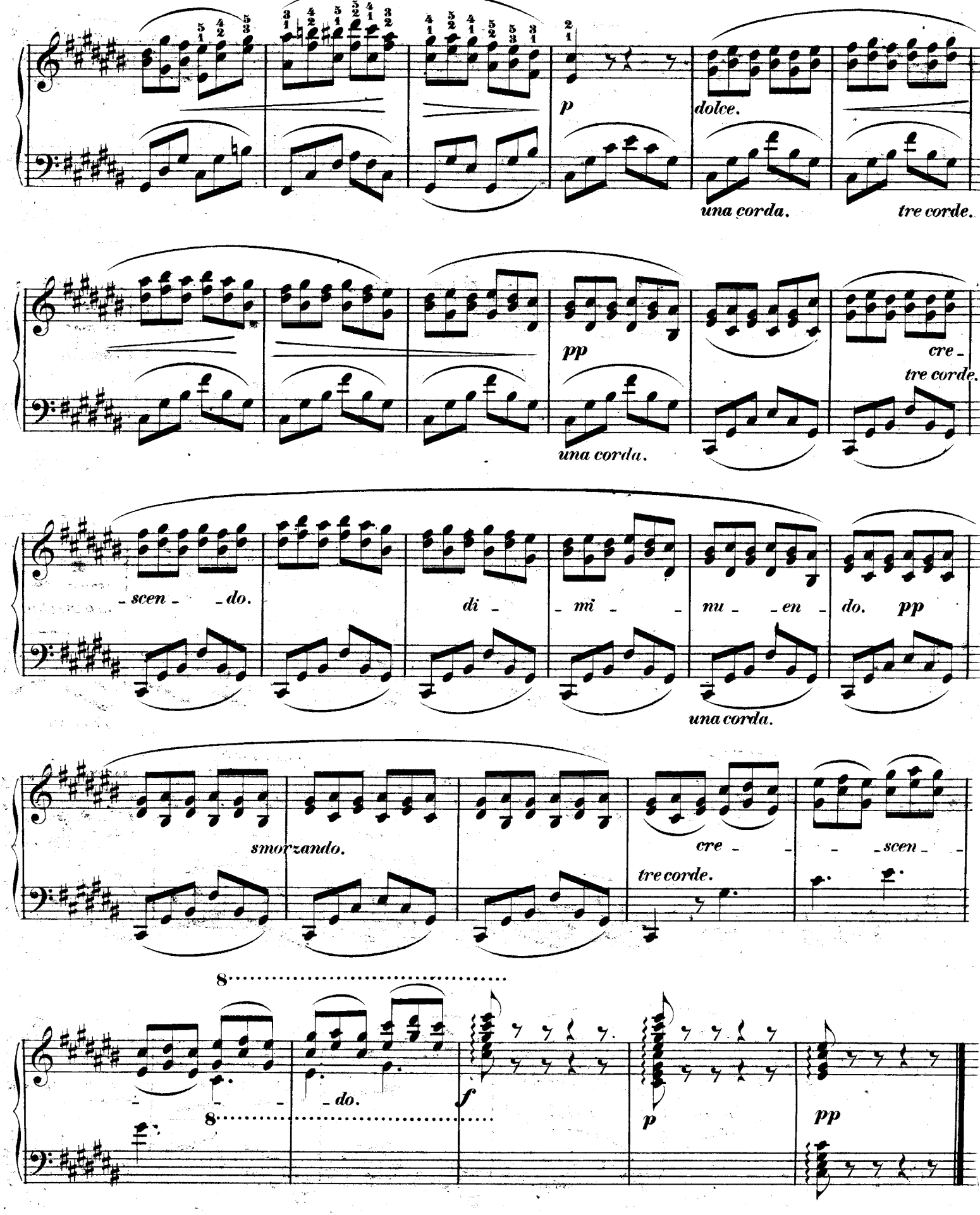
p
dolce.
una corda.
tre corde.
pp
una corda.
cre -
tre corde.
- scen - - do.
di -
- mi - -
nu - - en -
do.
pp
una corda.
smorzando.
cre - - - scen - -
tre corde.
8
- - - - do.
8
f
p
pp

ETUDE VI.

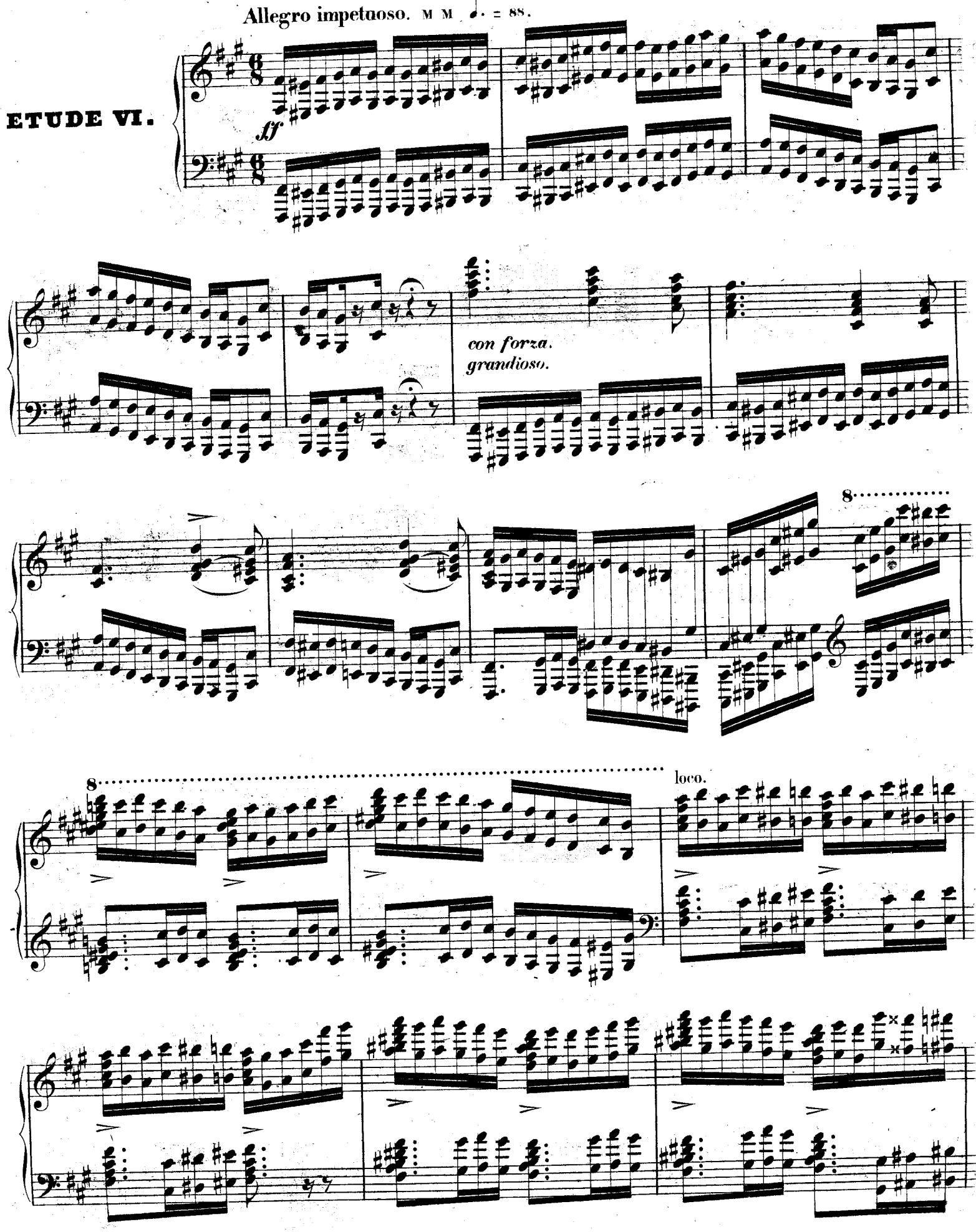

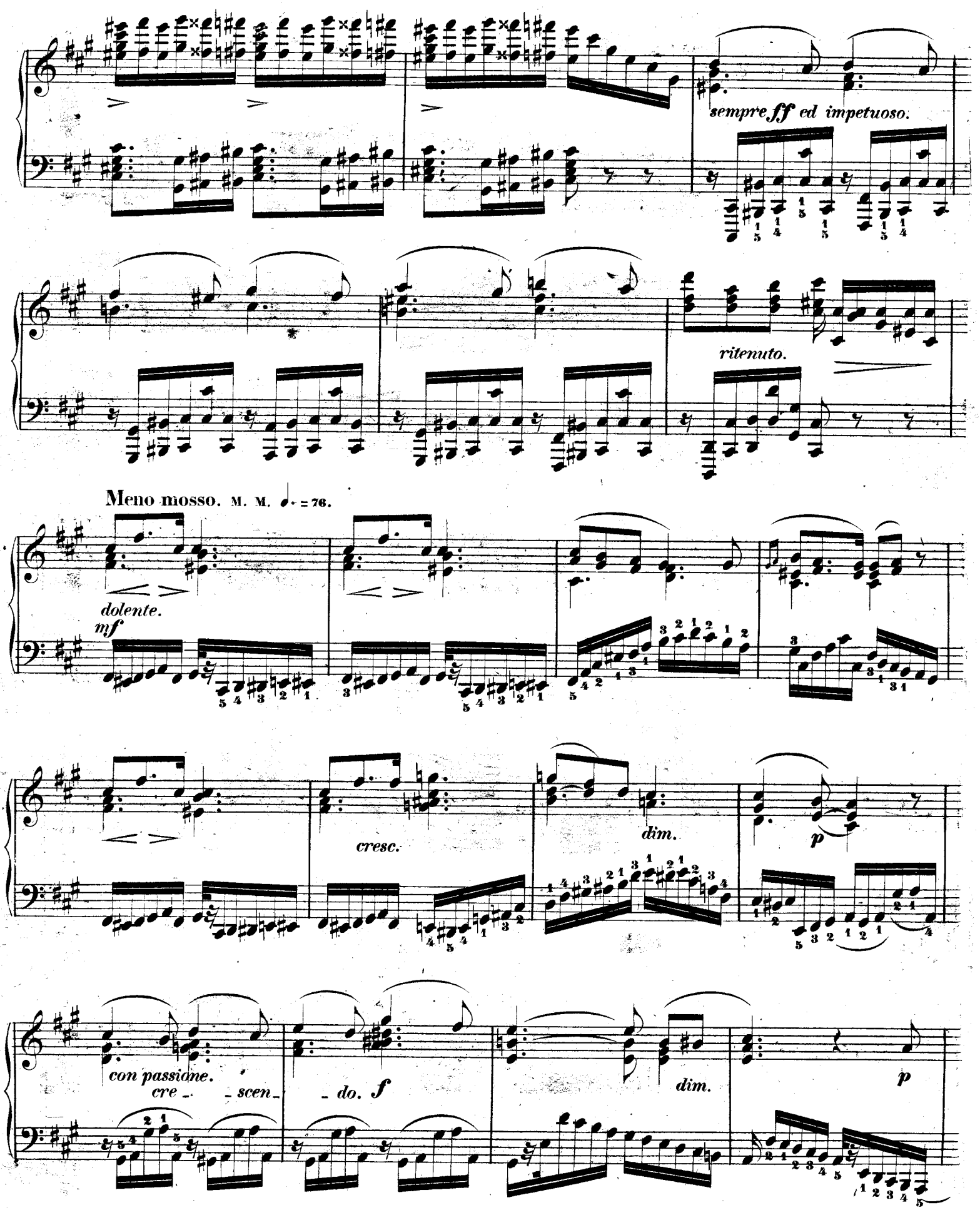
sempre ff ed impetuoso.
ritenuto.
Meno mosso. M. M. ♩. = 76.
dolente.
mf
cresc.
dim.
p
con passione.
cre - scen - do. f
dim.
p

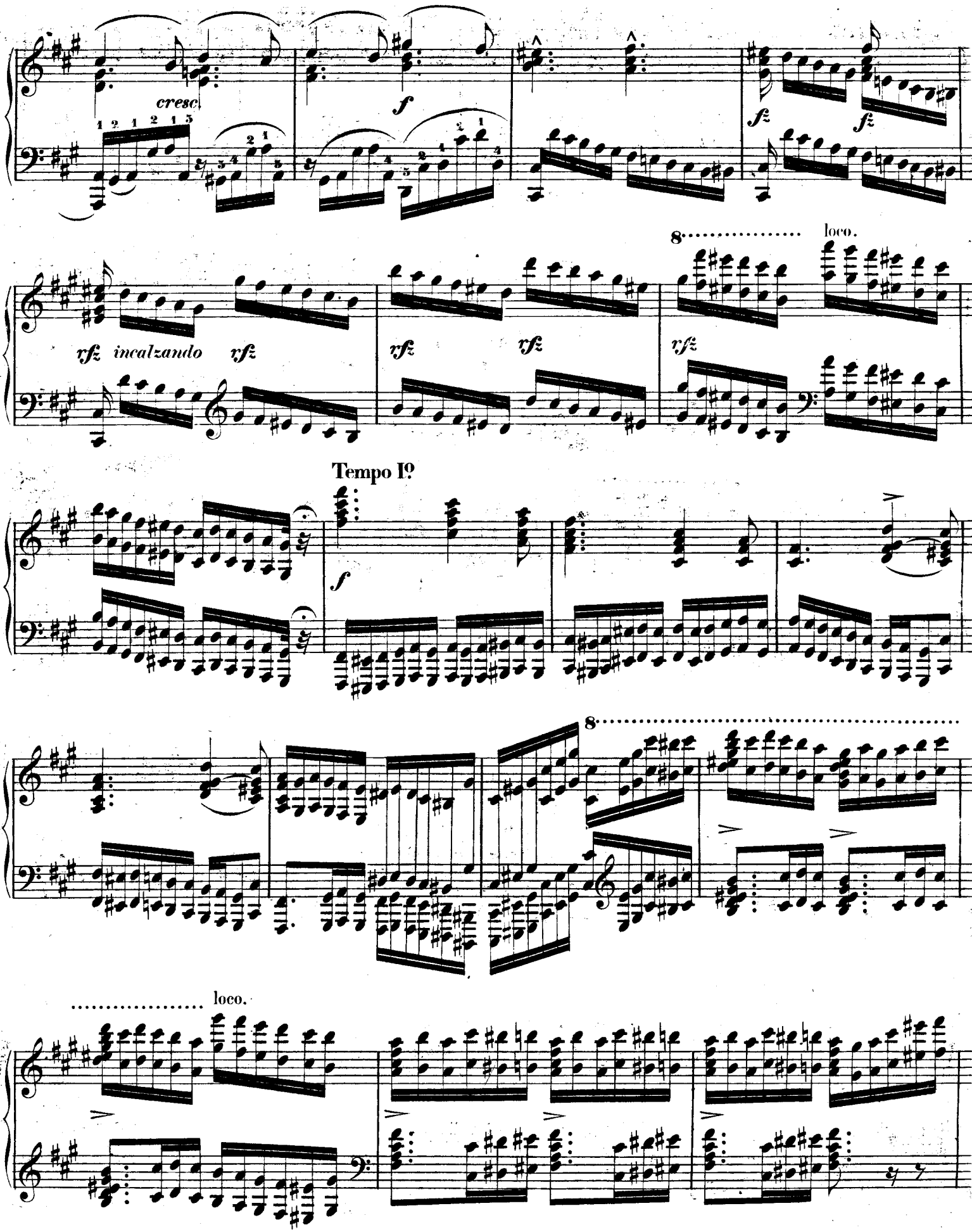
cresc.
f
fz
fz
8
loco.
rfz incalzando rfz
rfz
rfz
rfz
Tempo Iº
f
8
loco.

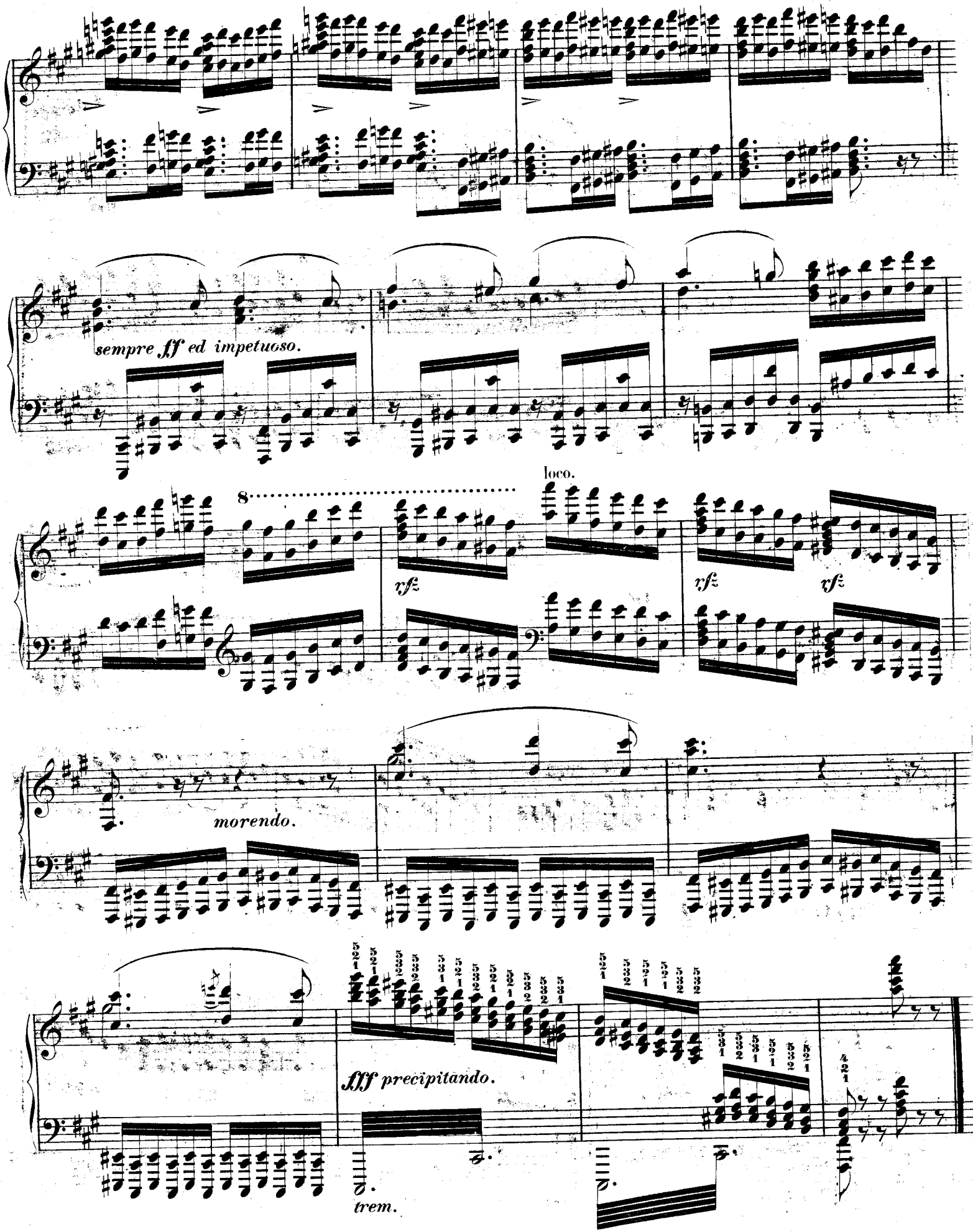
sempre ff ed impetuoso.
loco.
8
rfz
rfz
rfz
morendo.
fff precipitando.
trem.