Melodies of the Day

A COLLECTION OF

Popular Airs with easy AND pleasing Variations

Composed for the

PIANO

BY

CHARLES GROBE.

1. DO THEY MISS ME AT HOME
2. ROY'S WIFE
3. RICCI'S FAV. WALTZ
4. JAMIE'S ON THE STORMY SEA
5. DAWN WALTZ
6. COME REST IN THIS BOSOM (Fleuve du Tage)
7. I REMEMEMBER HOW MY CHILDHOOD
8. MOUNTAIN MAID'S INVITATION
9. ROSE OF ALLENDALE
10. A LITTLE MORE CIDER TOO
11. OCEAN BURIAL
12. GIPSY'S POLKA
13. DUKE OF REICHSTADT'S WALTZ
14. CHILD'S WISH
15. WHITE COCKADE
16. ARE WE ALMOST THERE
17. BLUE JUNIATA
18. GIVE ME A COT
19. OSSIANS SERENADE
20. MOZART'S FAV. WALTZ
21. LINDEN WALTZ
22. AFFECTION WALTZ
23. THOU HAST LEARNED TO LOVE ANOTHER
24. THE LAST LINK IS BROKEN
25. MY NORMANDY
26. GRAVE OF BONAPARTE
27. CHEER BOYS CHEER
28. IF WITH ALL YOUR HEARTS (Elijah)
29. I'D OFFER THEE THIS HAND
30. JOHN ANDERSON
31. HIGHLAND MARY
32. DOWNFALL OF PARIS
33. O DOLCE CONCENTO
34. VILLIKINS & HIS DINAH
35. COQUETTE POLKA
36. ARABY'S DAUGHTER
37. MY LODGING IS ON THE COLD GROUND
38. WILLIE'S ON THE DARK BLUE SEA
39. WILLOW SONG
40. COME SIT THEE DOWN
41. MILLERS MAID
42. COLLEGE HORNPIPE
43. COME O COME WITH ME
44. ROCK'D IN THE CRADLE OF THE DEEP
45. MAY QUEEN
46. SILVER LAKE WALTZ
47. I LOVE THE MERRY SUNSHINE
48. ANNIE O' THE BANKS O' DEE
49. JEPTHA'S DAUGHTER
50. MARY'S TEARS
51. REST SPIRIT REST
52. MY HEART'S IN THE HIGHLANDS
53. CARRIER DOVE
54. VIRGINIA REEL
55. HULL'S VICTORY
56. MONEY MUSK
57. HARMONIOUS BLACKSMITH
58. CAMPBELLS ARE COMING
59. COMIN THRO THE RYE
60. BONNIE DOON
61. BUY A BROOM
62. BLUE EY'D MARY
63. IRISH WASHERWOMAN
64. BOUNDING BILLOWS
65. GLENMARY WALTZ

2½

BOSTON.
Published by OLIVER DITSON Washington St.

J. E. GOULD Philad^a | H. D. HEWITT N. Orleans. | S. T. GORDON. N. York. | D. A. TRUAX Cincinnati | G. C. CLAPP & Co Boston

Entered according to act of Congress A^D 1855 by O. Ditson in the Clerks Office of the Dist Court of Massachusetts

SILVER LAKE WALTZ.

WITH VARIATIONS.

Melodies of the day. No. 46.

CH. GROBE. Op. 634.

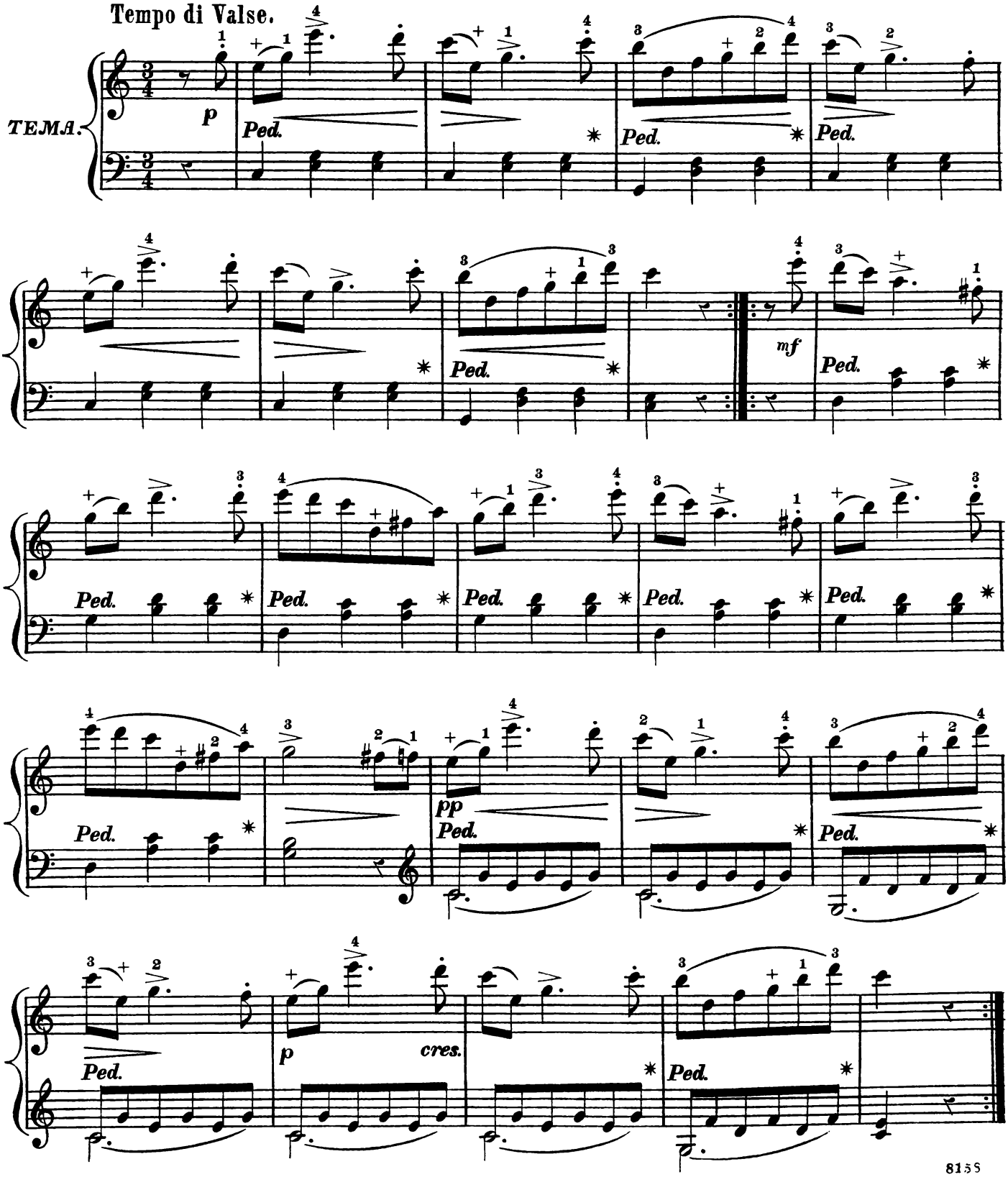

Entered according to Act of Congress in the year 1856 by Oliver Ditson, in the Clerk's Office of the District Court of Massachusetts.

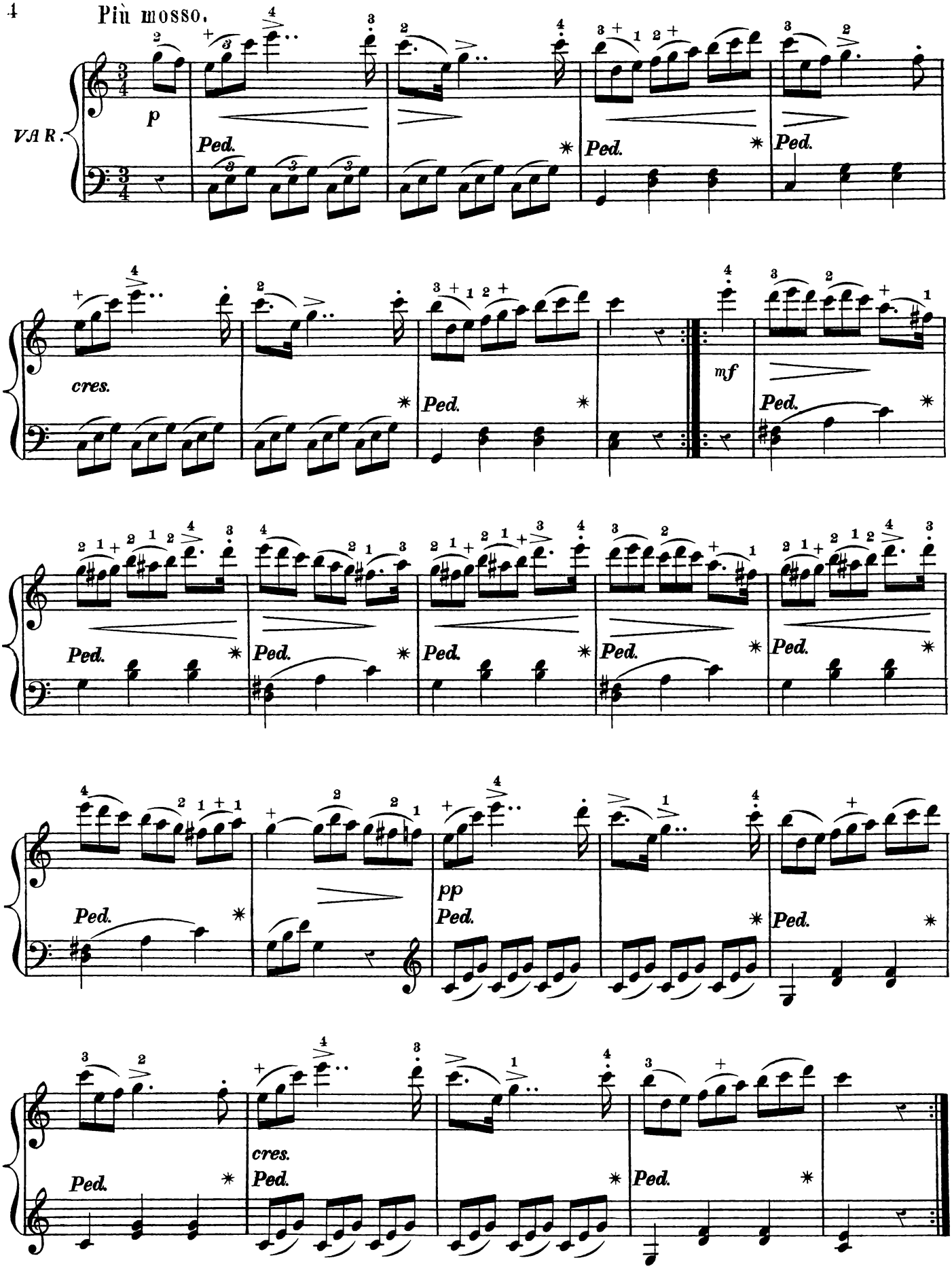
4
Più mosso.
VAR.
p
Ped.
cres.
mf
pp
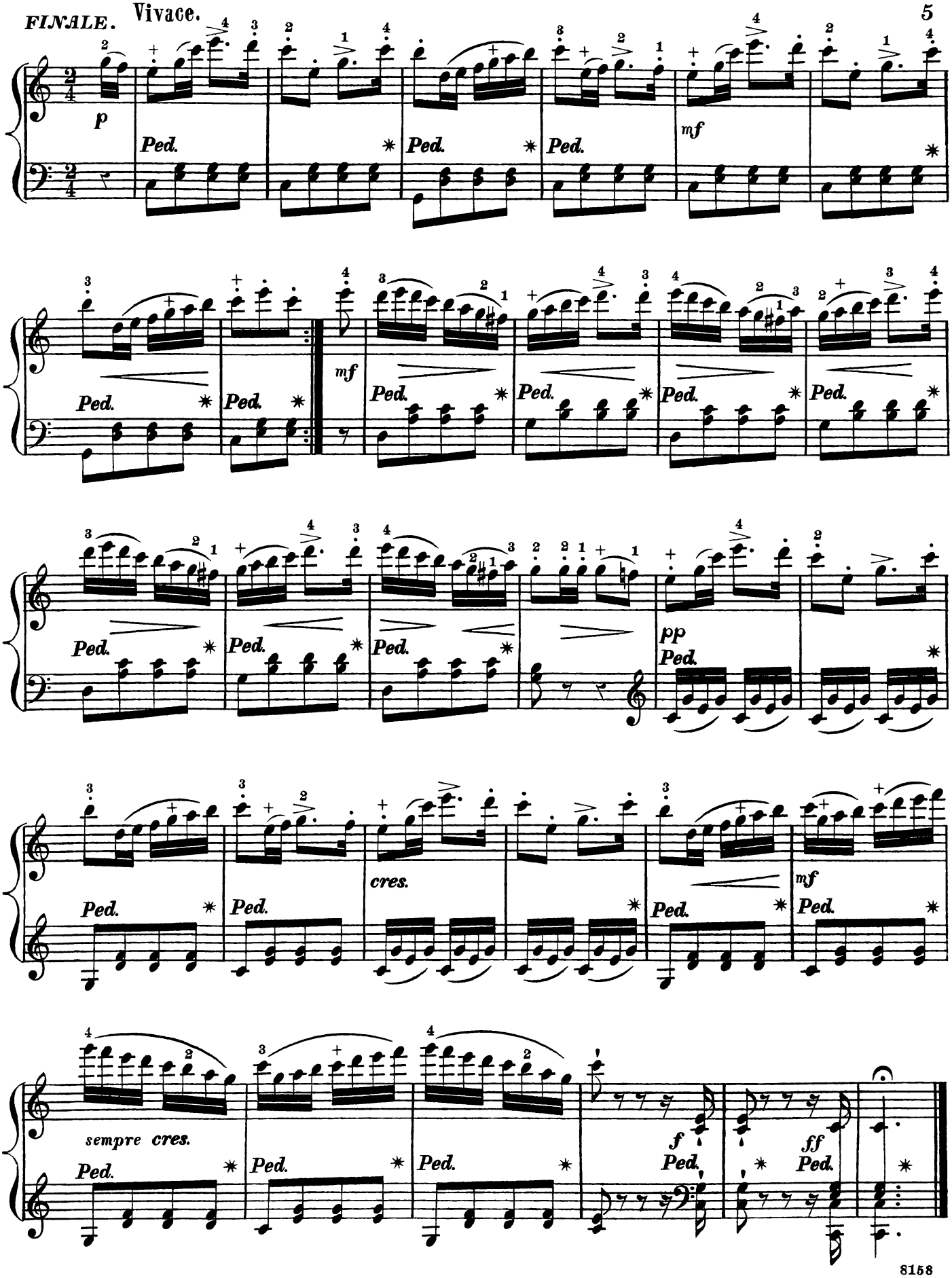
FINALE. Vivace.