Graupner, Christoph (1683-1760) BRD DS Mus.ms 470/85

Sinfonia/a/2 Corn./2 Violin/Viola/e/Cembalo/[Incipit]/
Christoph Graupner./ (C-dur)

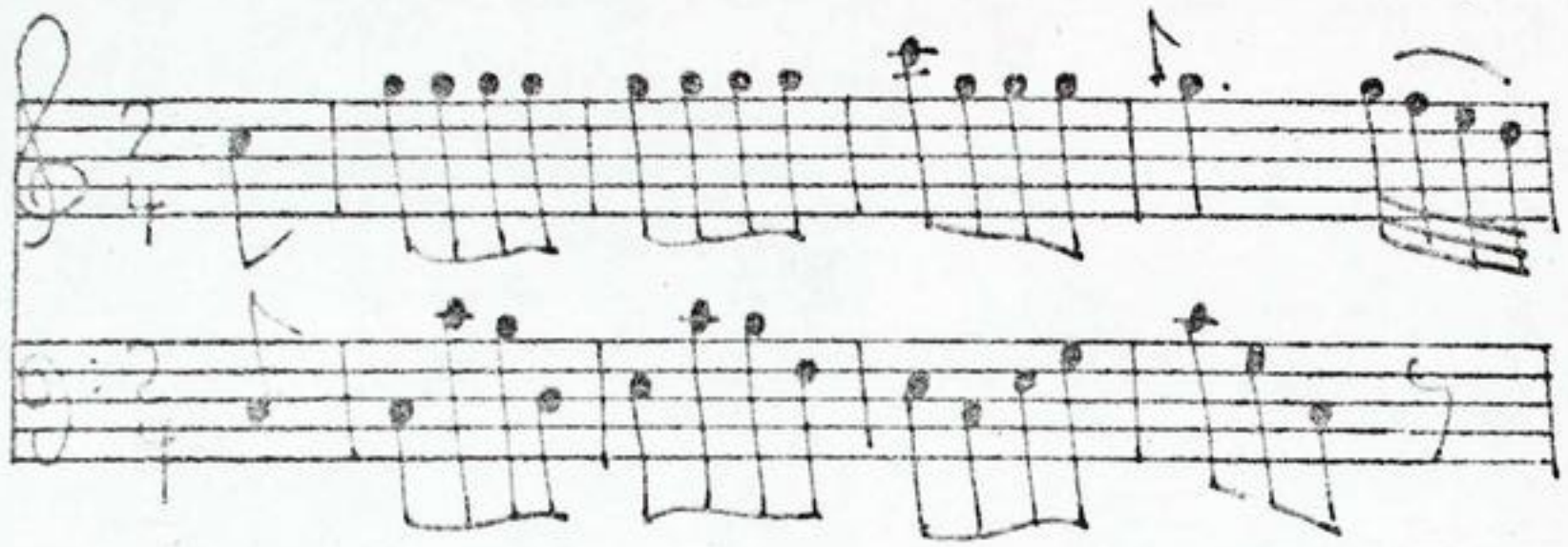

Molto Allegro 2/4 C-dur
- Allegro moderato 3/8
G-dur - Presto 6/8 C-dur

Autograph ca.1751/52. 35 x 24,5 cm. WZ: DS 1.

partitur: 4 Bl.
7 St.:vl 1,2,vla,vlne,cembalo,cor 1,2.
2,2,1,1,2,1,1 Bl.

Alte Sign.: Mus 3074/85.

Nagel Nr.46.

Juni 1751 – Apr. 52.

Sinfonia

a

2 Corn

2 Violin

Viola

e

Cembalo

Christoph Graupner.

Sinfonia a 2 Corn: 2 Violin. Viola a Cembalo. Christoph Graupner.

Molto Allegro.

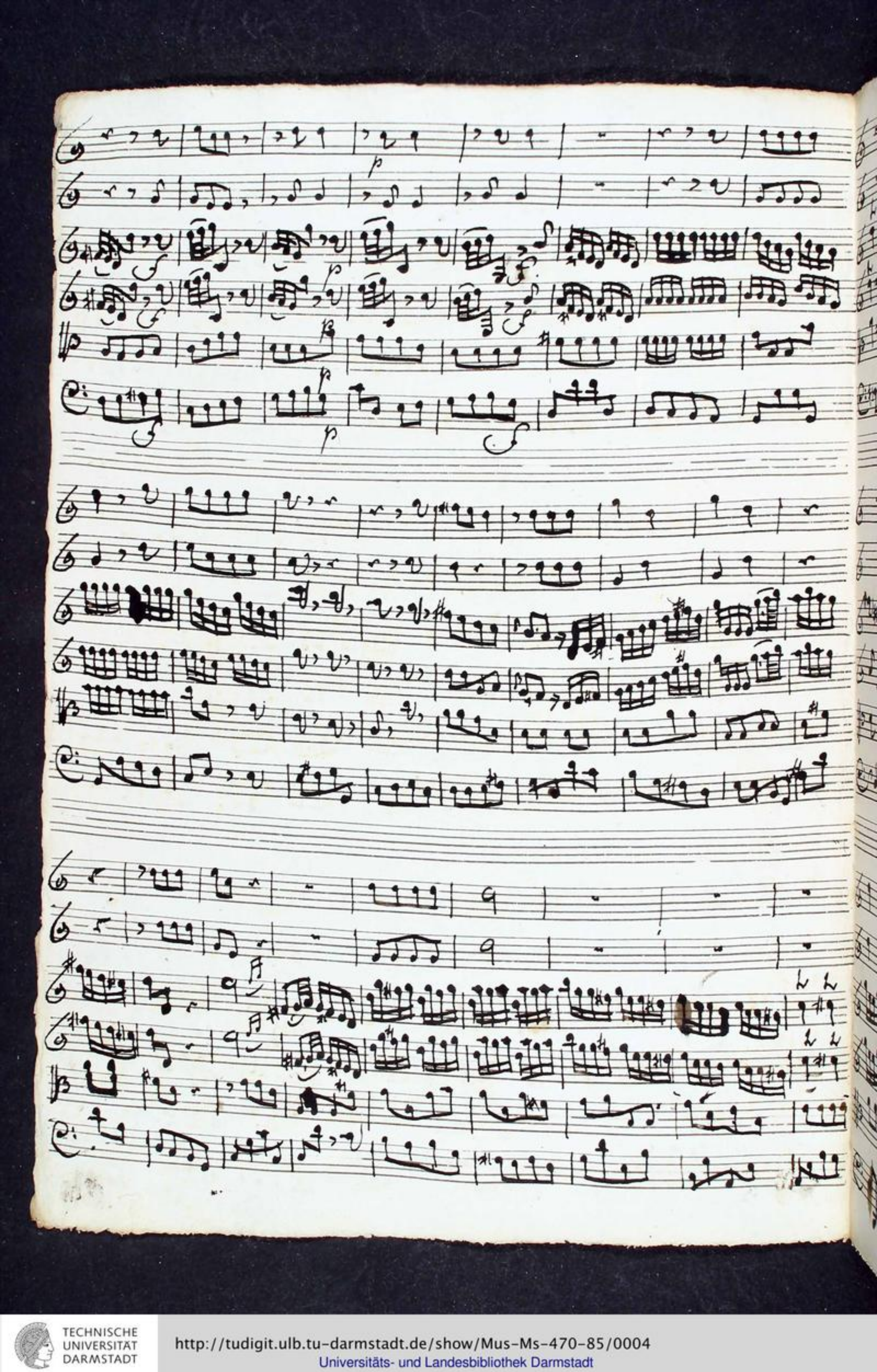

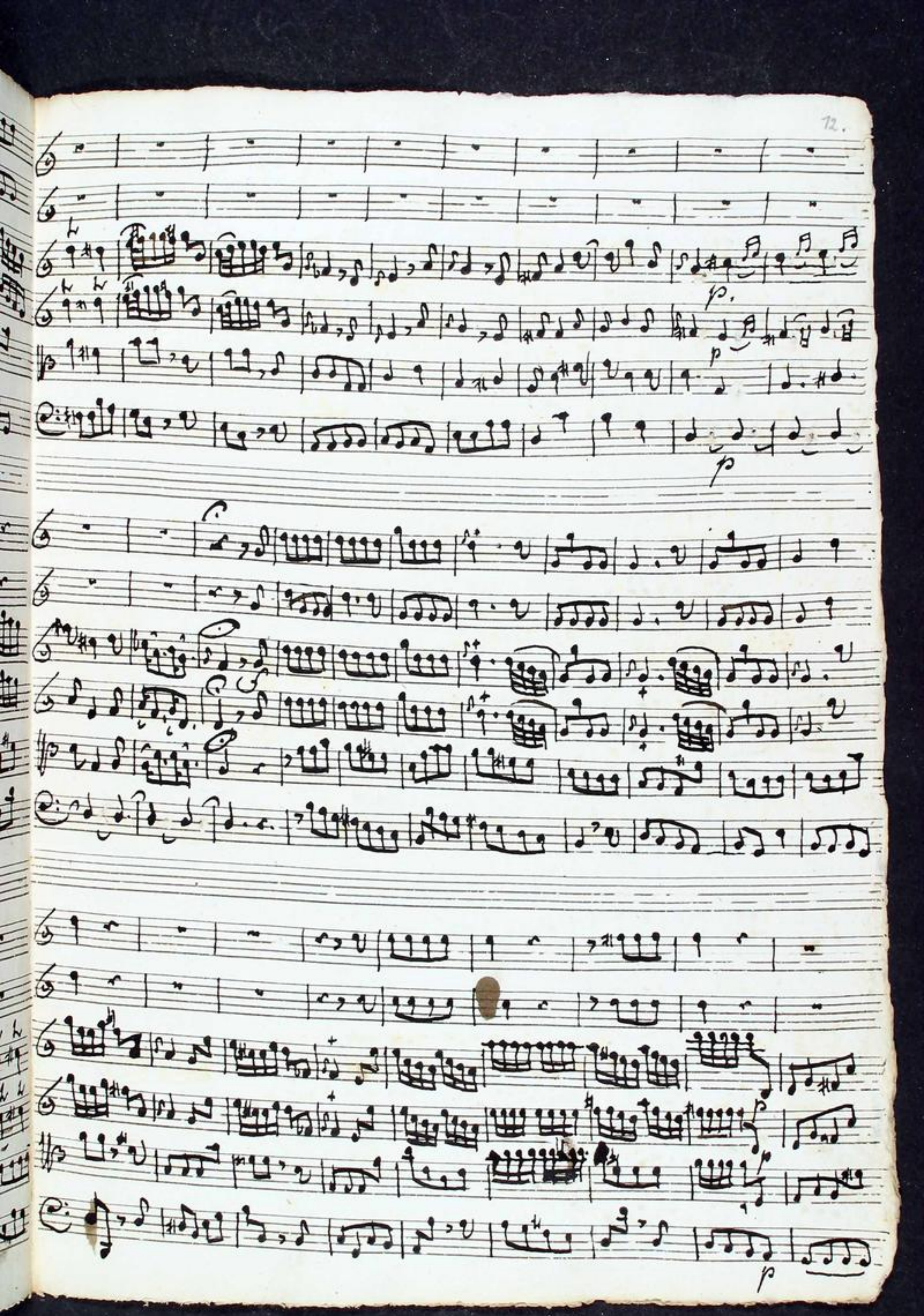

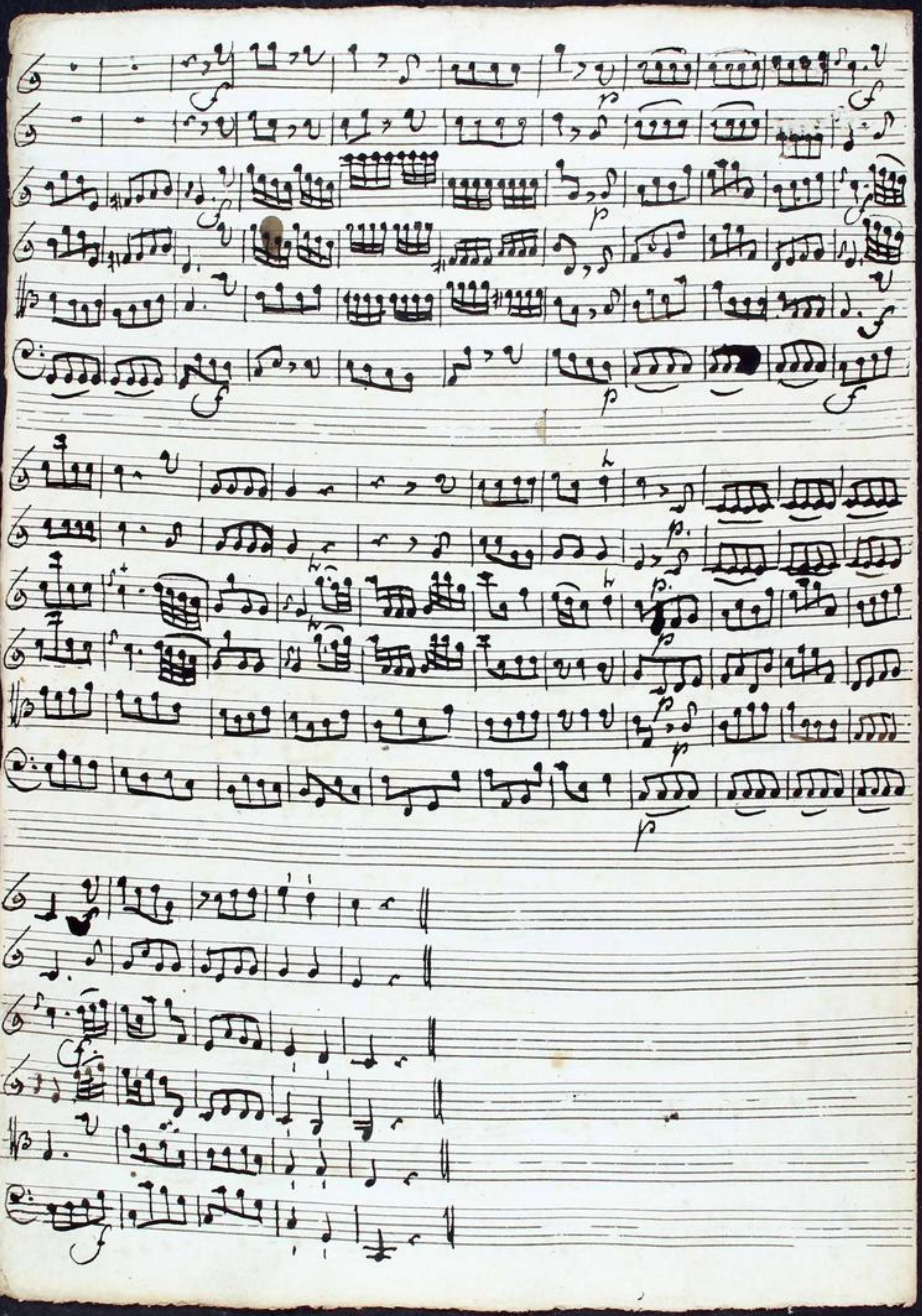

piano.

Allegro moderato.

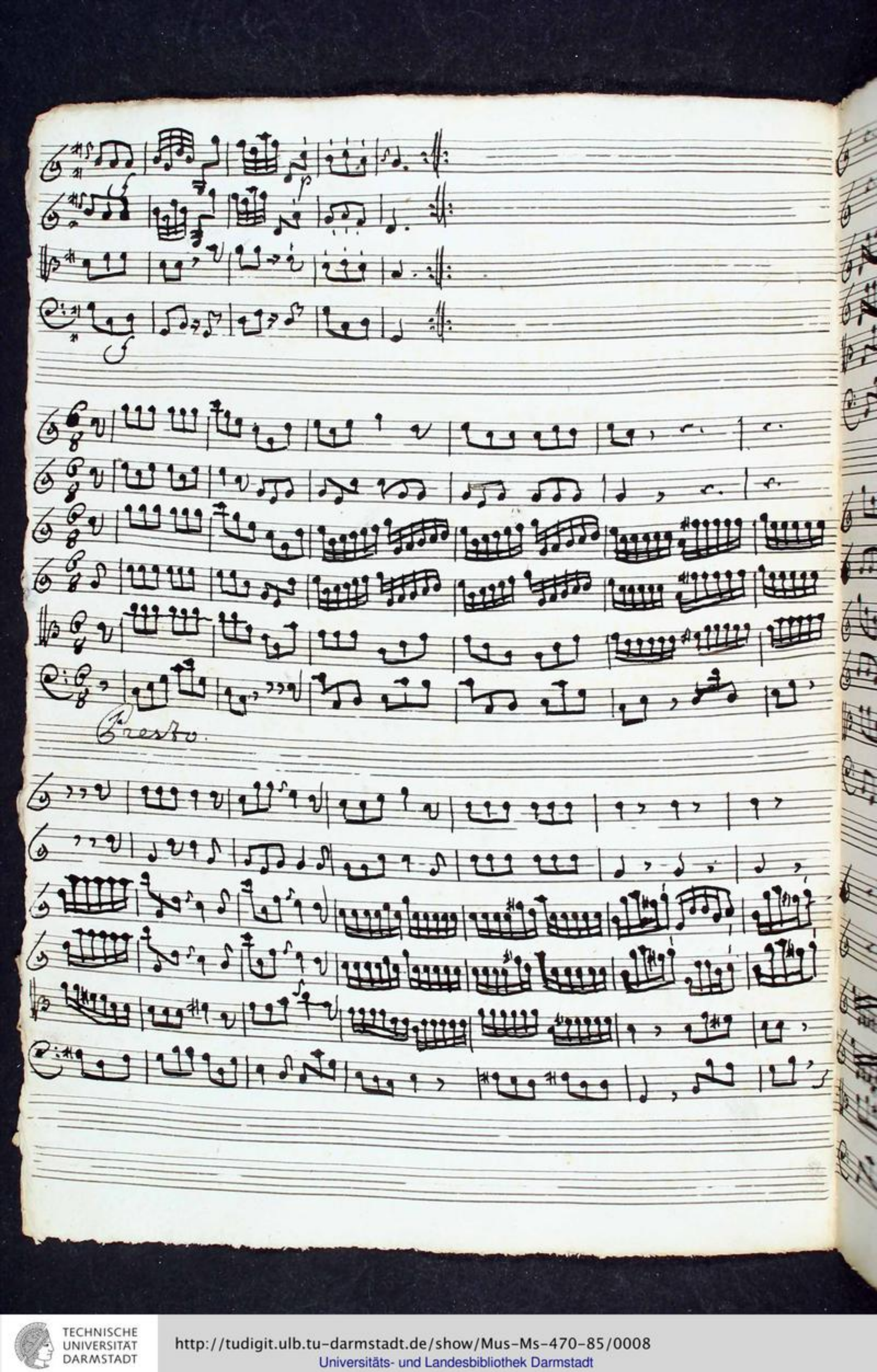

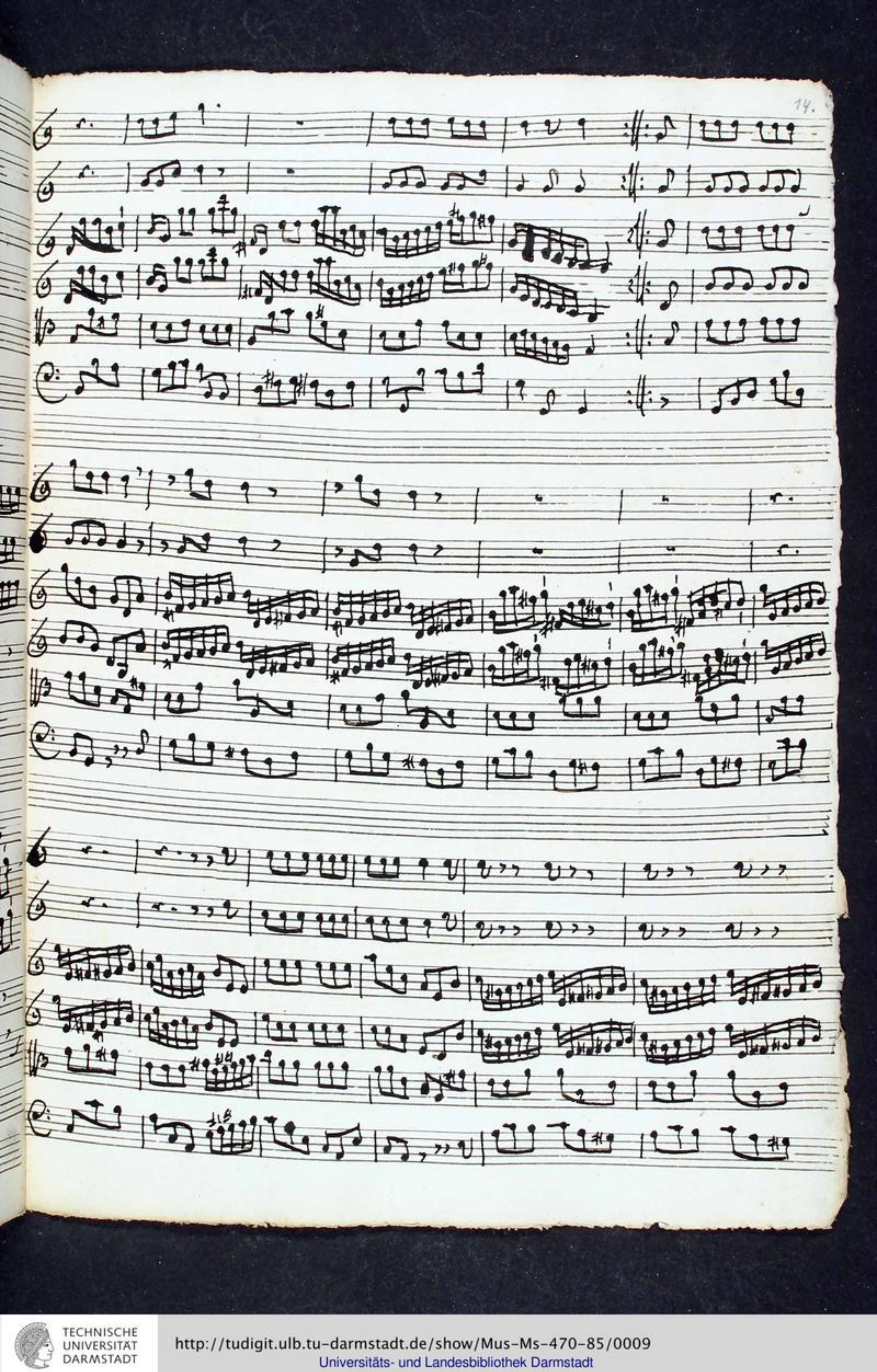

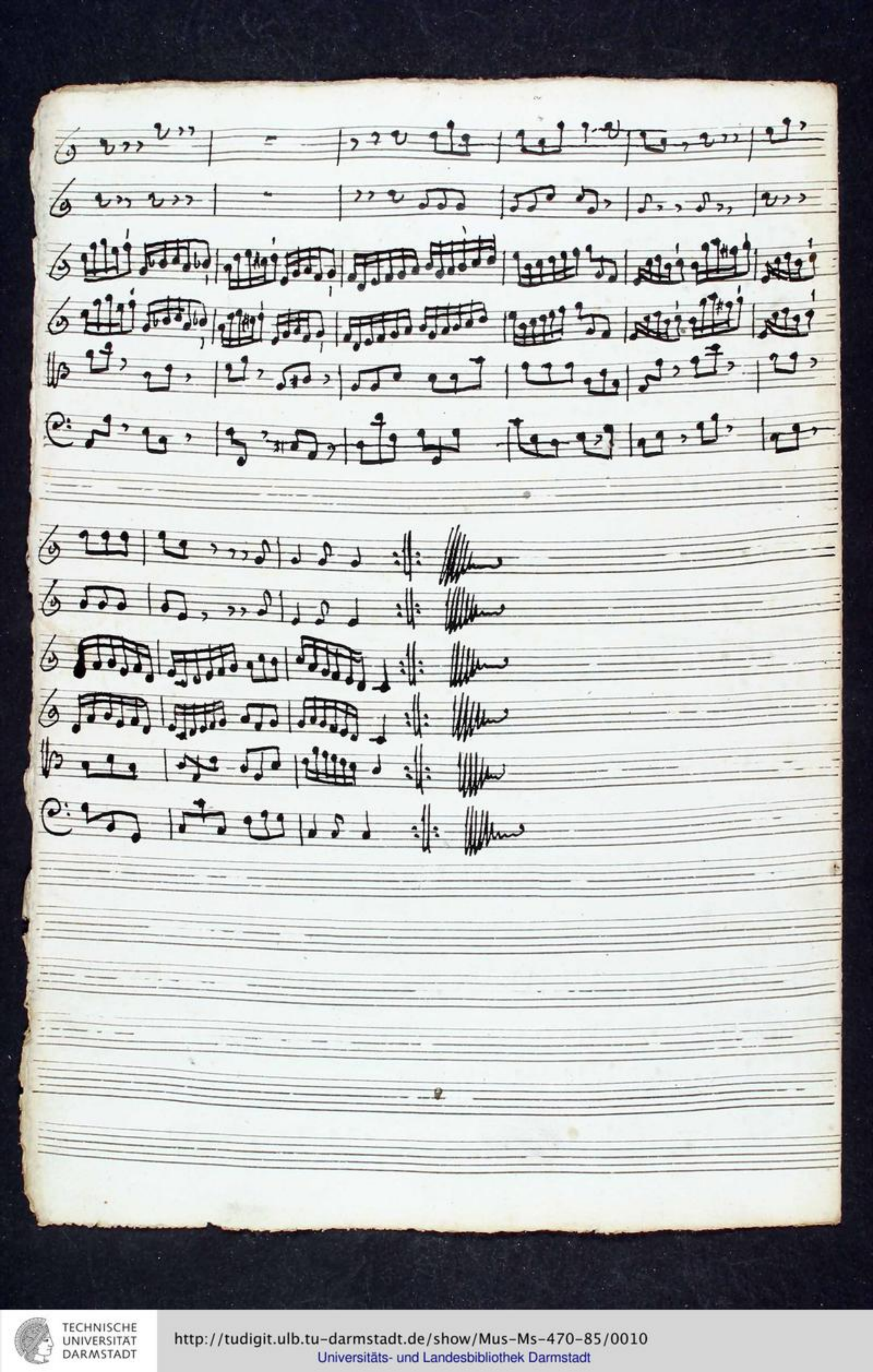

Sinfonia. Violino 1.

Molto Allegro.

piano

Allegro moderato.

Presto.

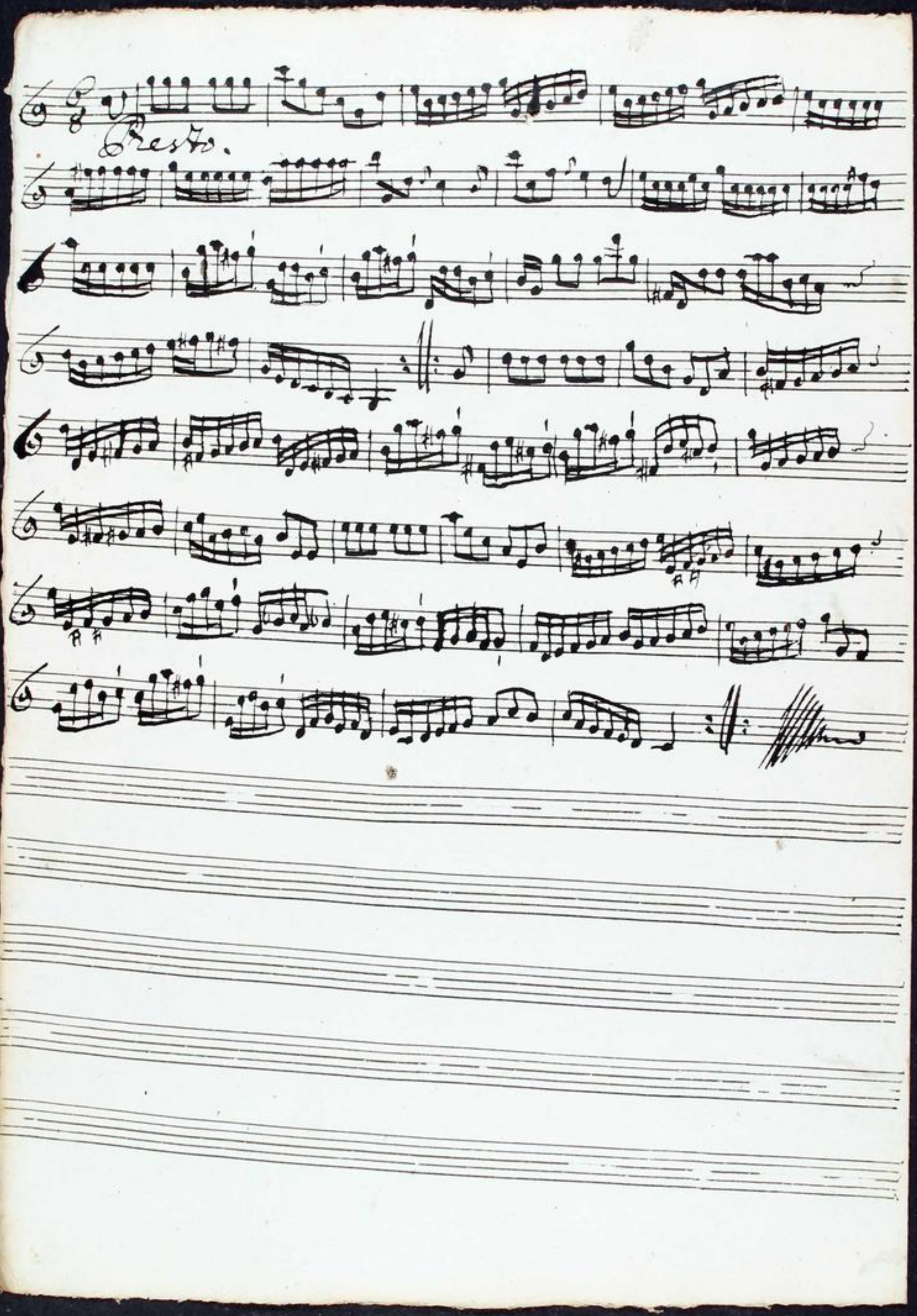

Sinfonia. Violino 2.

Molto Allegro.

piano

Allegro moderato

Presto.

Presto.

Sinfonia

Viola.

Molto allegro

Allegro moderato.

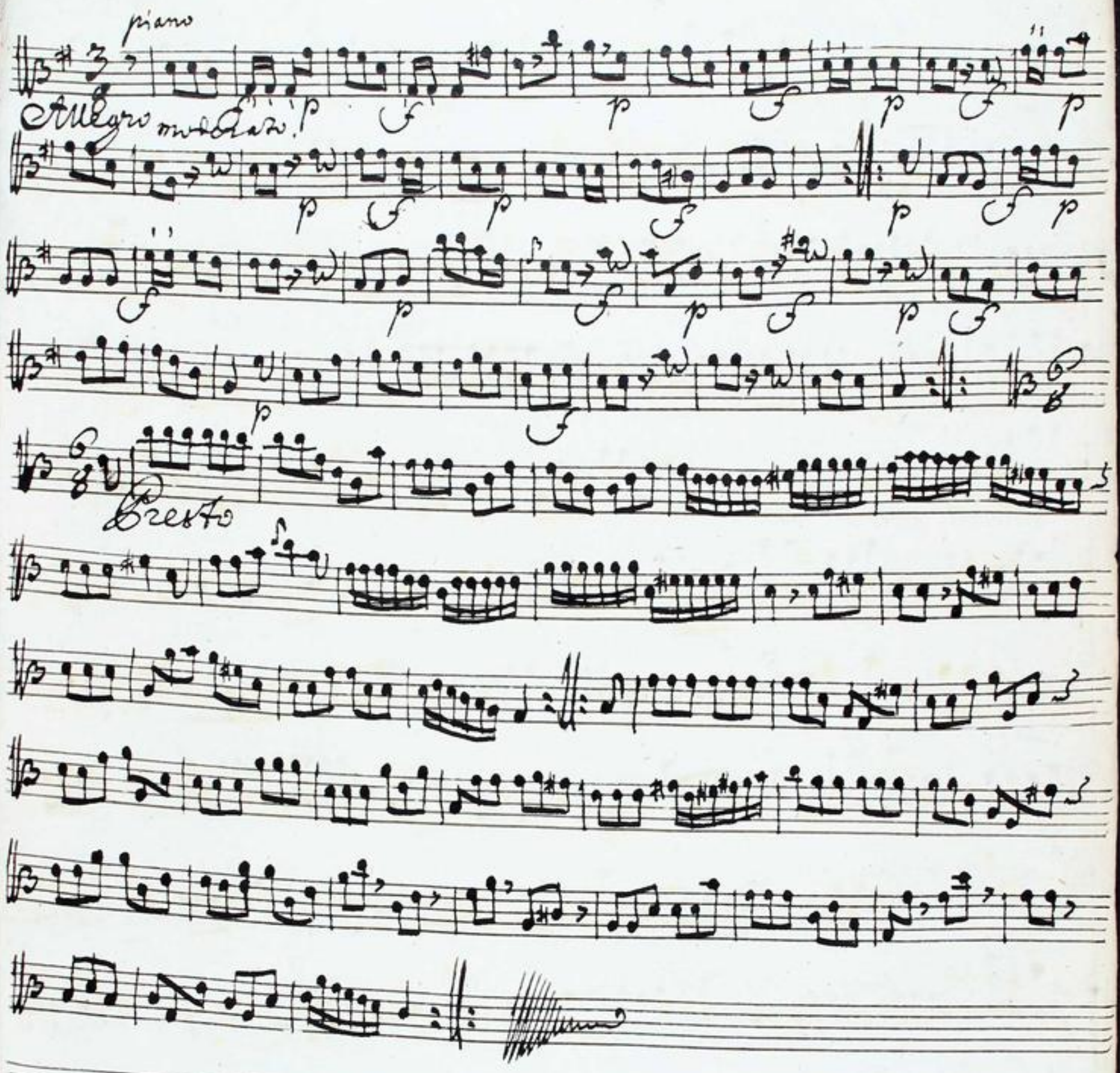

Sinfonia

Violone.

Molto Allegro

Allegro moderato

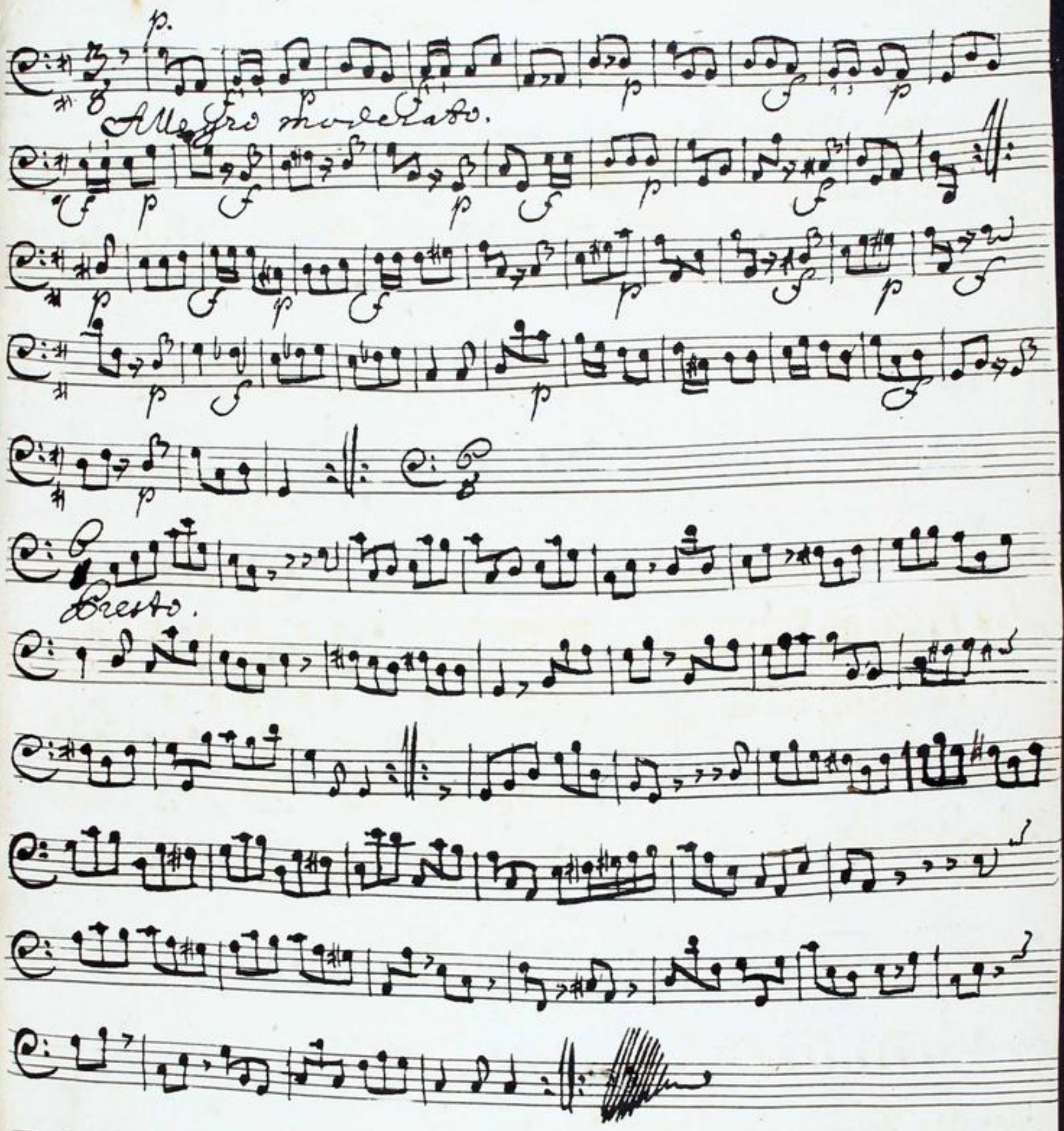

Sinfonia

Corno 1.

Molto Allegro

Allegro moderato

Presto.

Presto.

Sinfonia

Corno 2.

Molto Allegro.

Allegro moderato

Presto.

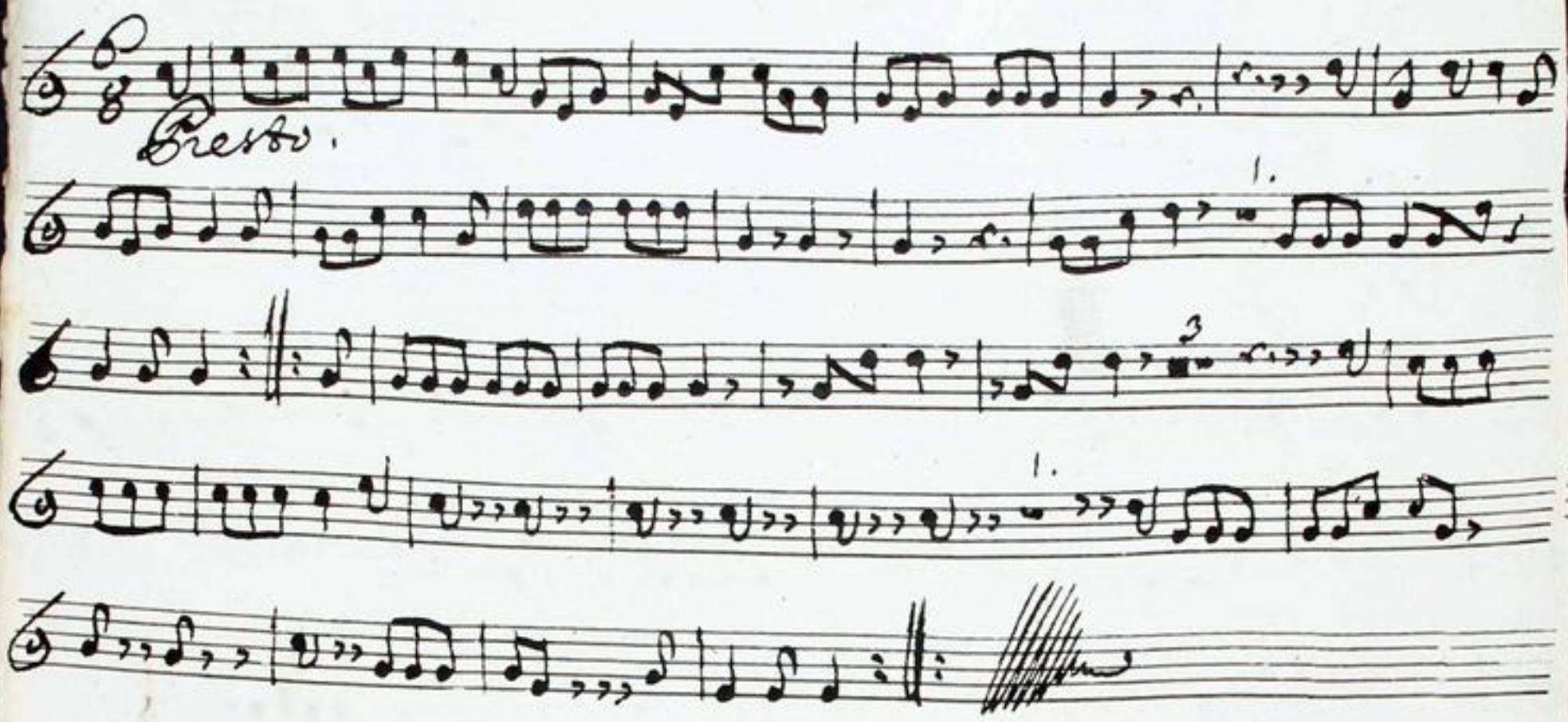

Sinf. Molto Allegro

Cembalo.

piano.

Allegro moderato