

Violoncello

# Strijktrio in fis

## 1: OUVERTURE

Hans Erlich (\*1993)

Lento, poco rubato  $\text{♩} = 25$  ( $\text{♩} = 50$ )

5

9 **A**

13

17 **B**

$\text{♩} = 56$  *sffp* *p*  
Allegro con moto, ma moderato

23

27

31 **C**

37

40

Violoncello

2

44

47

50

53

**D**

*sf* *mf mezza voce* *sfff*

rit. - - - a tempo

58

**E** **2**

*ppp* *pp*

66

**F**

*ppp*

70

72

76

**G**

*ppp*

80

*p* **3** *ppp* **3**

Violoncello

83

*ppp* 3 3 2

87 **H**

*p* 3 3

90

*p* *sf*

94

*pizz. \**

98 **I**

*sf arco*

102 rit. 2 G. P. 3 3

2 G. P. 3 3

107

3 3 3 3

109

3 3 3 3

111 pizz. G. P. pizz.

*pizz.* G. P. *pizz.*

115 **J** 2 G. P. 3

2 G. P. 3

Violoncello

4

120

123

130 Vla.

2: INTERMEZZO

Moderato ♩ = 72

149

155

165

(♩ = 72)

Doppie movimento

177

183

189 \*)

\* In deze maat het tremolo

Violoncello

$\text{♩} = 72$  Tempo primo

197

*p pizz.*

203

10

Vln.

(♩ = 72) Doppie movimento

*f*

218

$\text{♩} = 72$

223 **O**

*ff* Tempo primo *sfz* *sfz pizz.* *ff arco*

229

*sfz*

237 **P**

3

(♩ = 72) Doppie movimento

249

255

4

264 **Q**

Vln.

Violoncello

6

3: SCHERZO

Molto Presto  $\text{♩} = 80-84$   
con sord.

281

**R**  
290 via sordino

297 rit. - - - - - **S** Meno mosso  $\text{♩} = 60$

305

314 con sordino **T** Moto primo  $\text{♩} = 80-84$

323

333

341

U 349

356

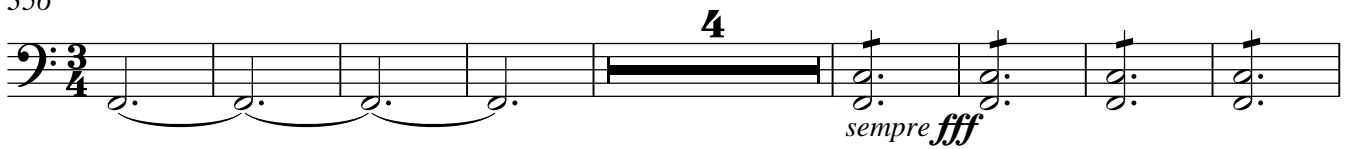

368

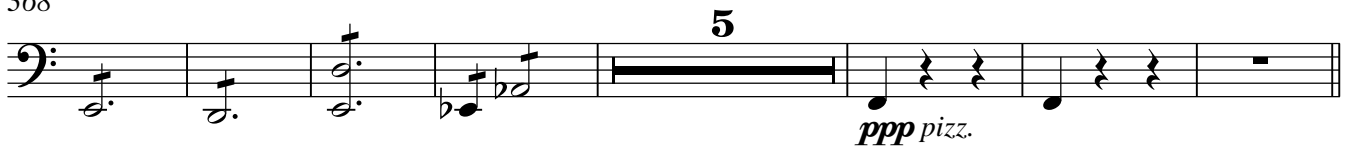
380 **Andante con moto** (♩=80)

387

**Cadenza: Molto rubato**

colla parte

394

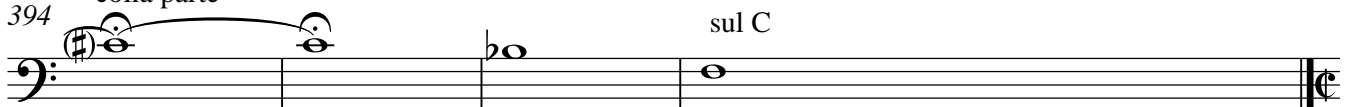
*pp* perdendosi

Scherzo da capo, ma senza ripetizione

## IV: FINALE

$\text{♩} = 50$  Adagio in modo di chorale  
398 con sord.

*p* sotto voce *ppp*

404

*molto cresc.*

410

**W** *f* *meno f*

Piú animato  $\text{♩} = 72$

414

**X** senza sord. *pp* *f*

422

**Allegro molto agitato** *mp* *dim.* *ppp*

428

**Y** *ff*

431

*mf*

441

**Z** *mf*

449

*espress.*

453 *mp*

457 **AA** *mp*

461 *sffz* **3** *Vln.*

469 *fff* **4** *p (subito)* **3**

477 *poco a poco cresc.*

483

488 *f e sempre cresc.* **3**

492 **BB**  $\text{♩} = 60$  **Adagio come prima** *ff* *ppp*

499 G. P. **CC** **Tempo del principio**  $\text{♩} = 25$  ( $\text{♩} = 50$ ) *pp*

505 *molto espress.*

509 **G muta in Fis** **4** *Vln.* *pp* *ppp* *pppp*