RHAPSODIE D'AUVERGNE

PIANO ET ORCHESTRE

C. SAINT-SAENS
Op. 73.

TROMPETTES

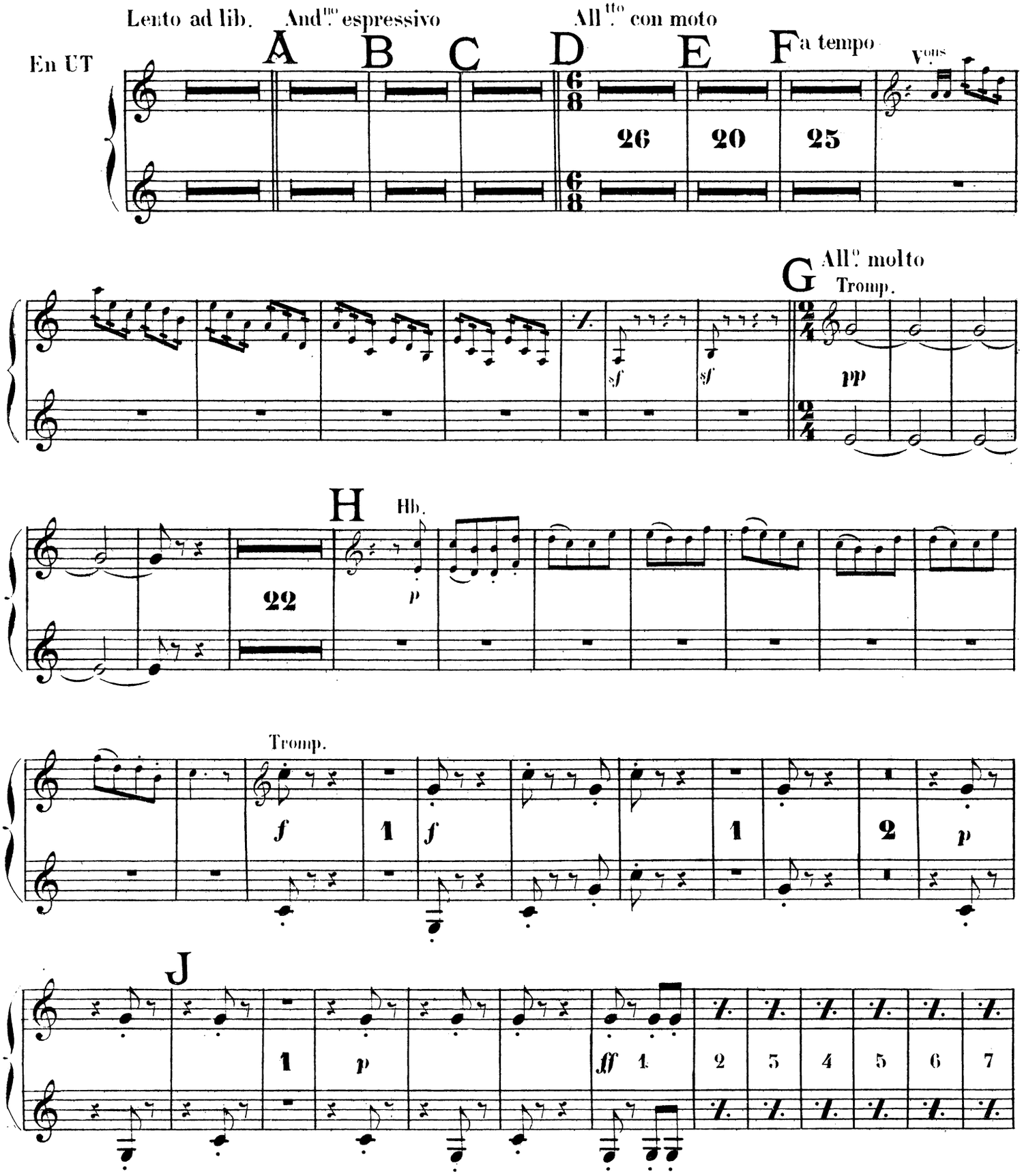

Durand, Schœnewerk & Cie. Editeurs, D. S. & Cie 3450. Paris, 4, Place de la Madeleine

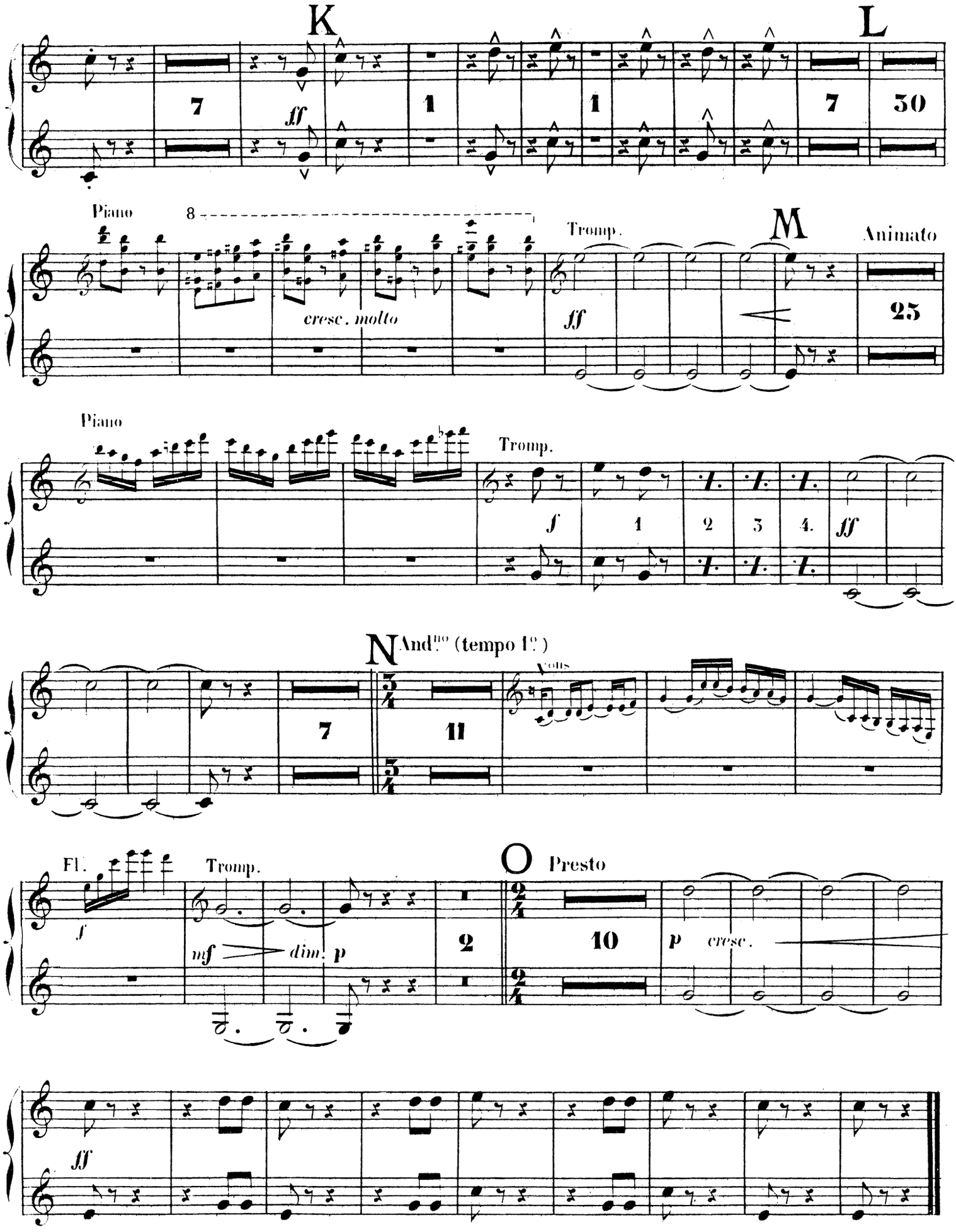
K
L
7
ff
1
1
7
30
Piano
8
cresc. molto
Tromp.
M
Animato
ff
25
Piano
Tromp.
f
1
2
3
4.
ff
N
And.no (tempo 1.o)
Voils
7
11
Fl.
f
Tromp.
mf
dim.
p
2
O
Presto
10
p
cresc.
ff