6 I 14

Wotquenne 32

Concerto in G mol
à
Cembalo Concertato
Violino Primo
Violino Secondo
Viola
e
Violoncello

Del Sigr C. Ph. E. Bach

mu 6309.1730
1929.30.720.



Allegro. Cembalo Concertato.

Tutti

p.o

f.

p.o

for.

p.o

Solo.

for.

Tutti.

Solo

Segue

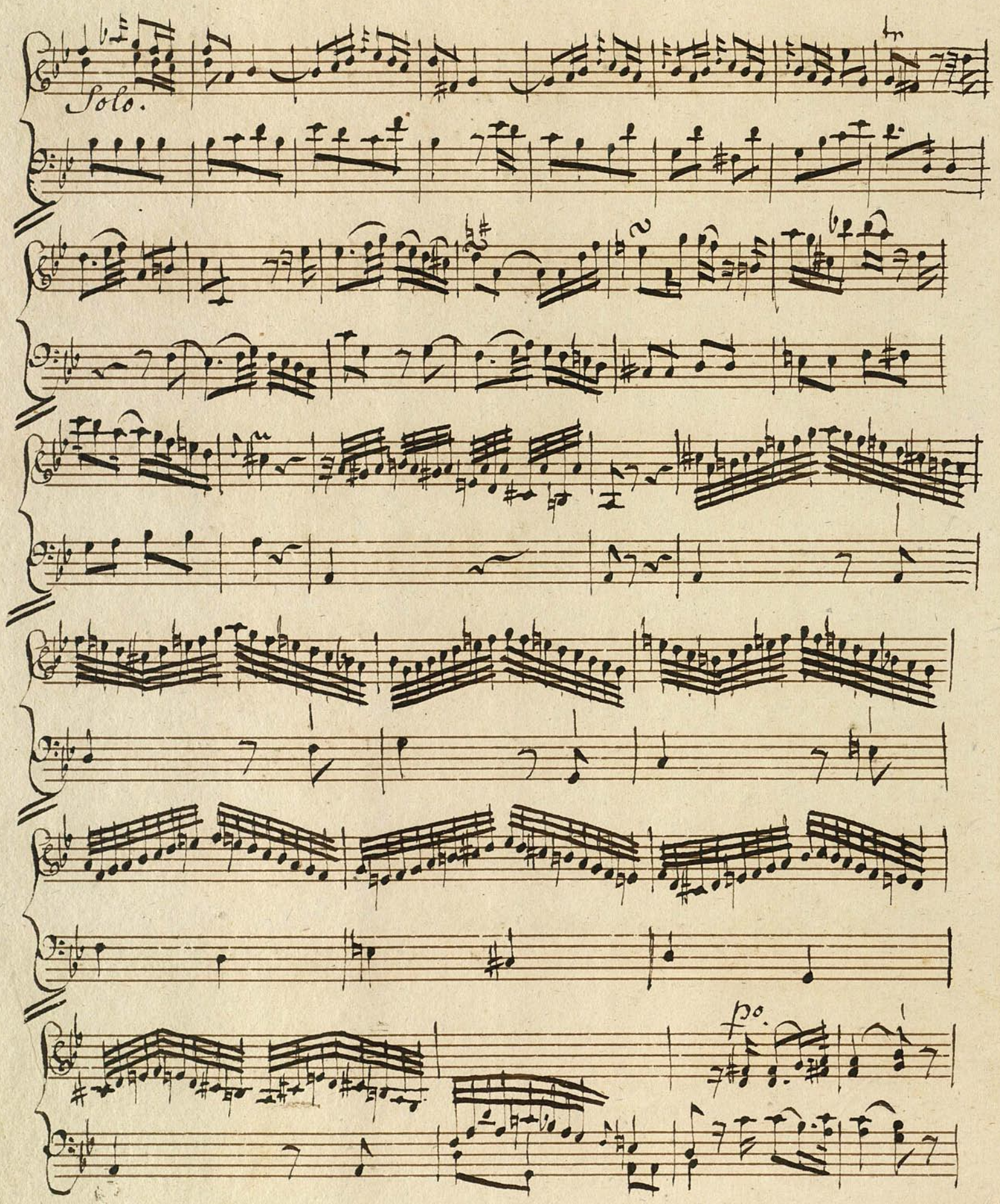
Solo.
po.

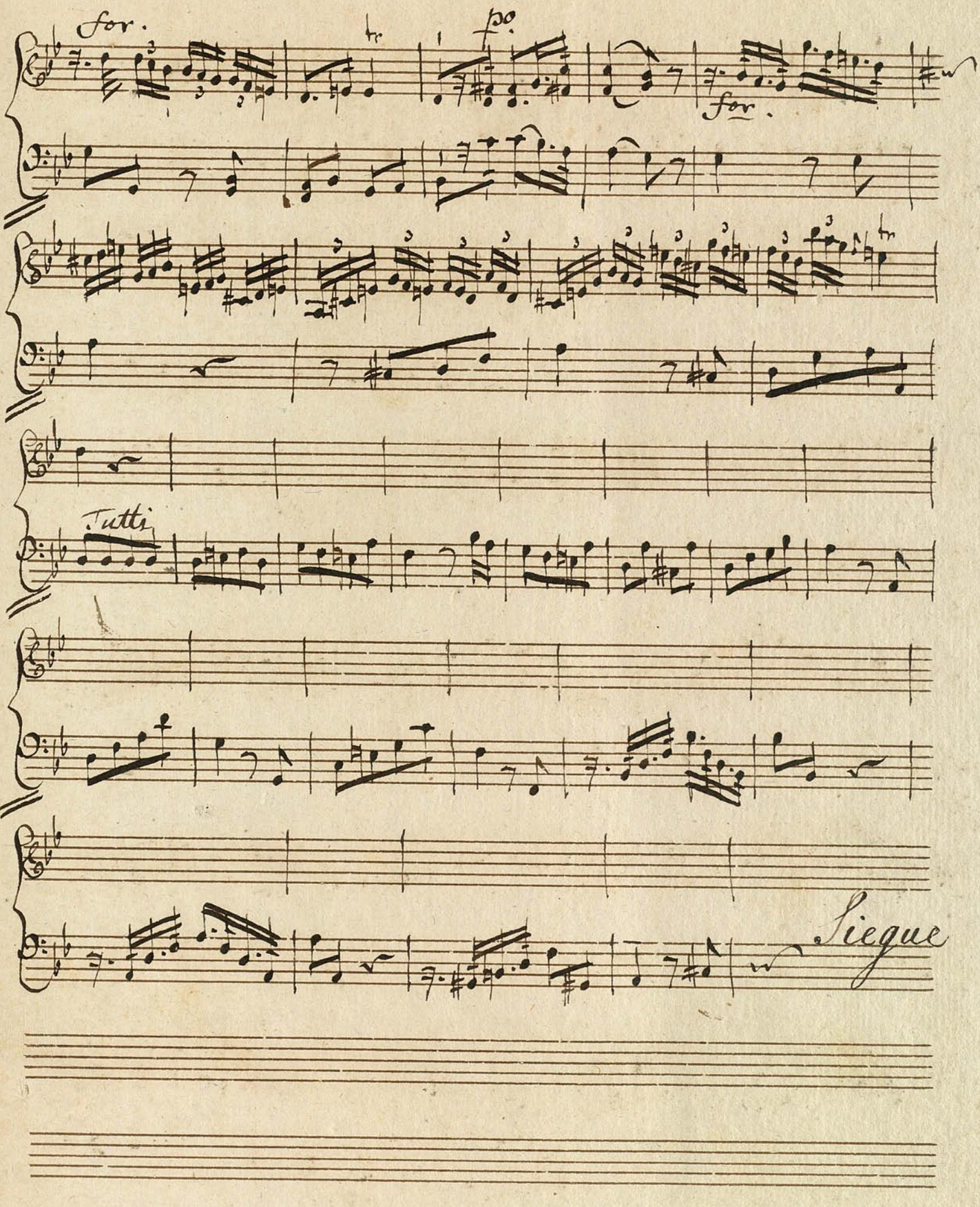
for.
fp
for.
Tutti
Segue

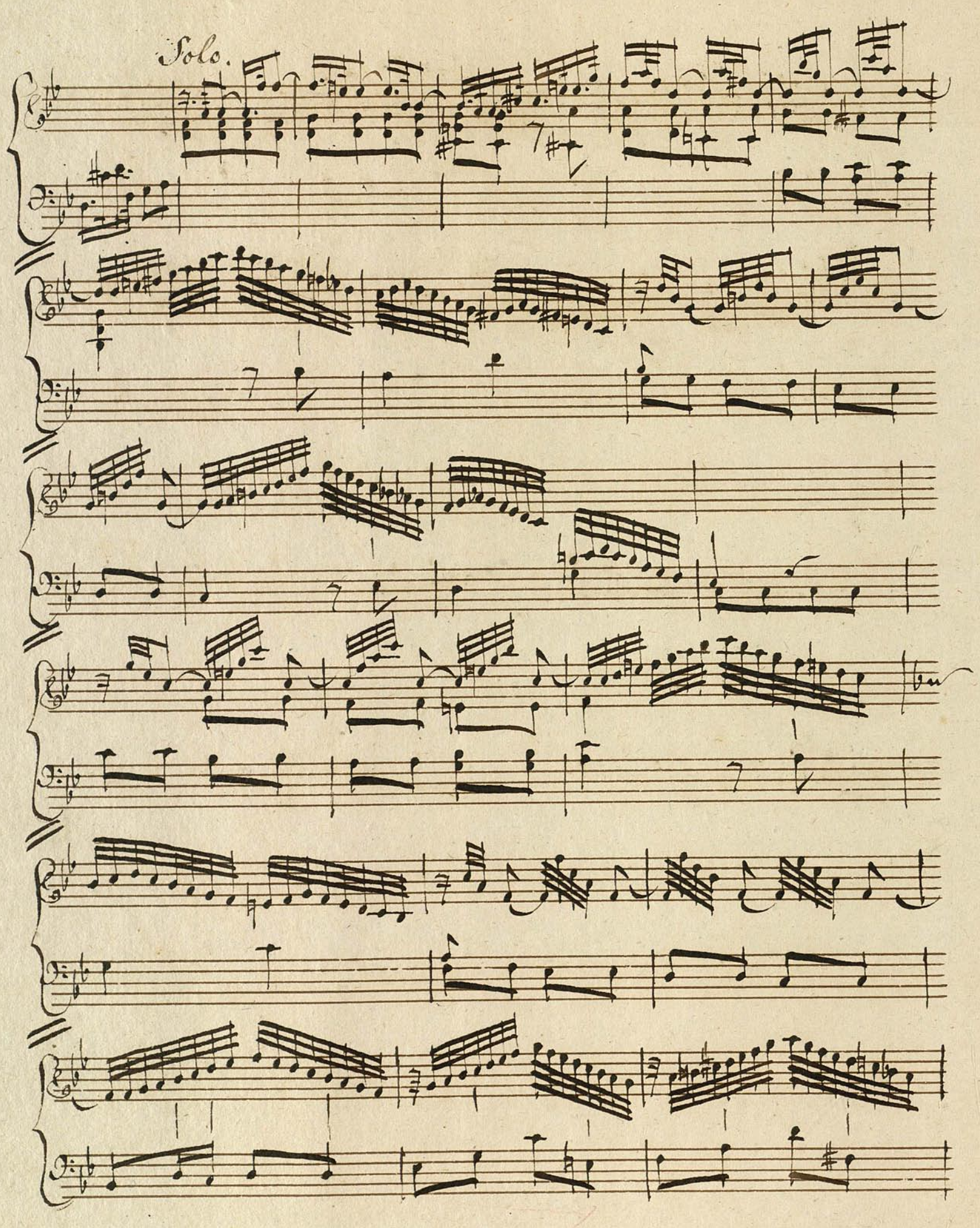
Solo.

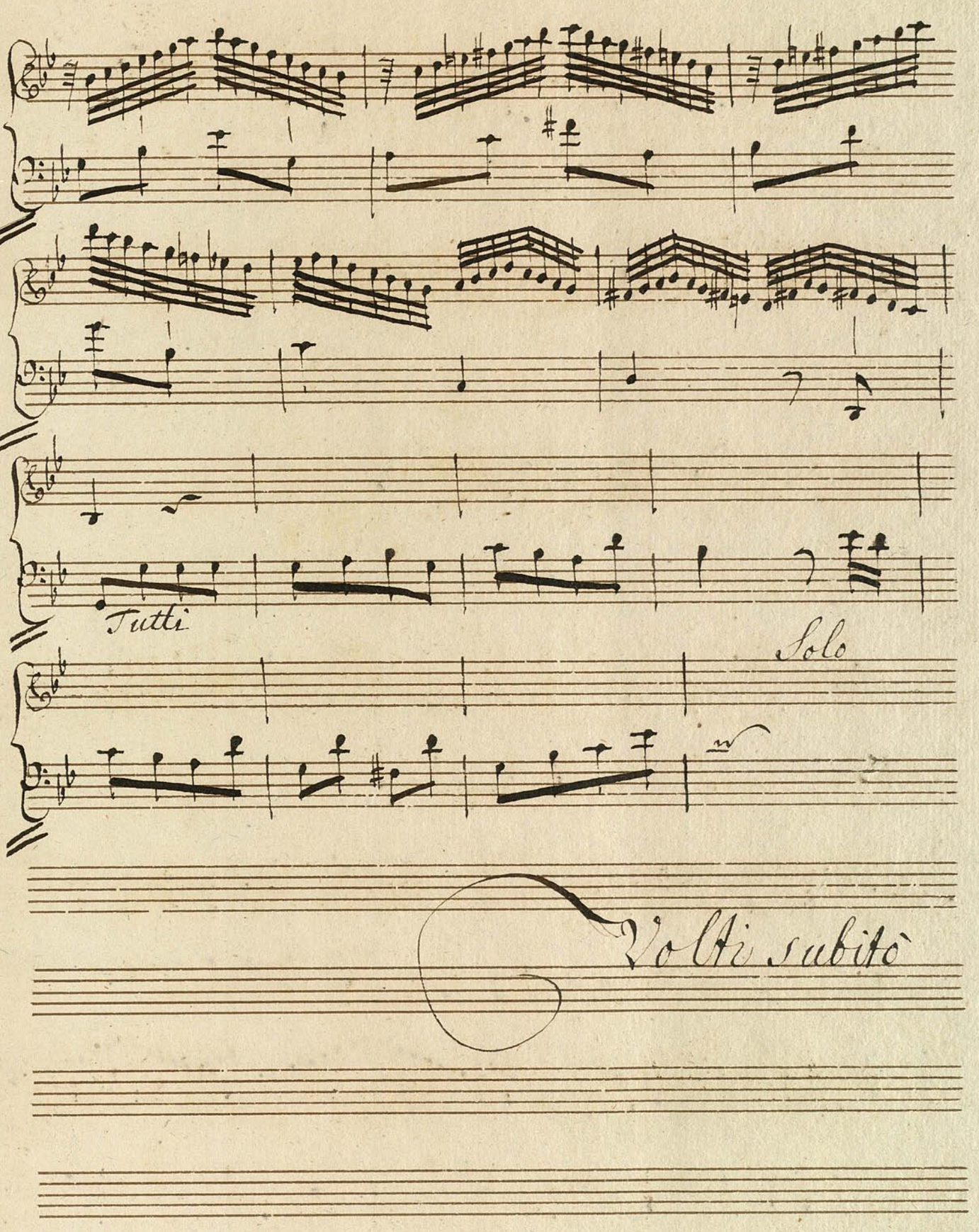
Tutti
Solo
Volti subitò

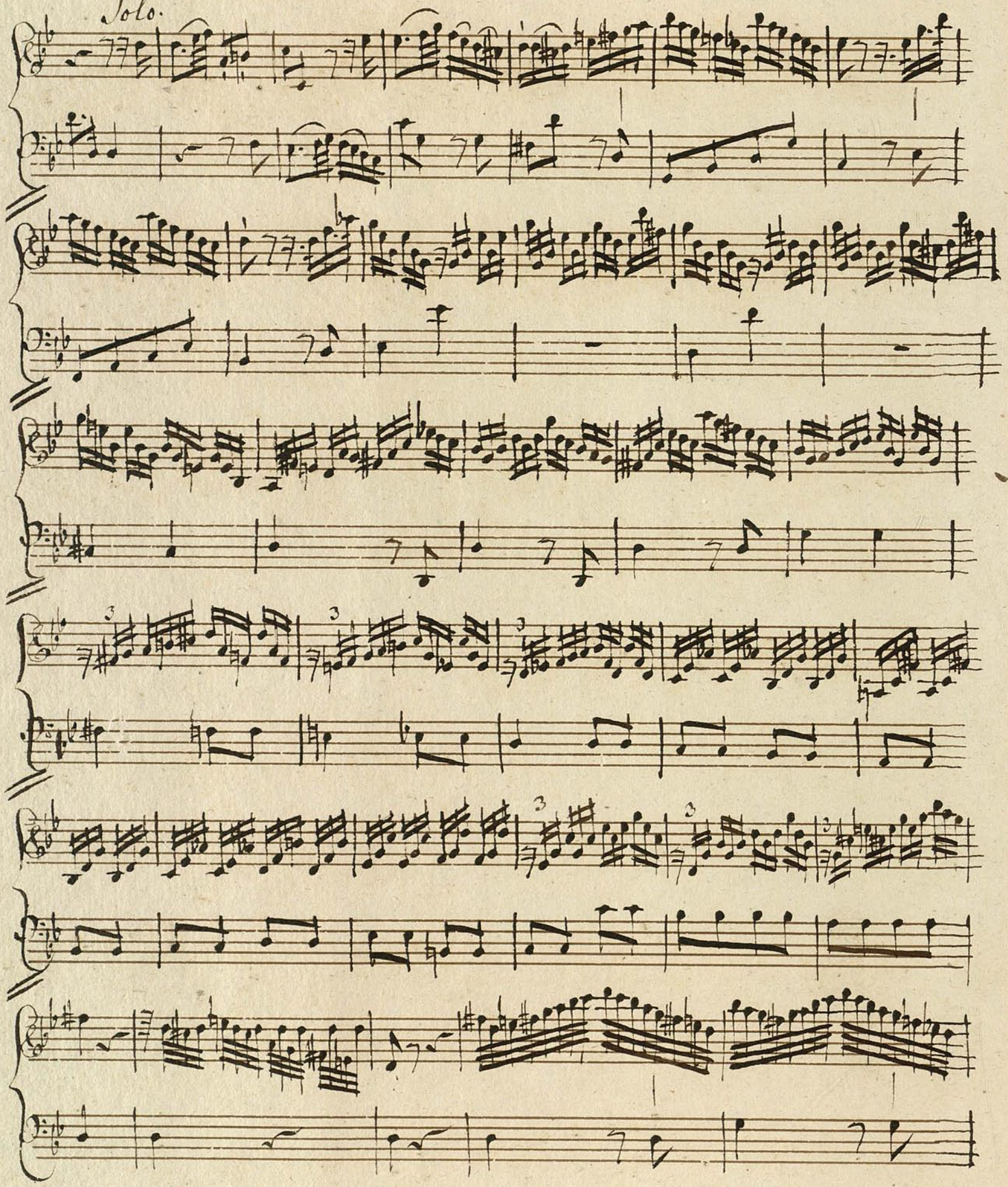
Solo.

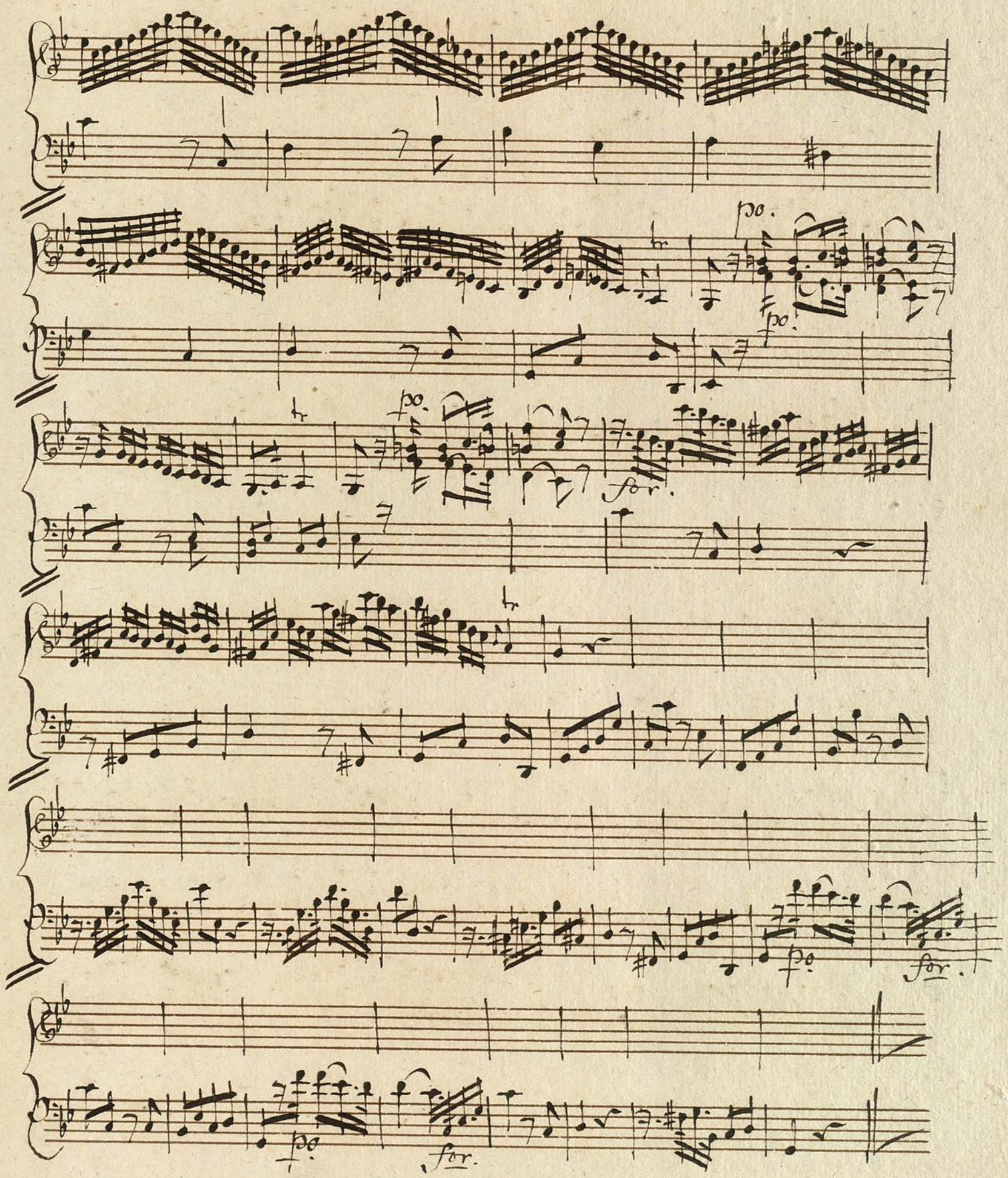
po.
for.

Un poco Andante.

for. p.

for.

ppo. for.

Solo.

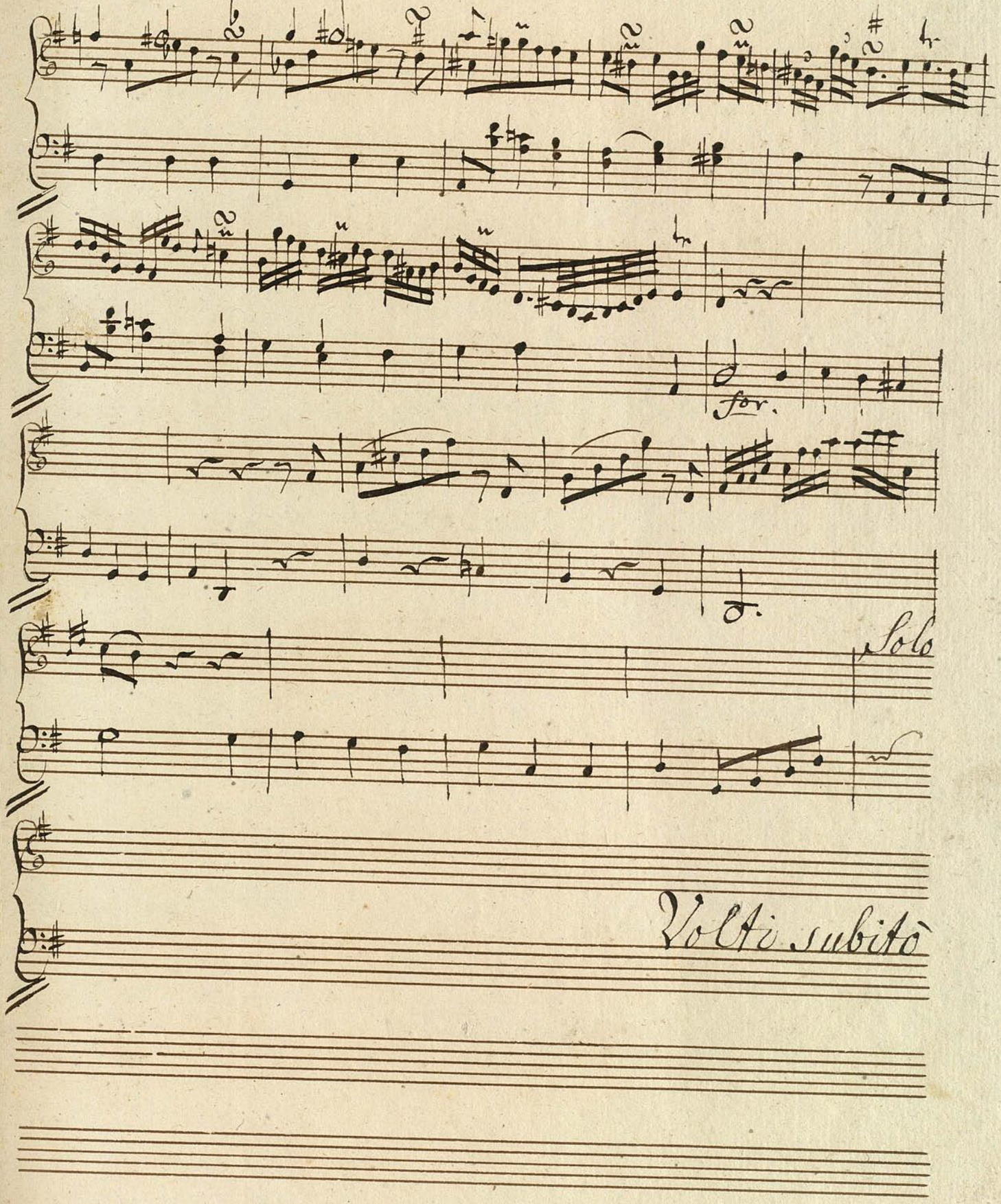
for.
Solo
Volti subitò

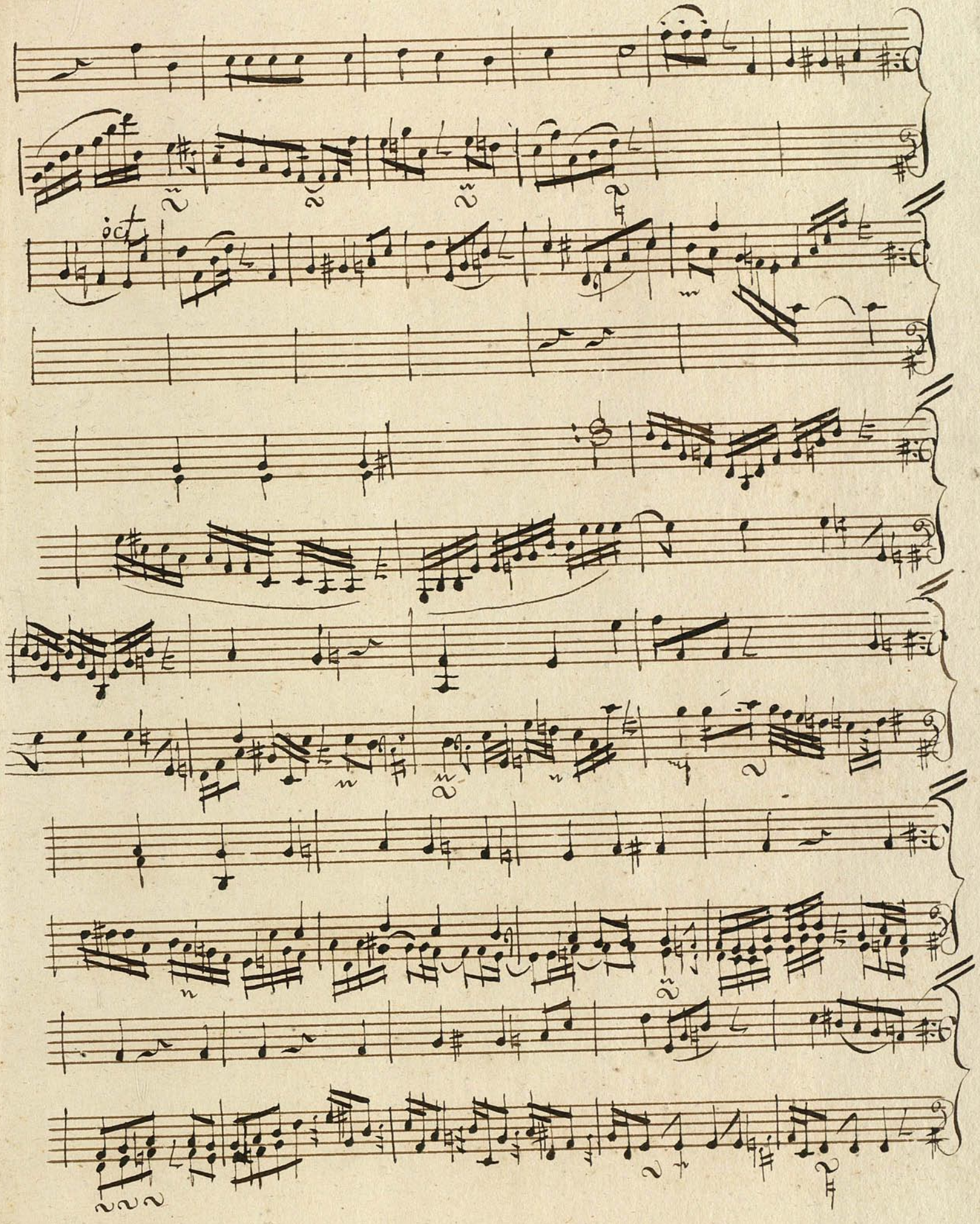

Volti

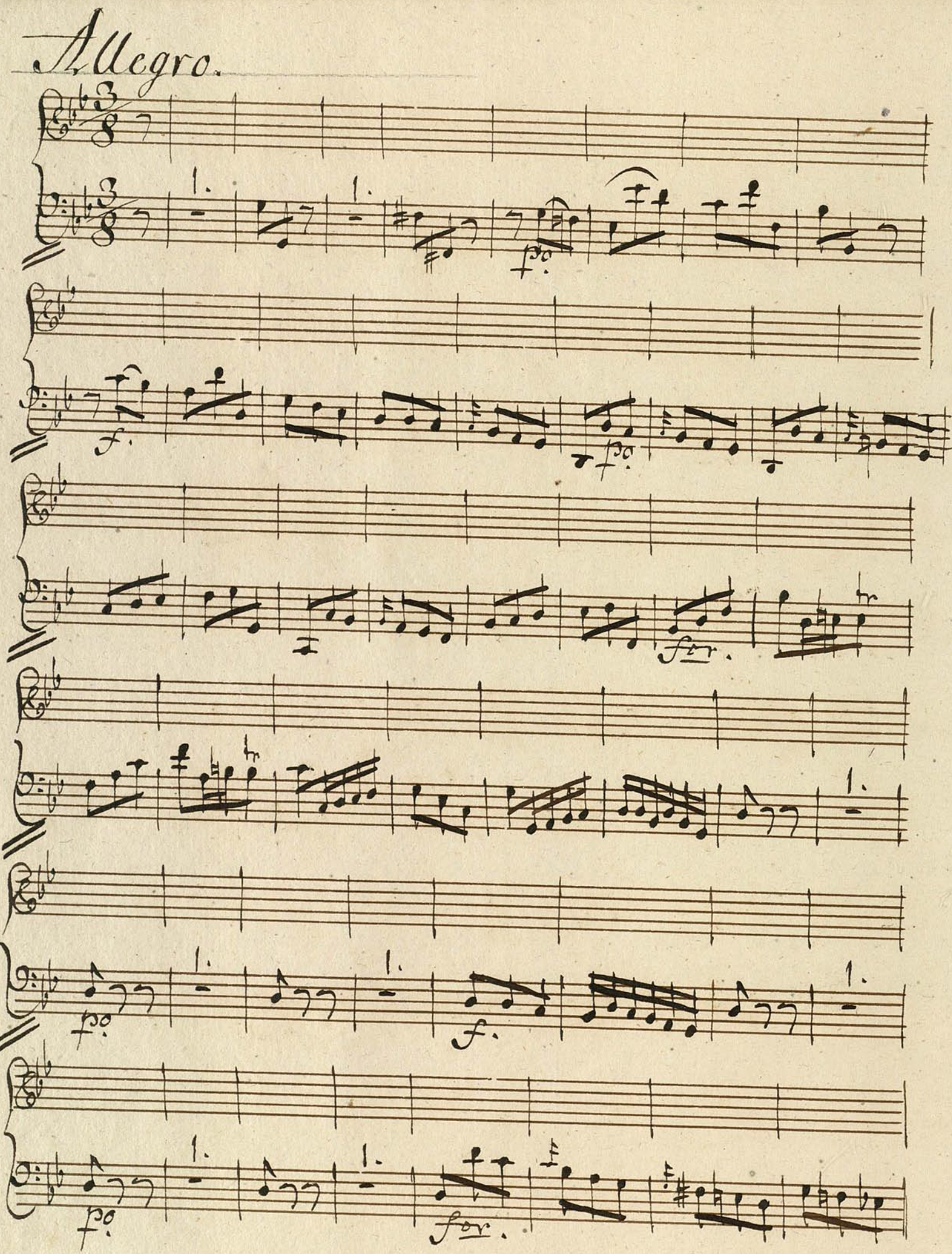
Allegro.
po.
f.
po.
for.
po.
f.
po.
for.

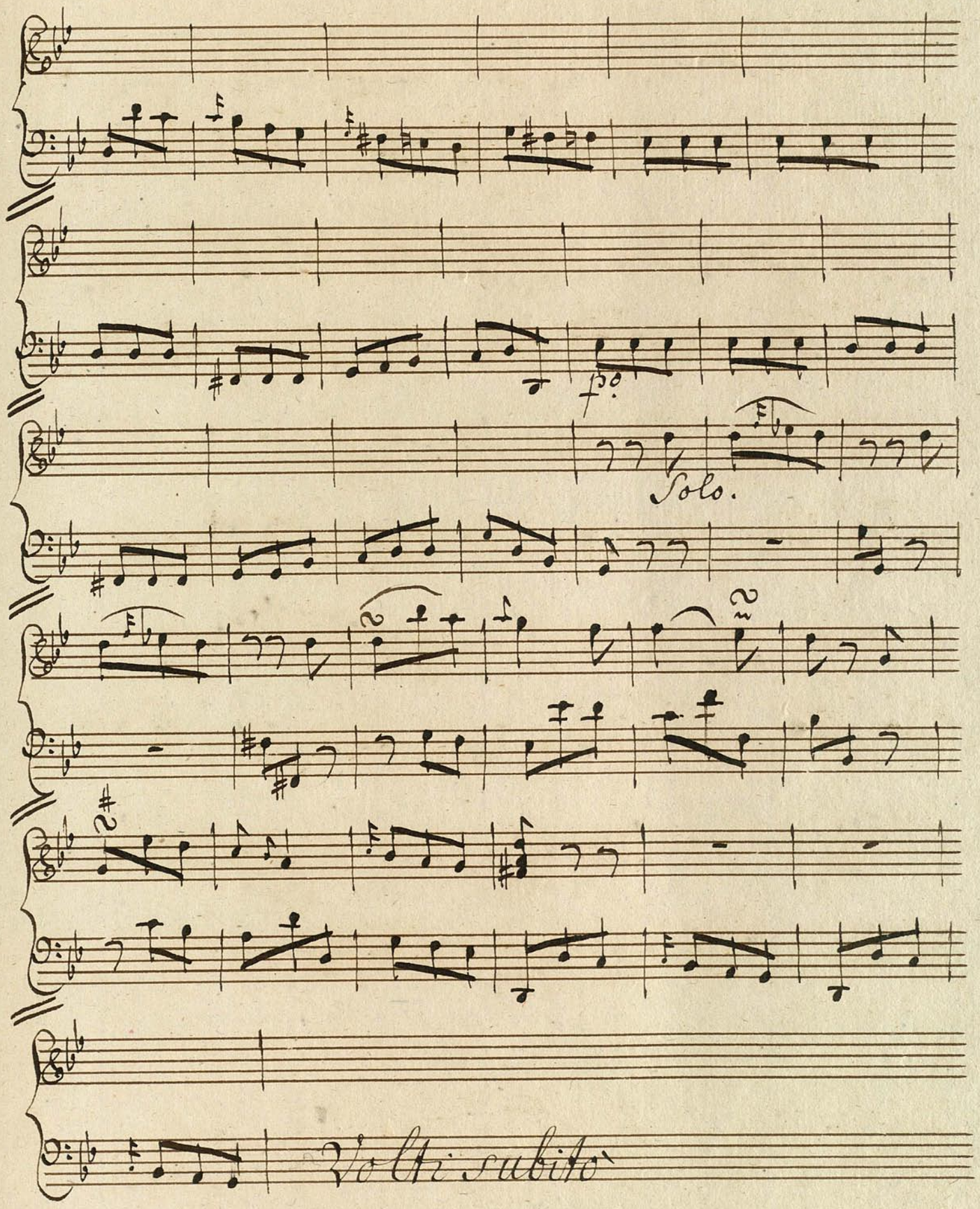
Solo.
Volti subito

2
2
2

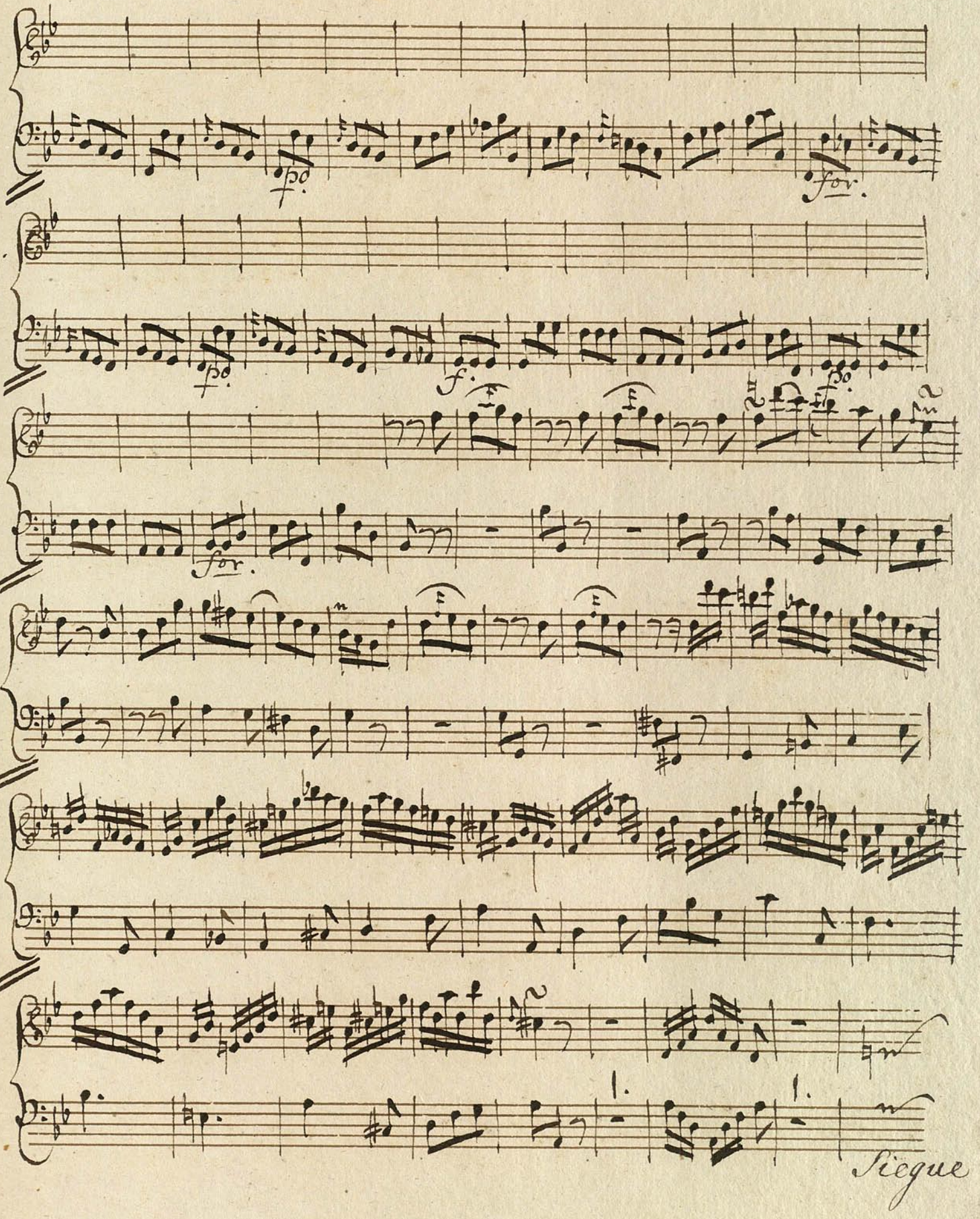
po.
for.
po.
f.
po.
for.
1.
1.
Siegue

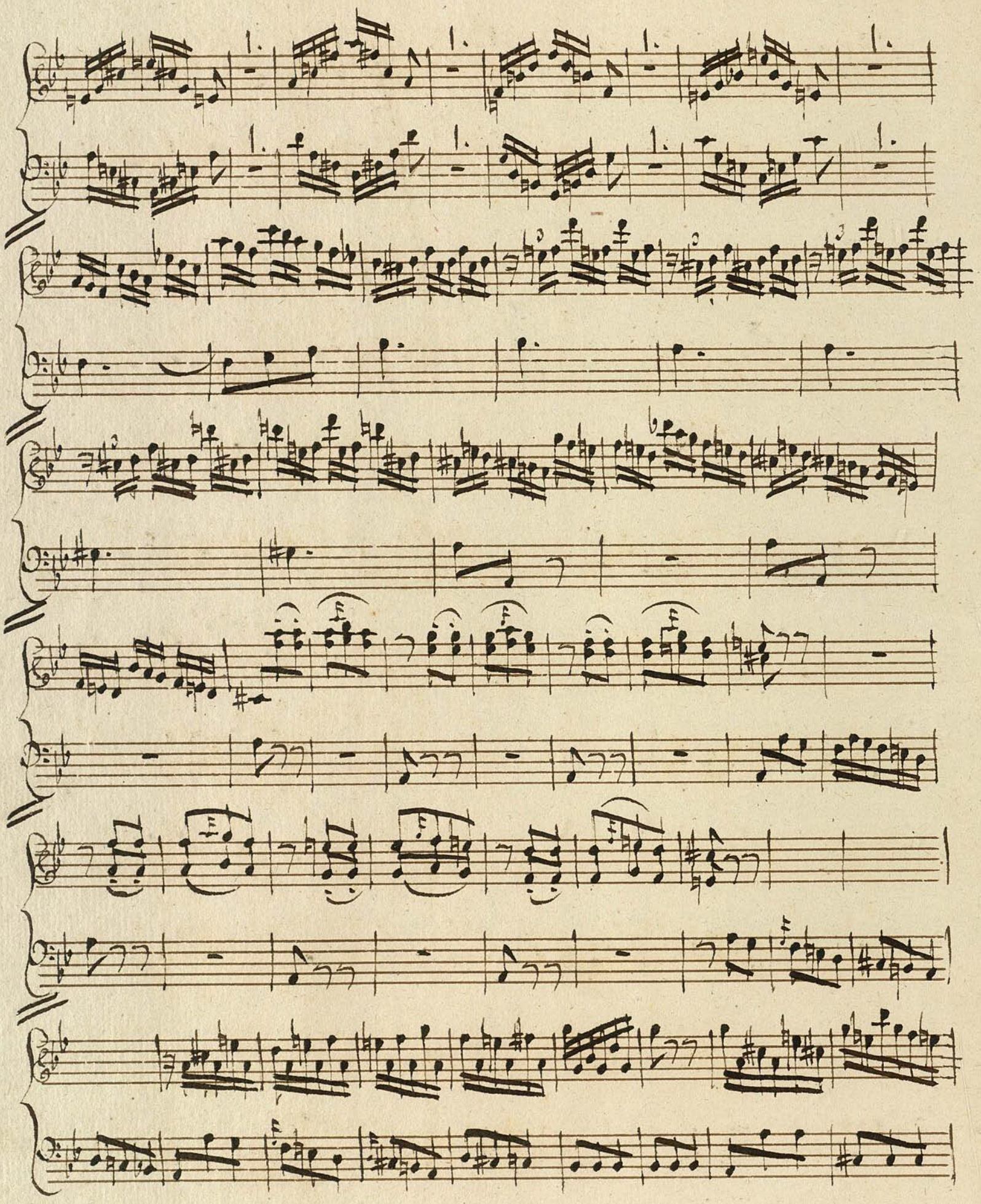

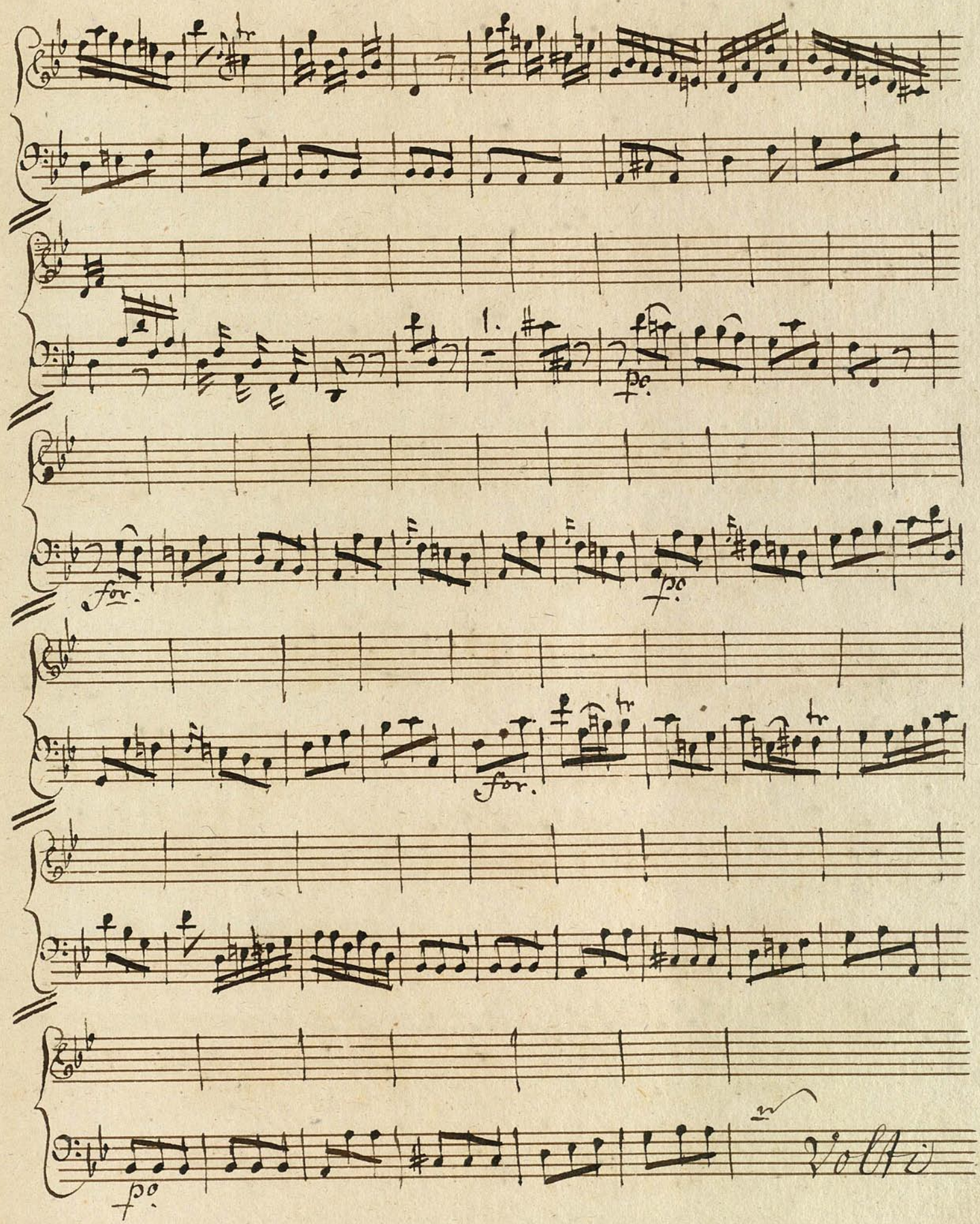
1.
for.
for.
for.
Volti

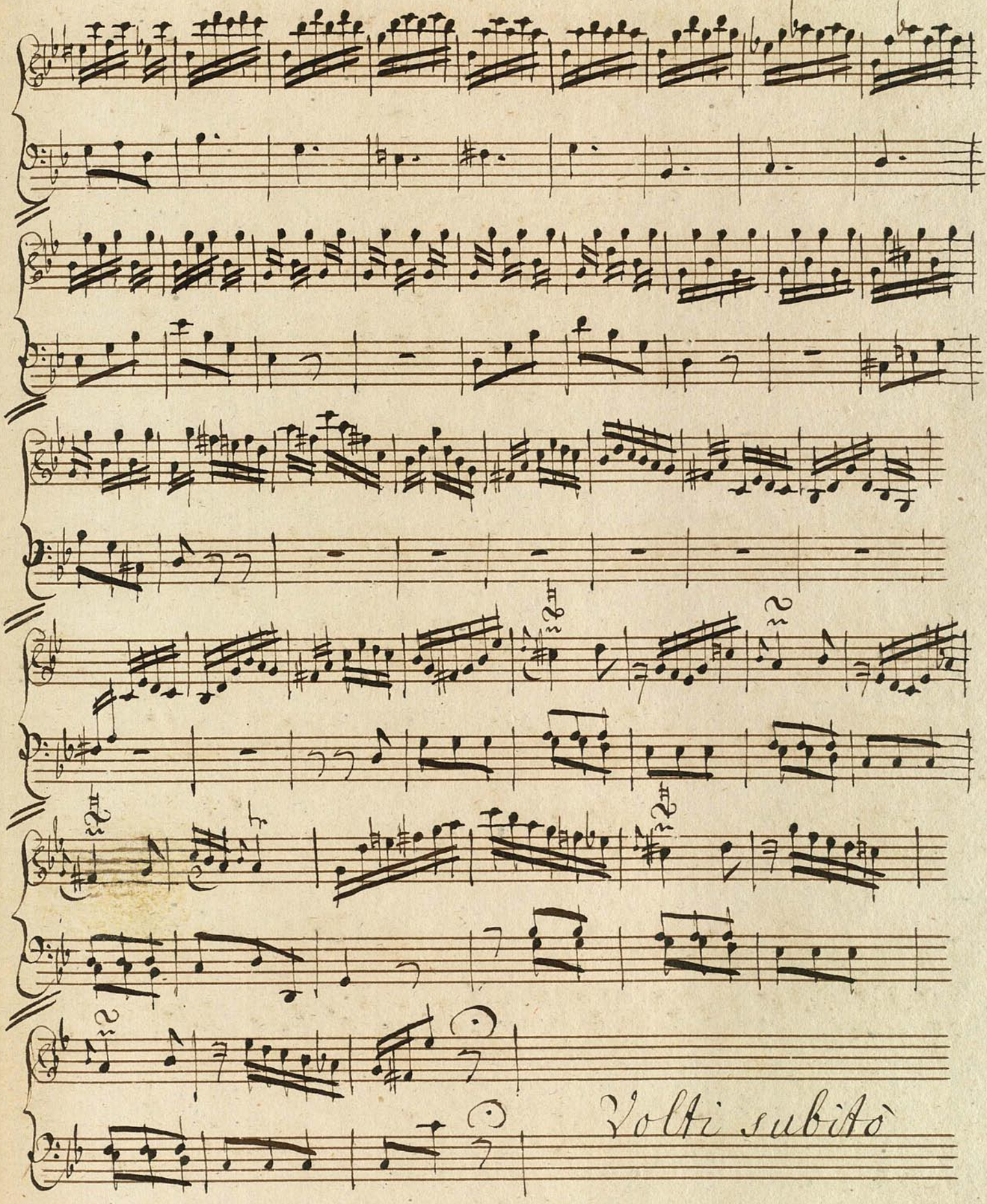
Volti subitò

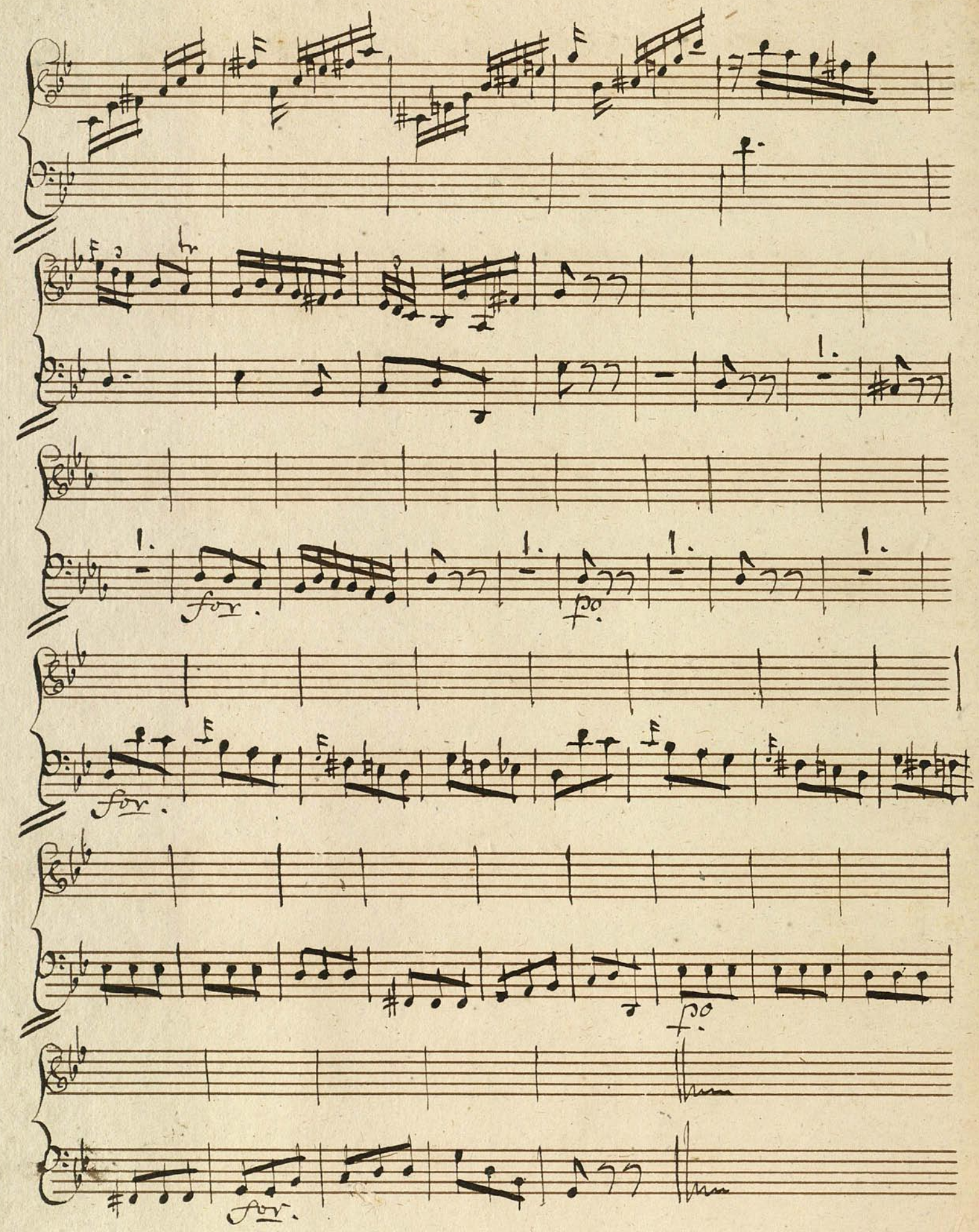
for.
po.
for.
po.
for.

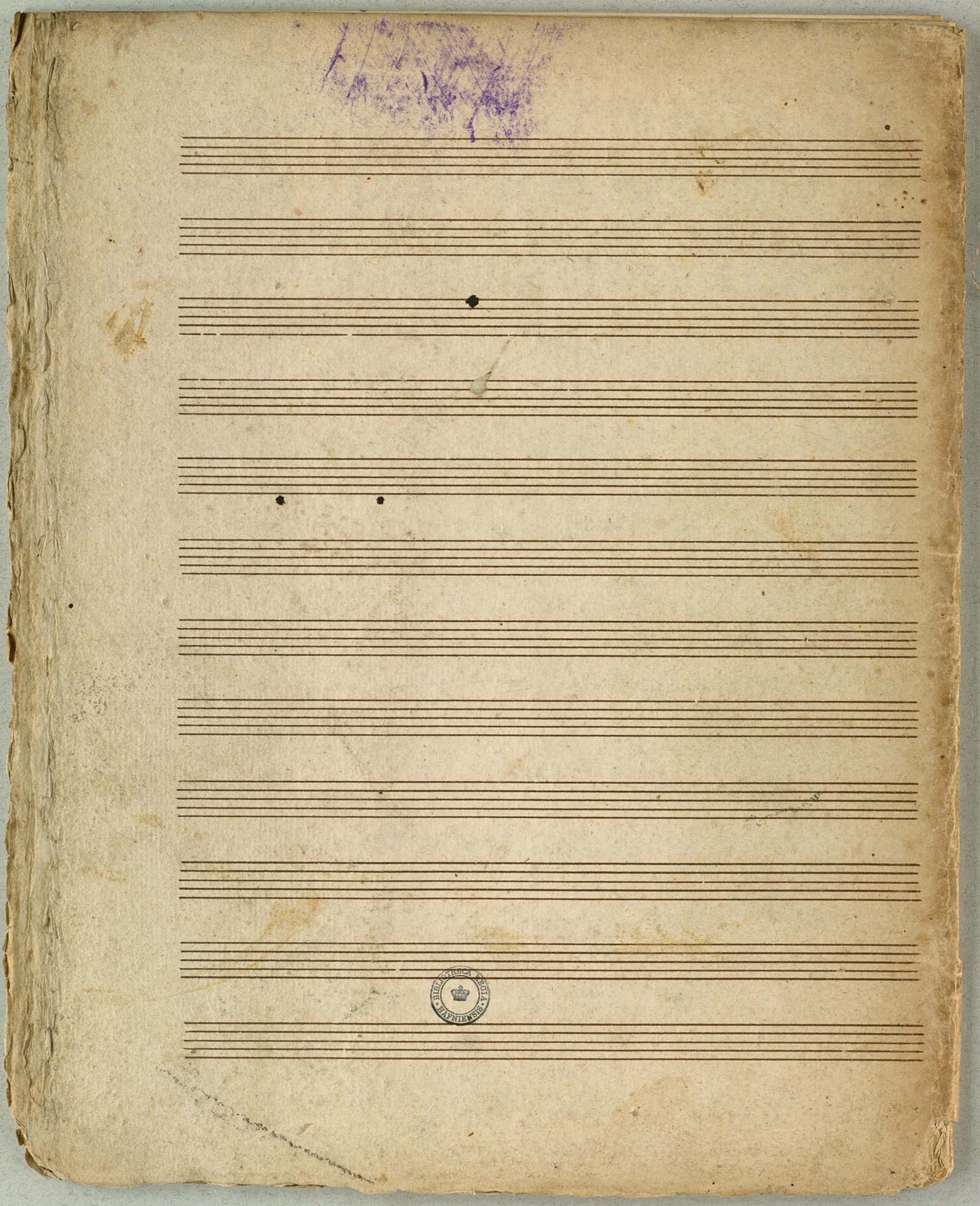
BIBLIOTHECA REGIA HAFNIENSIS

6 I 14

Concerto. Violino Primo.

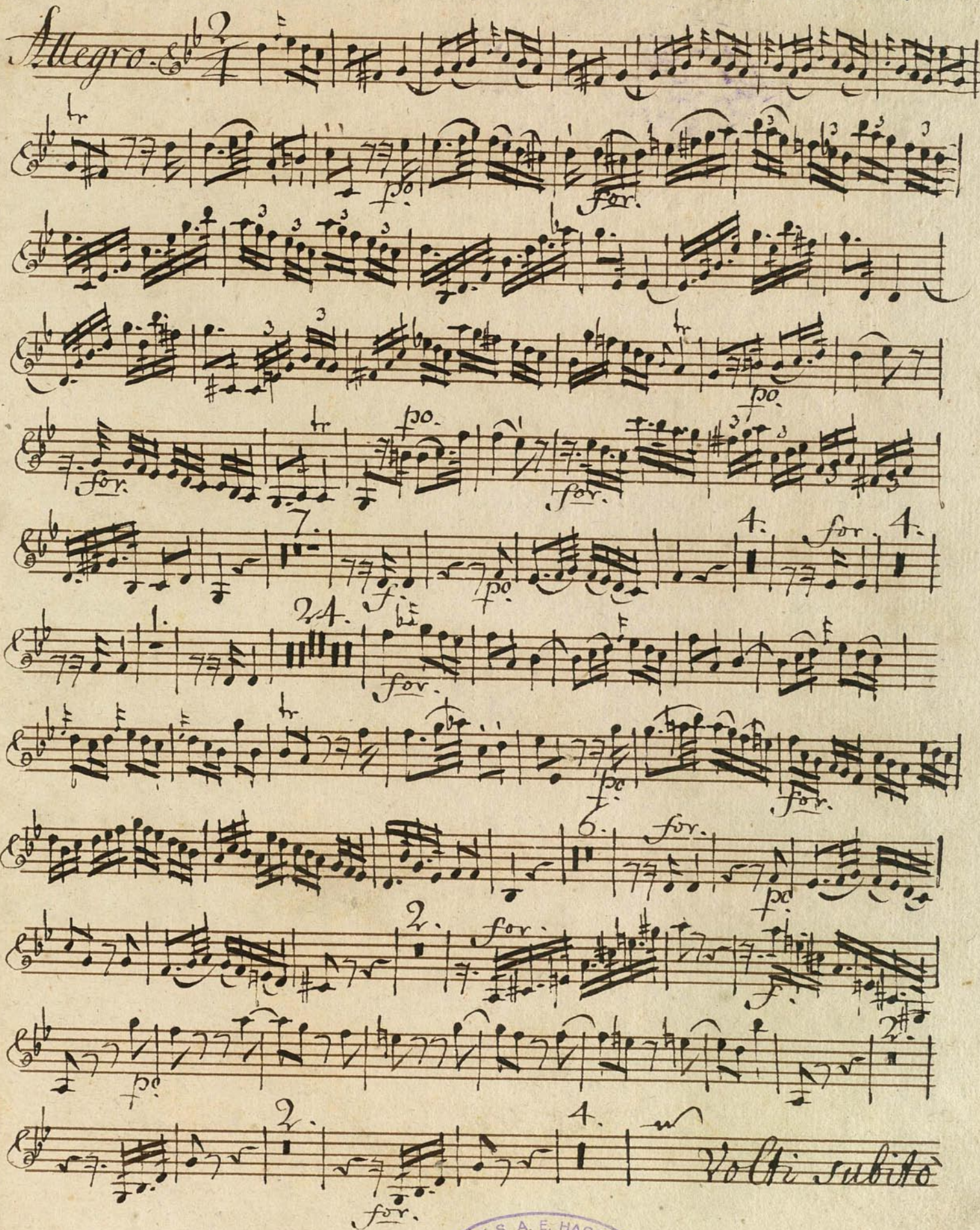

mu 6309.1730

Af S. A. E. HAGENS
DET KONGELIGE BIBLIOTEK
SAMLING

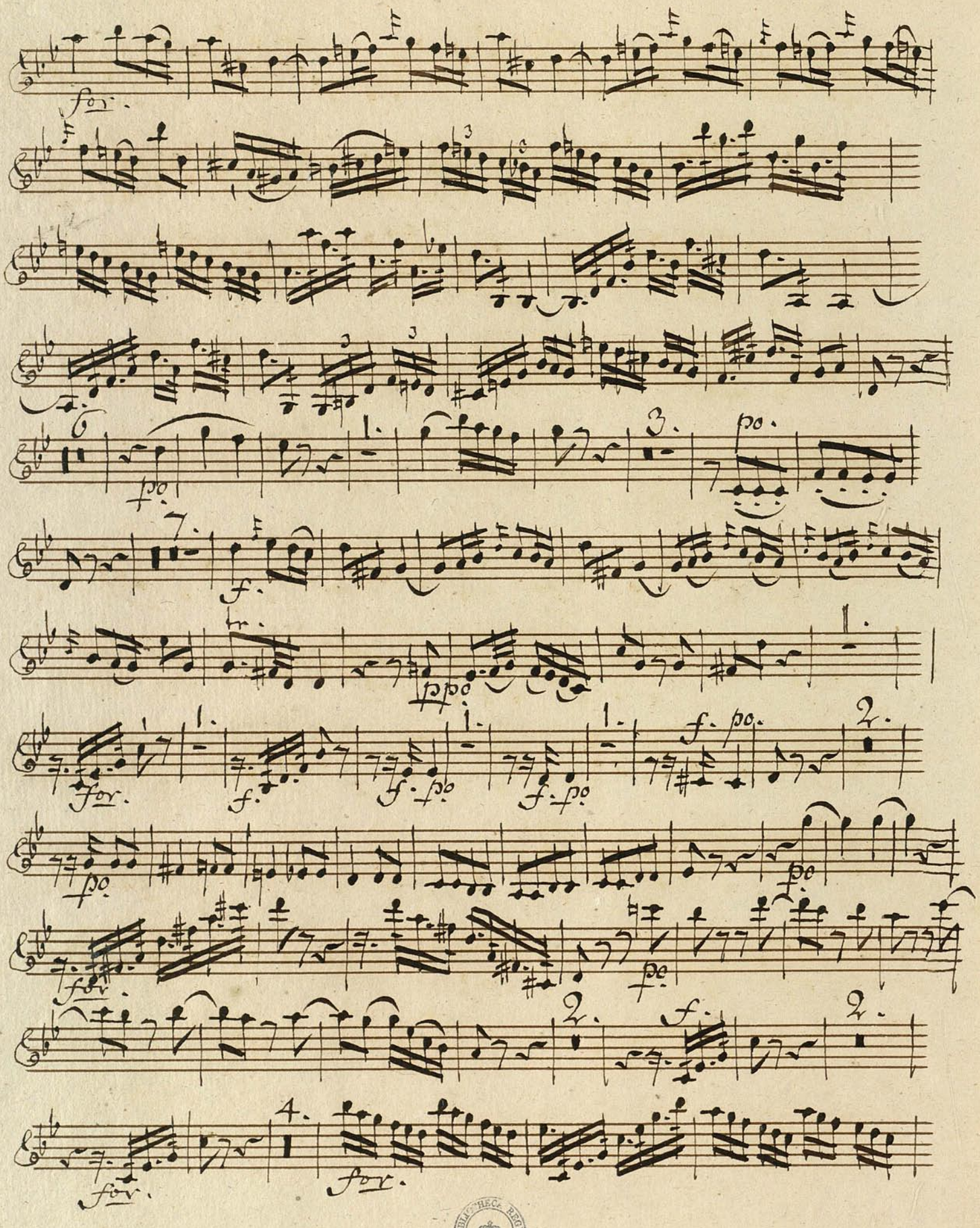

BIBLIOTHECA REGIA HAFNIENSIS

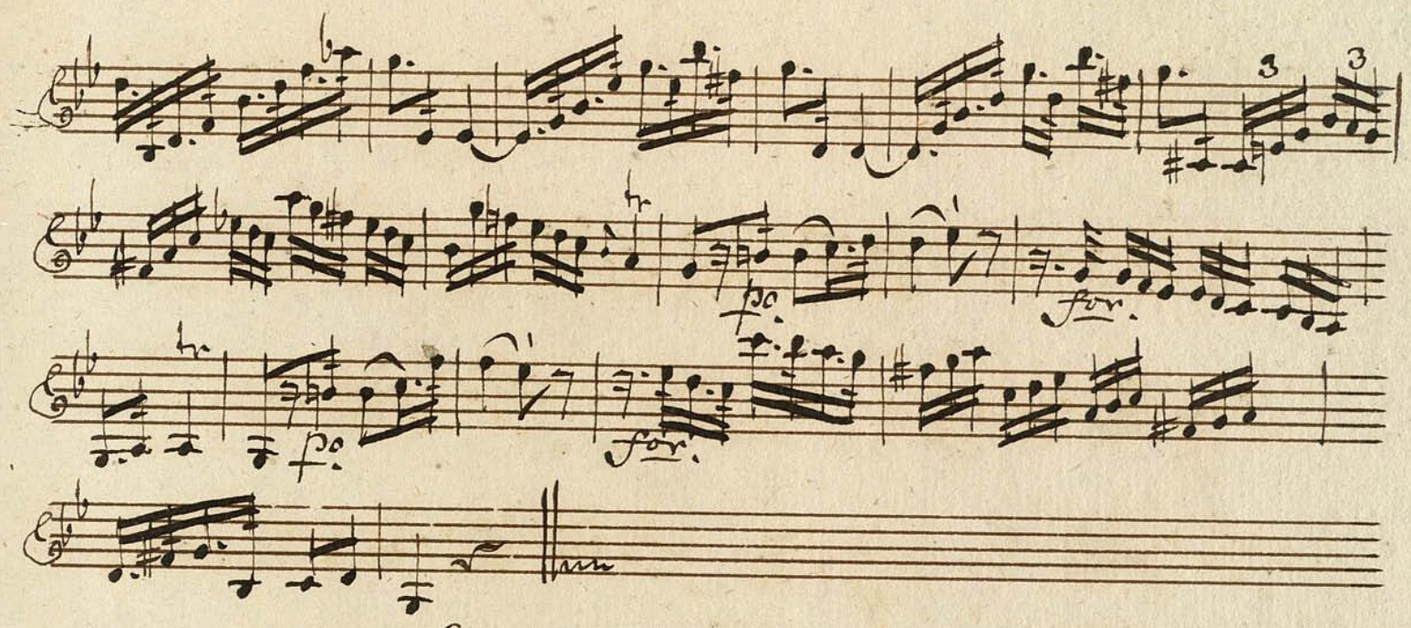

Un poco Andante.

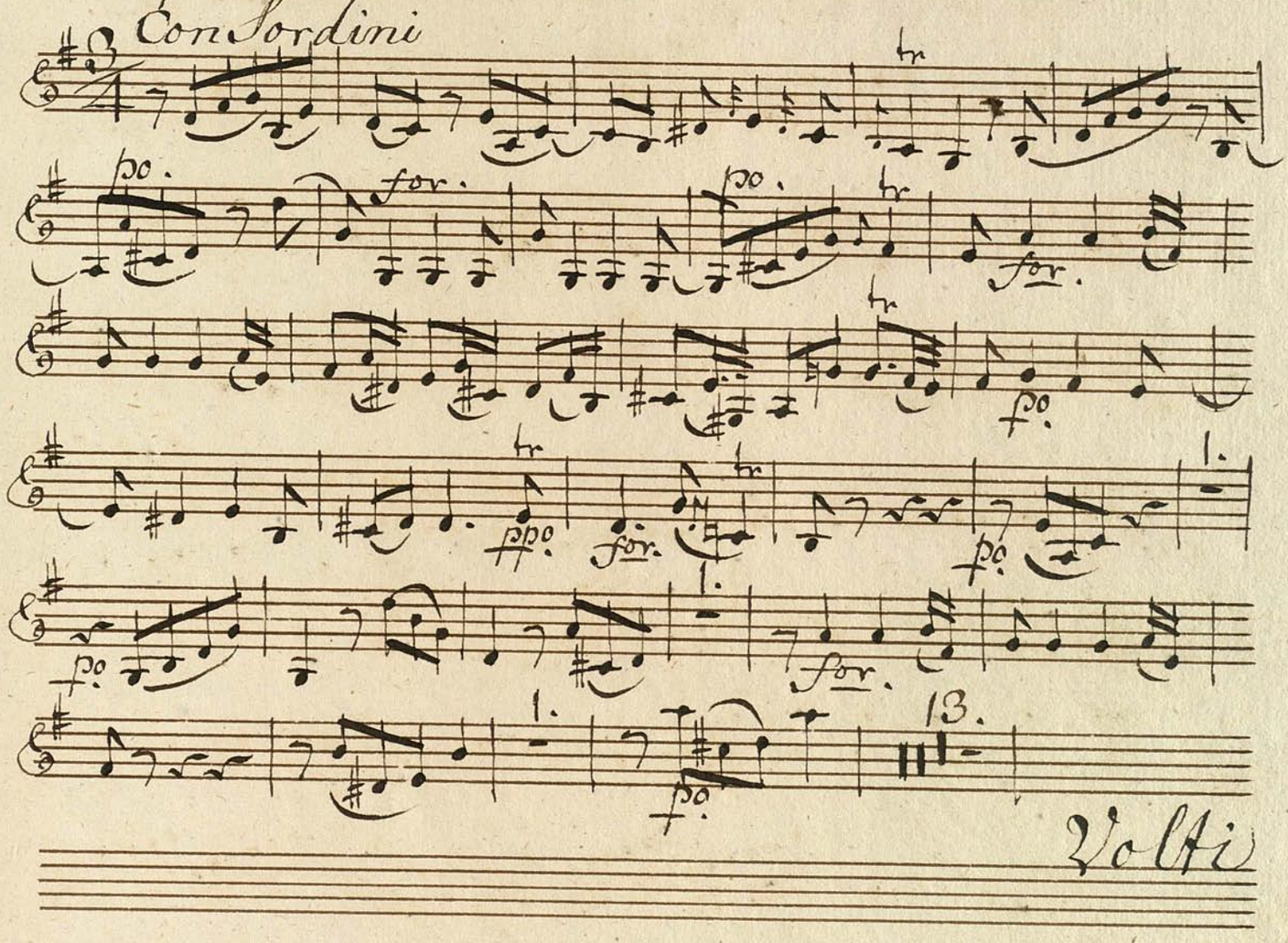

Volti

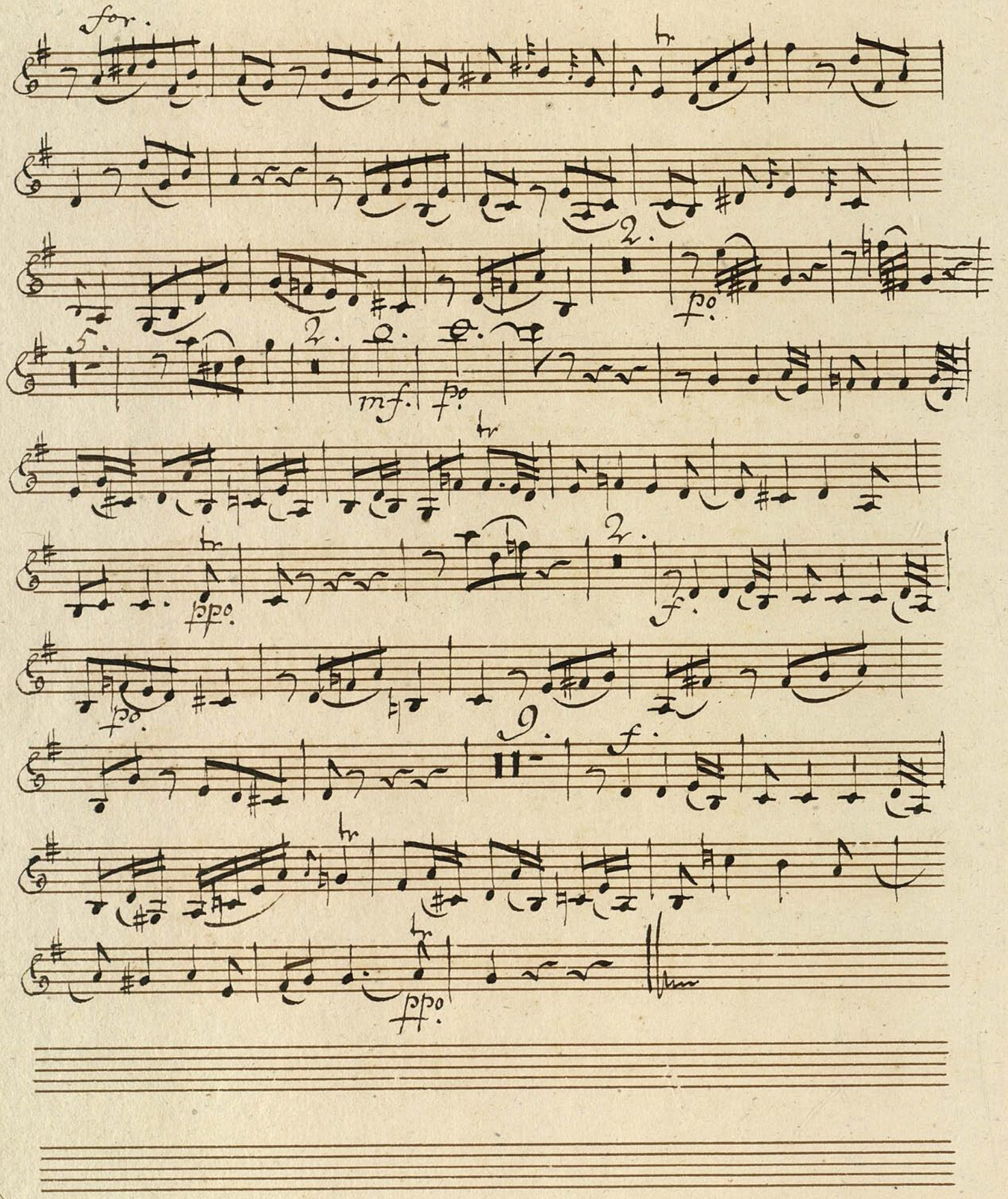
for.
tr
2.
po.
5.
2.
mf.
po.
tr
tr
ppo.
2.
f.
po.
9.
f.
tr
tr
ppo.

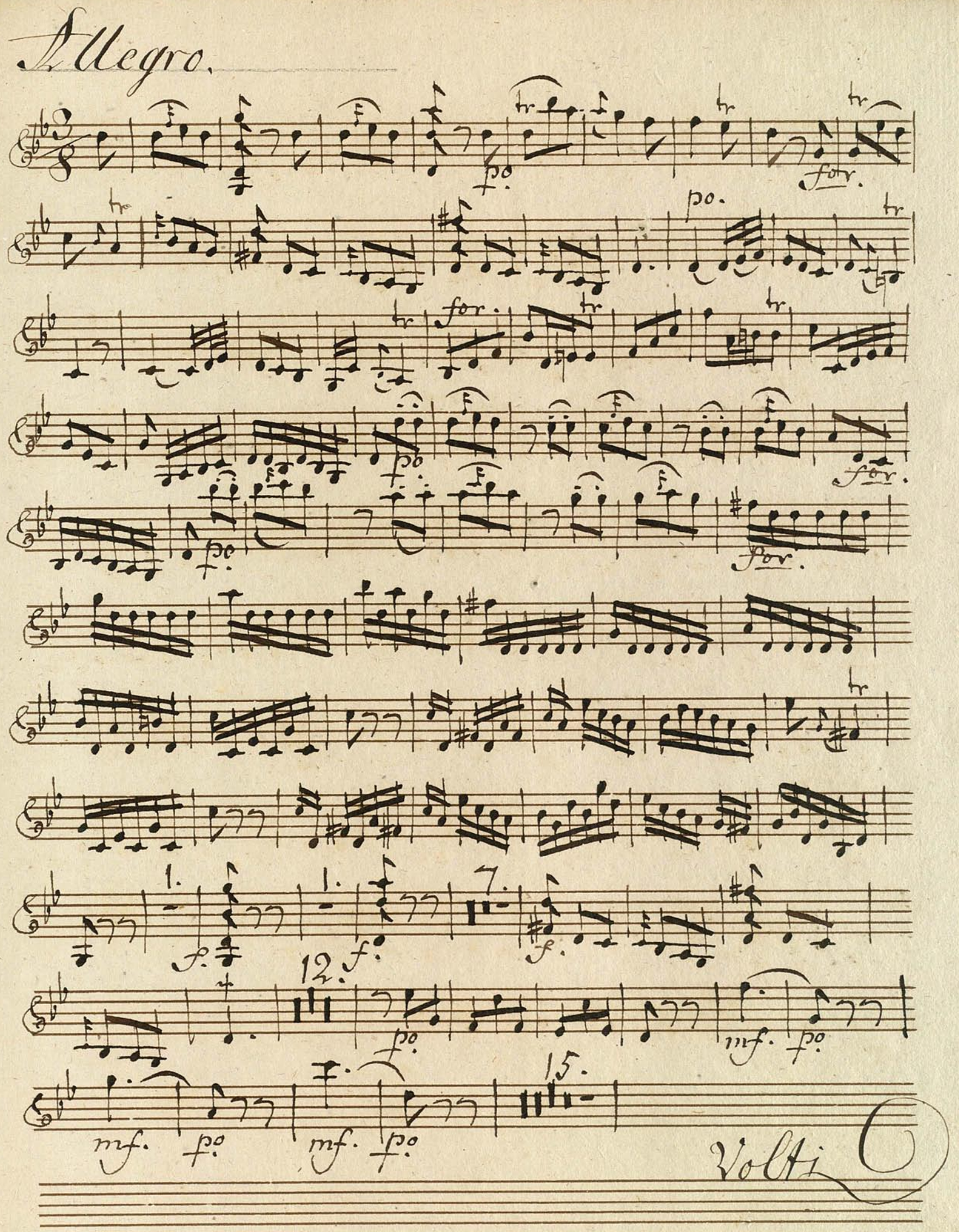
Allegro.
po.
for.
1.
7.
12.
15.
mf.
Volti

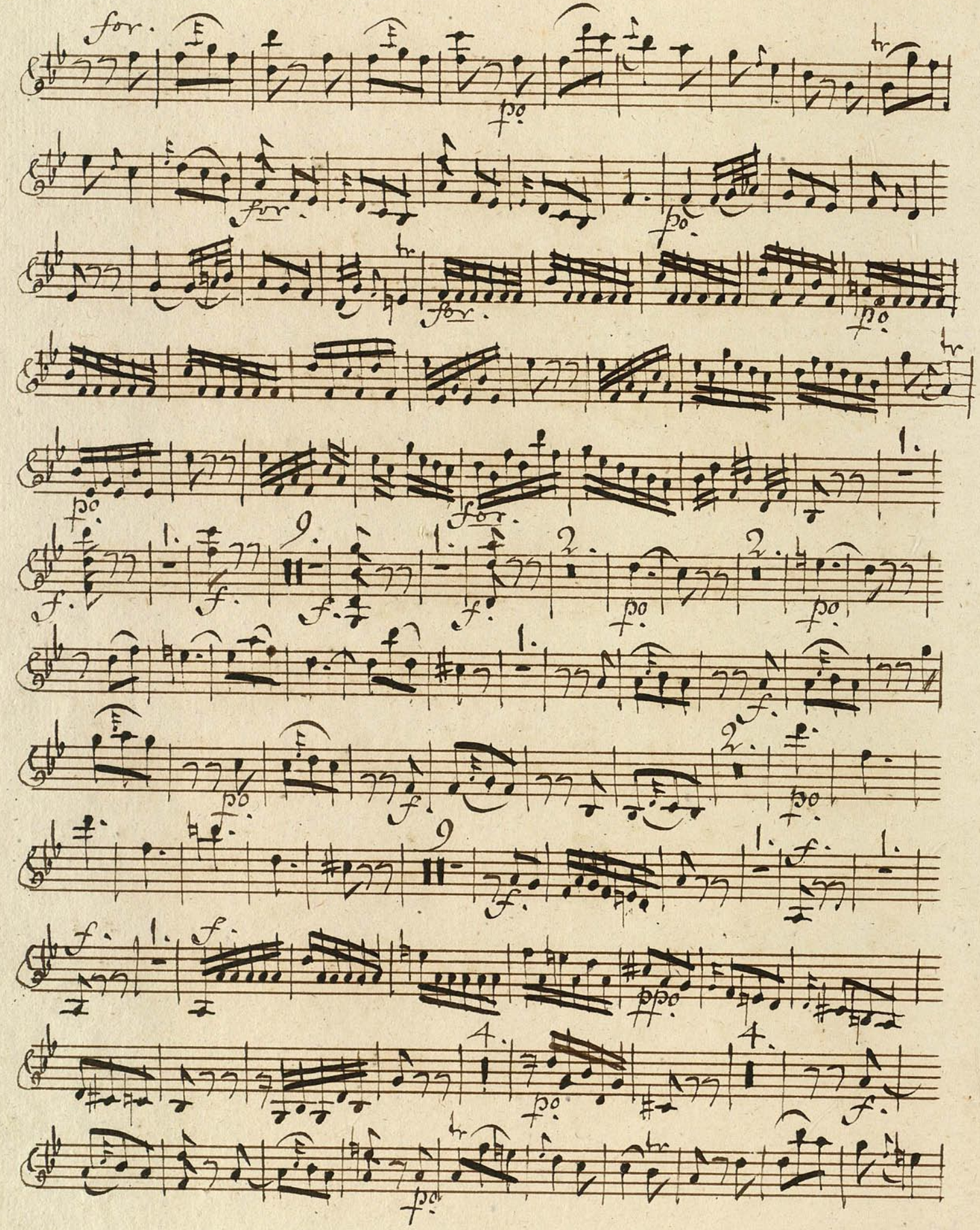

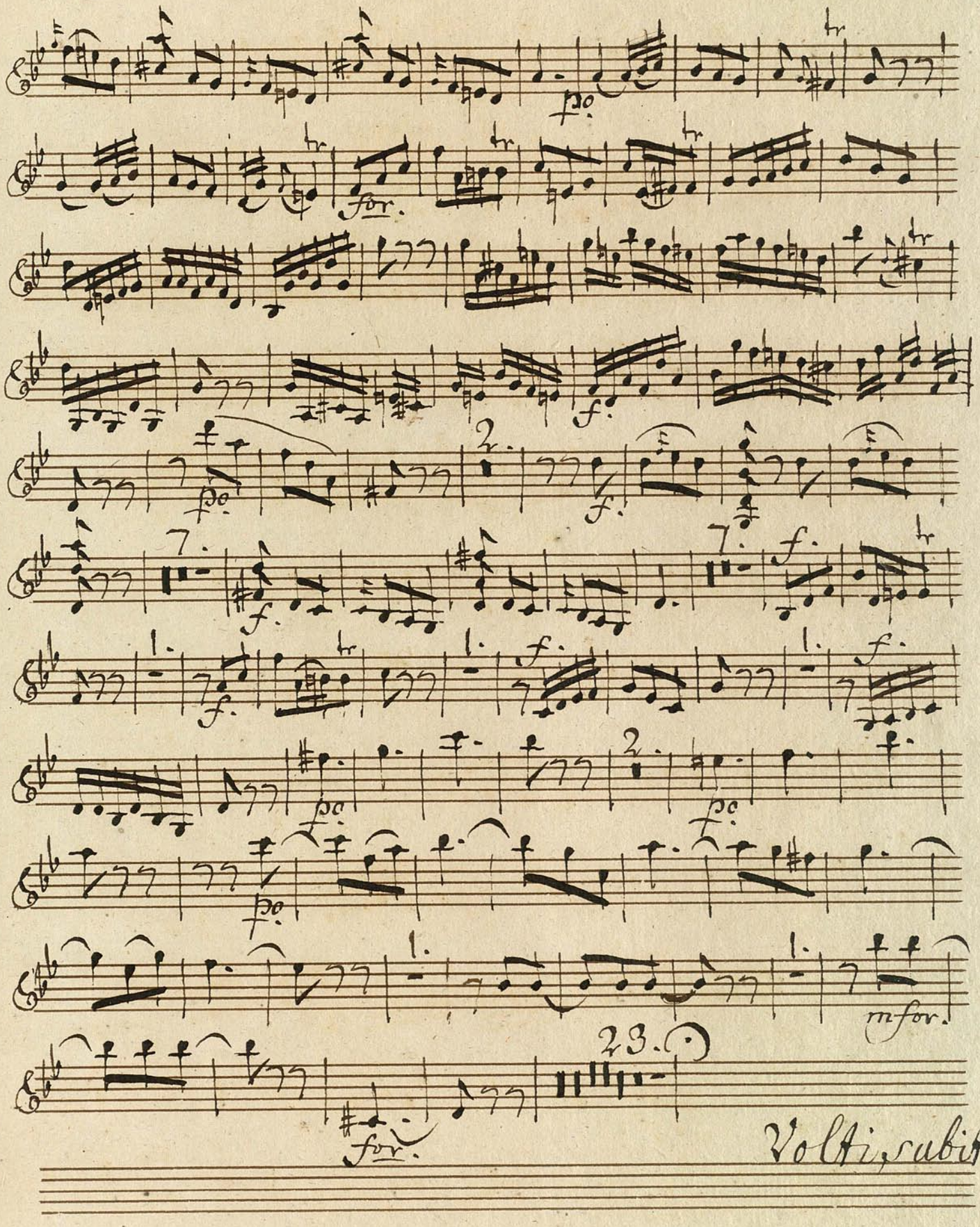

Volti, subitò

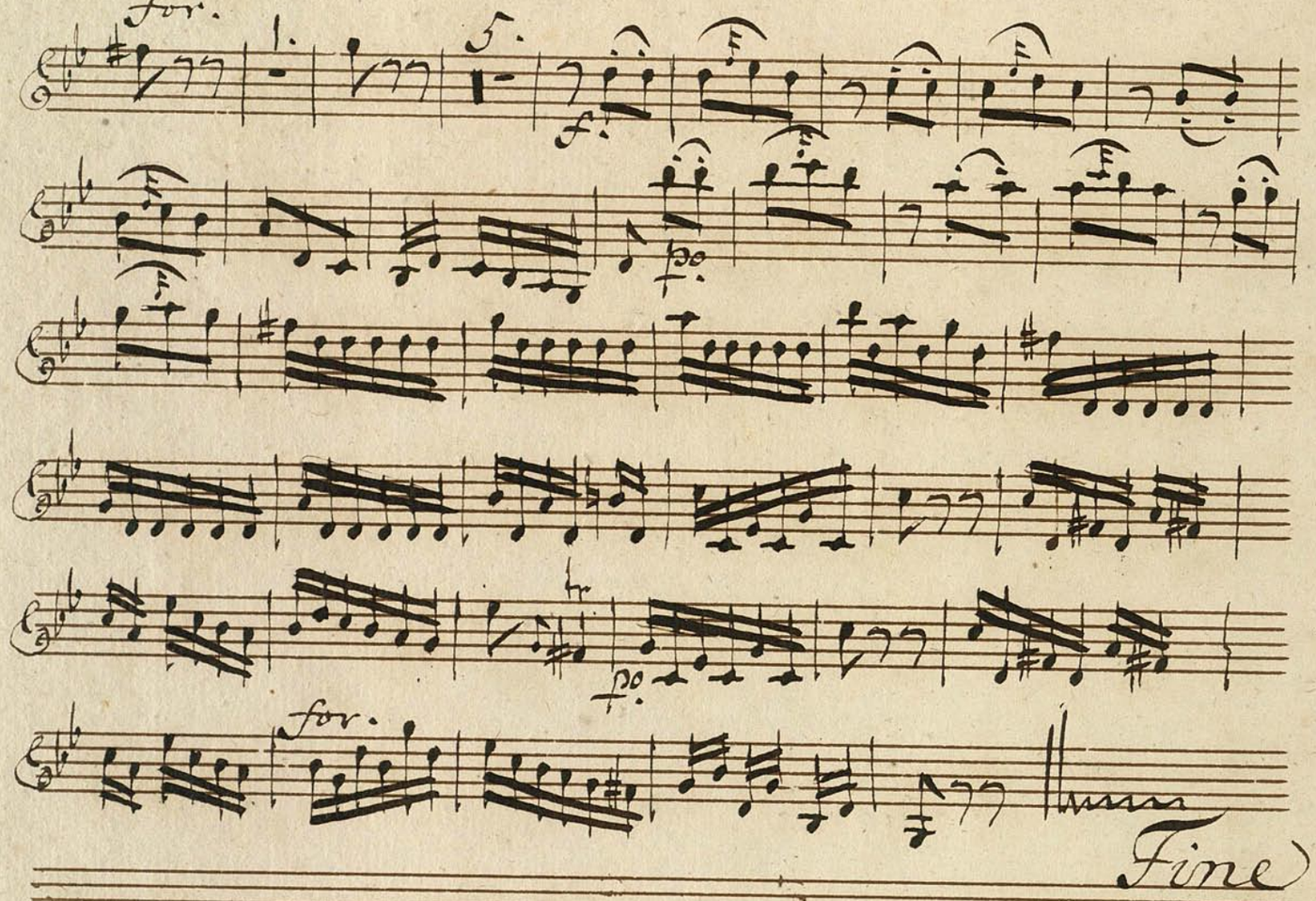

BIBLIOTHECA REGIA HAFNIENSIS

6 F 14

Concerto. Violino Secondo.

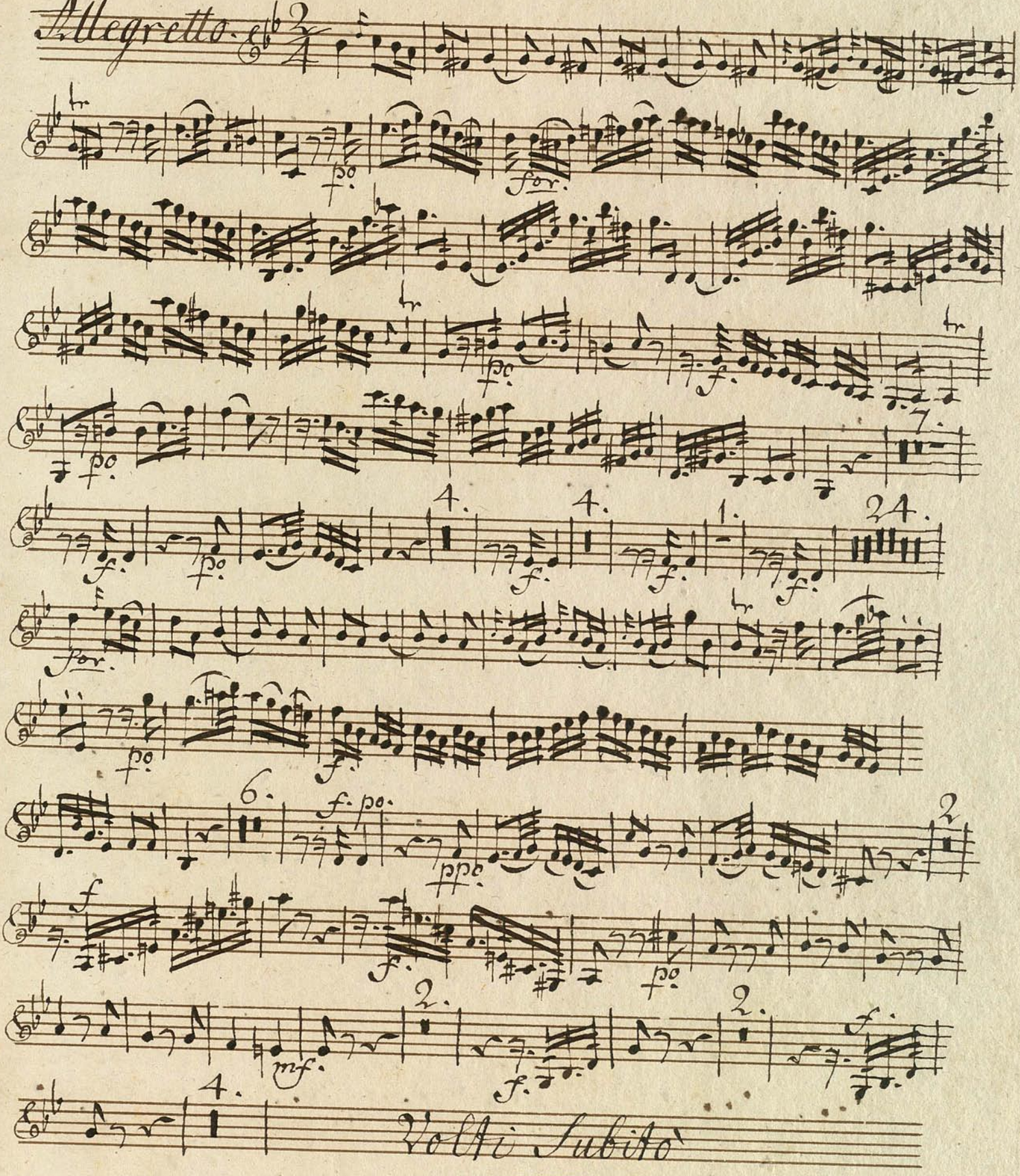

mu 6009.1730

Af S. A. E. HAGENS
DET KONGELIGE
BIBLIOTEK
SAMLING

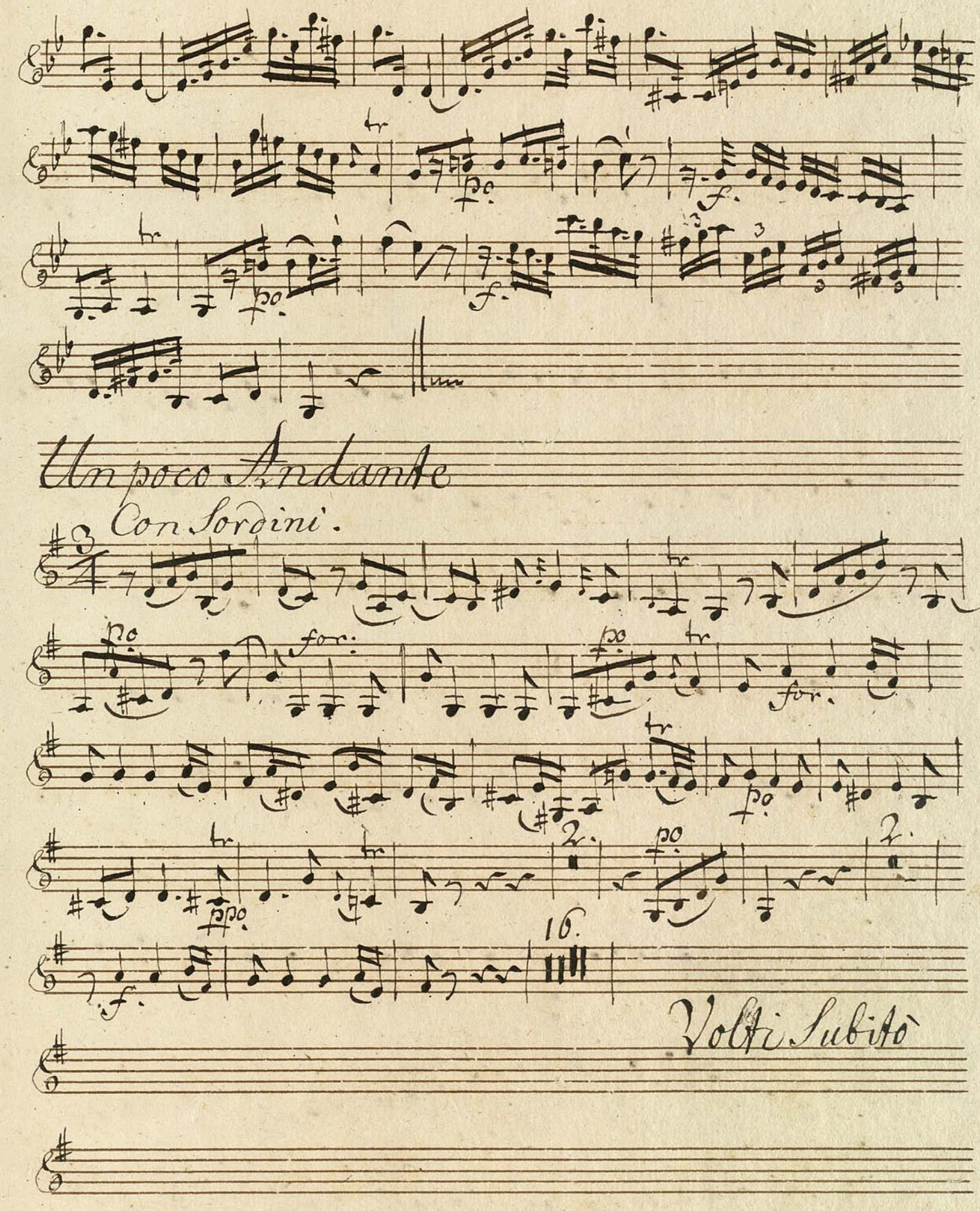
Un poco Andante
Con Sordini.
16.
Volti subito

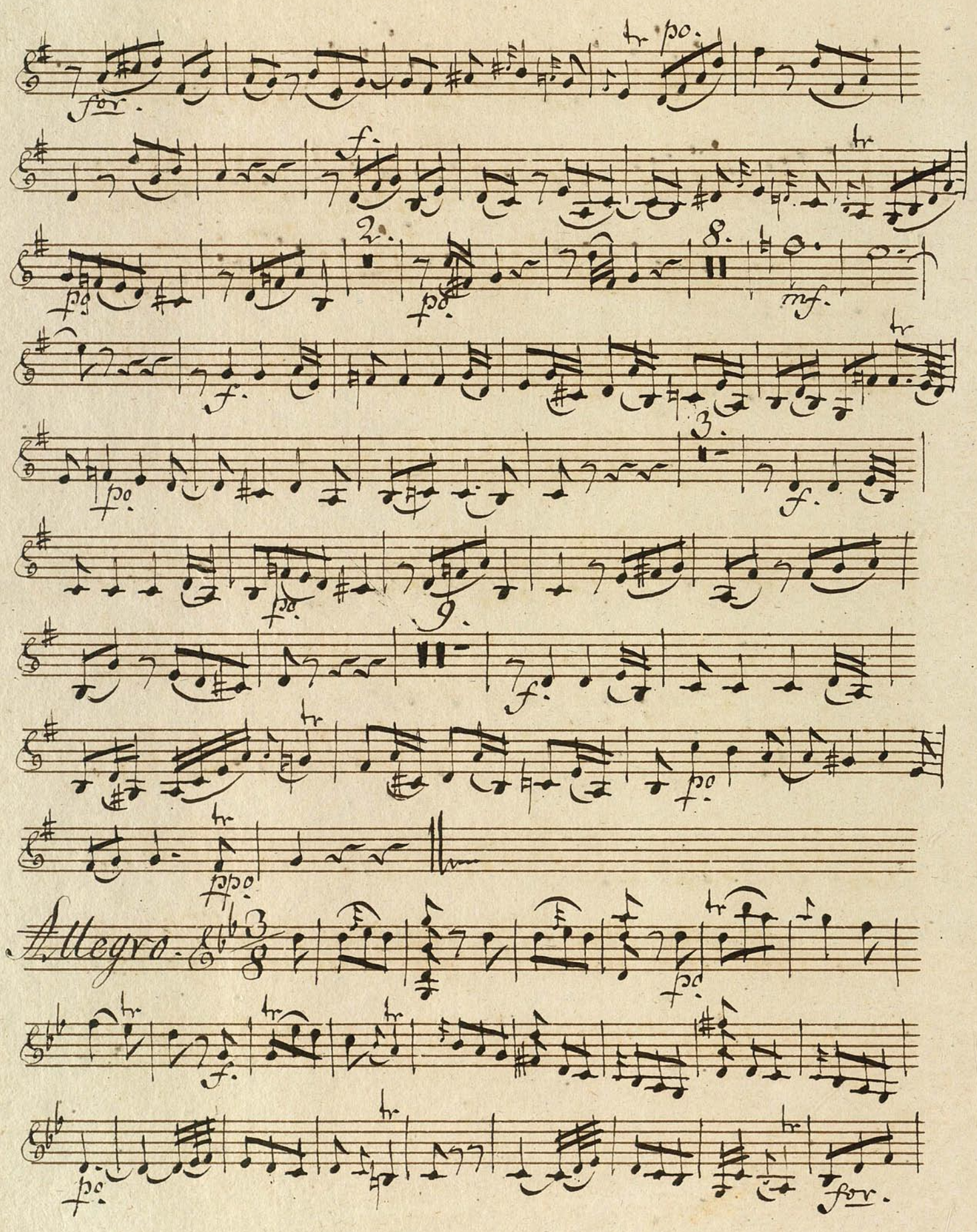
for.
po.
f.
2.
8.
mf.
3.
9.
ppo.
Allegro.
for.

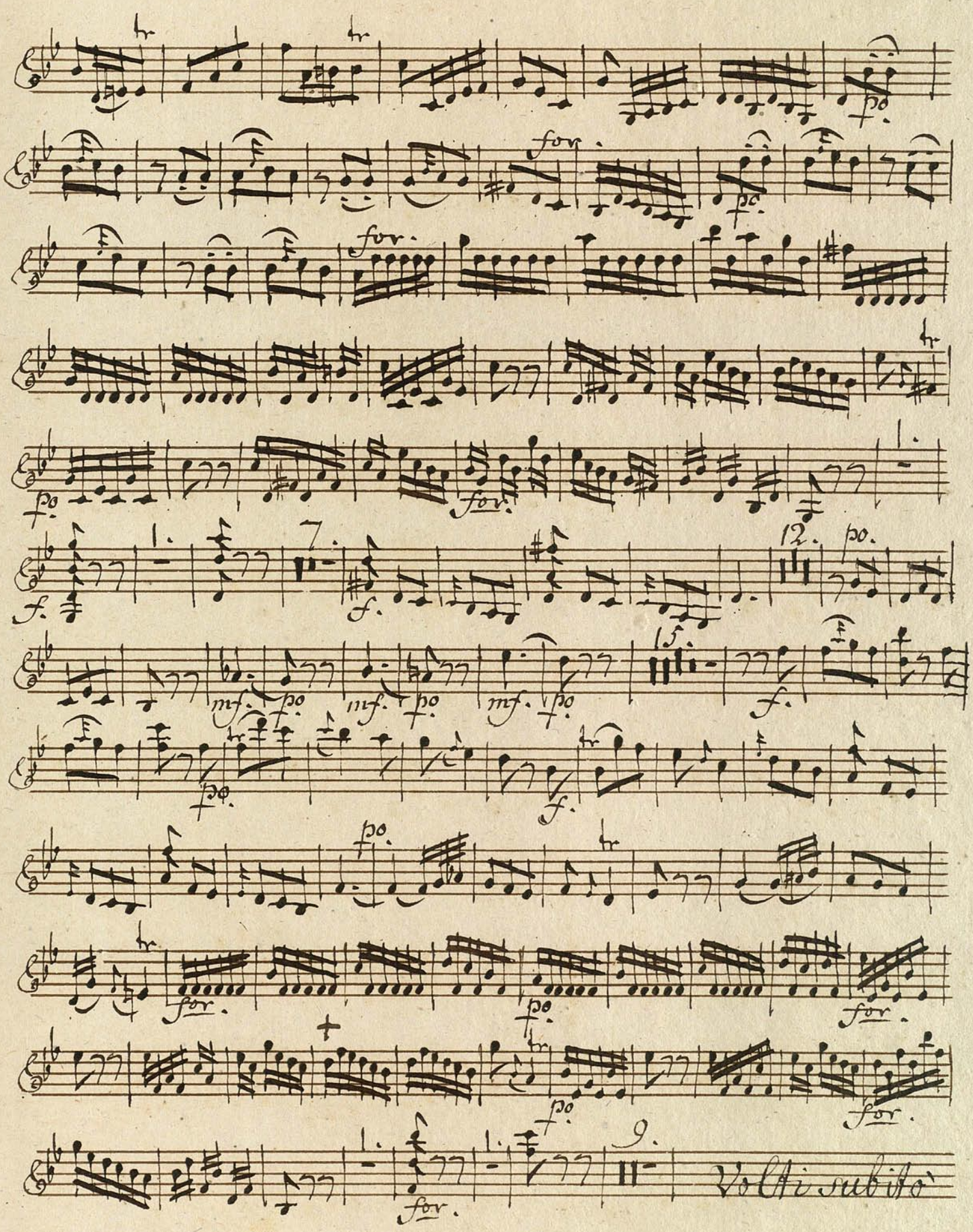
Volti subito

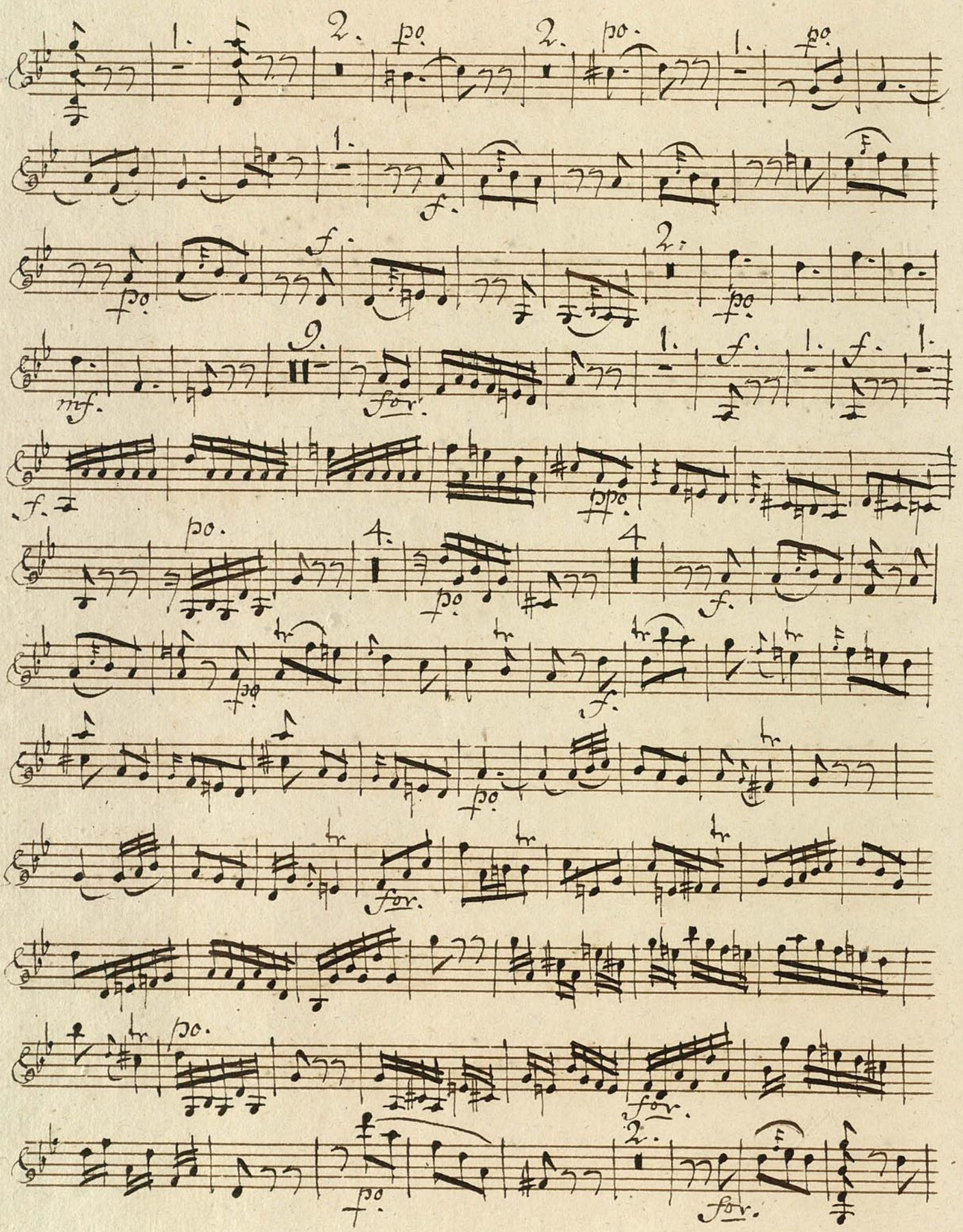
po.
f.
mf.
for.
ppo.
tr

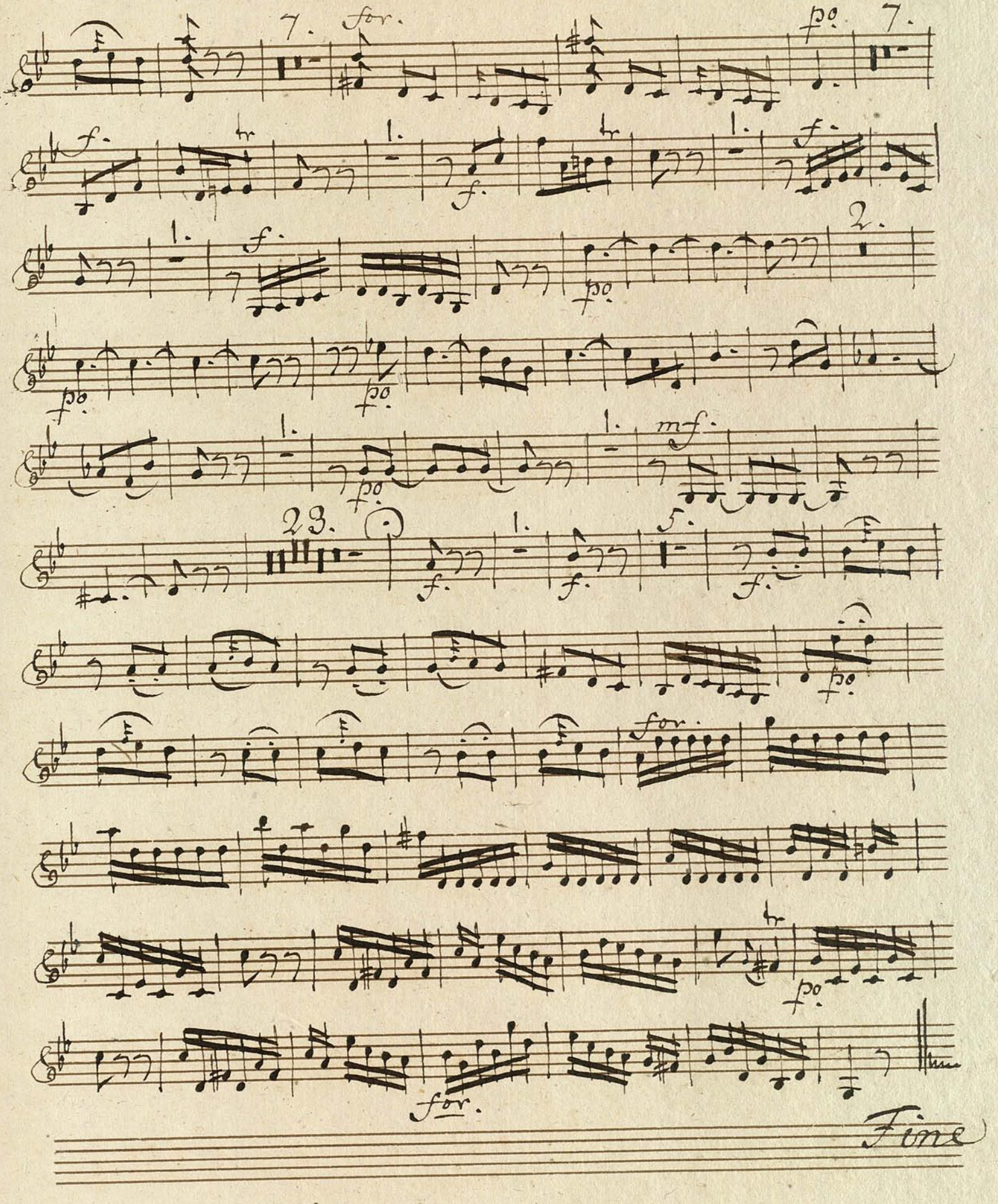
7.
for.
p.
7.
f.
1.
f.
1.
f.
1.
f.
2.
p.
p.
p.
1.
p.
1.
mf.
23.
1.
5.
f.
f.
f.
p.
for.
p.
for.
Fine

BIBLIOTHECA REGIA HAFNIENSIS

6514

Concerto. Viola.

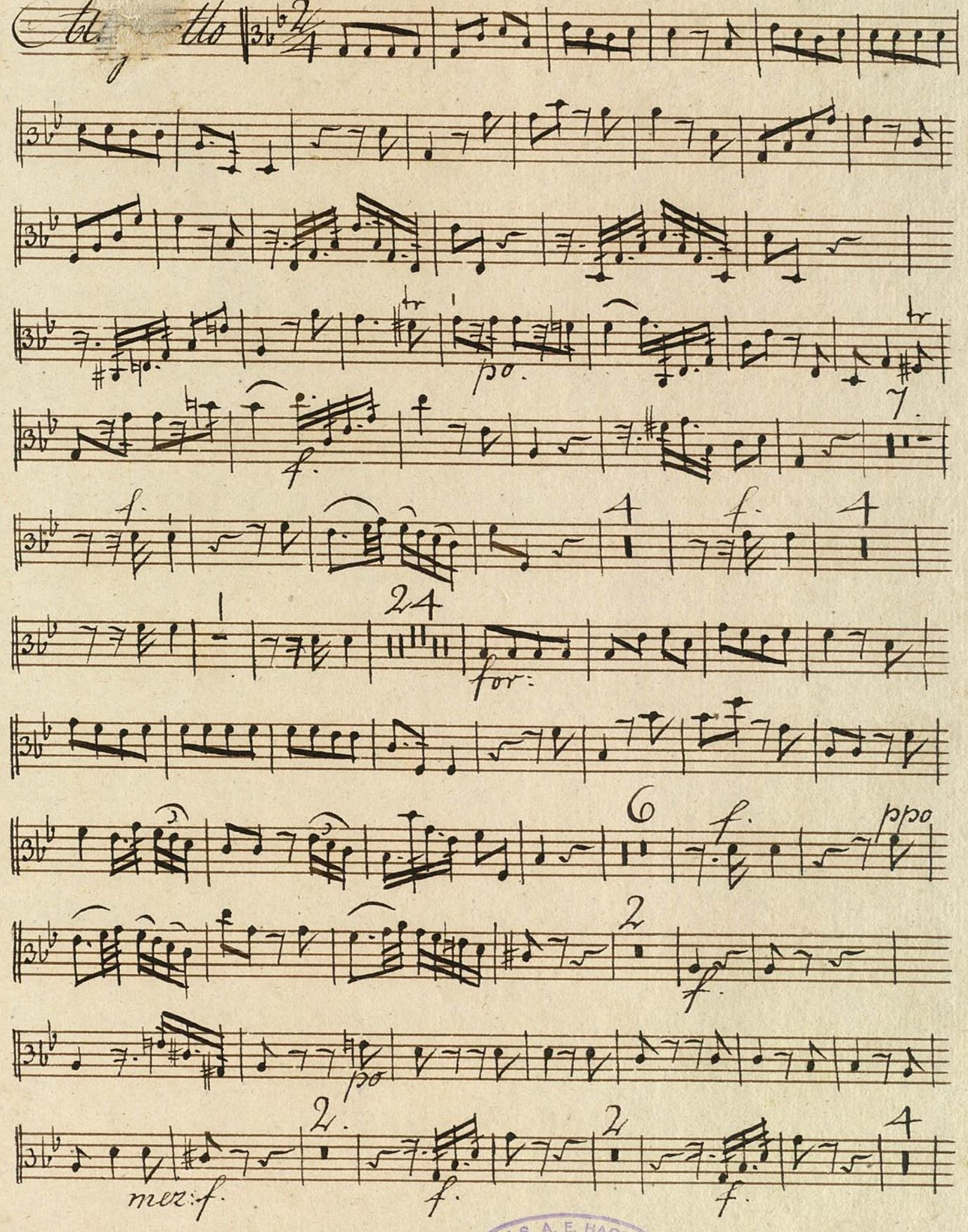

mu 6309,1730

Af S. A. E. HAGENS
DET KONGELIGE
BIBLIOTEK
SAMLING

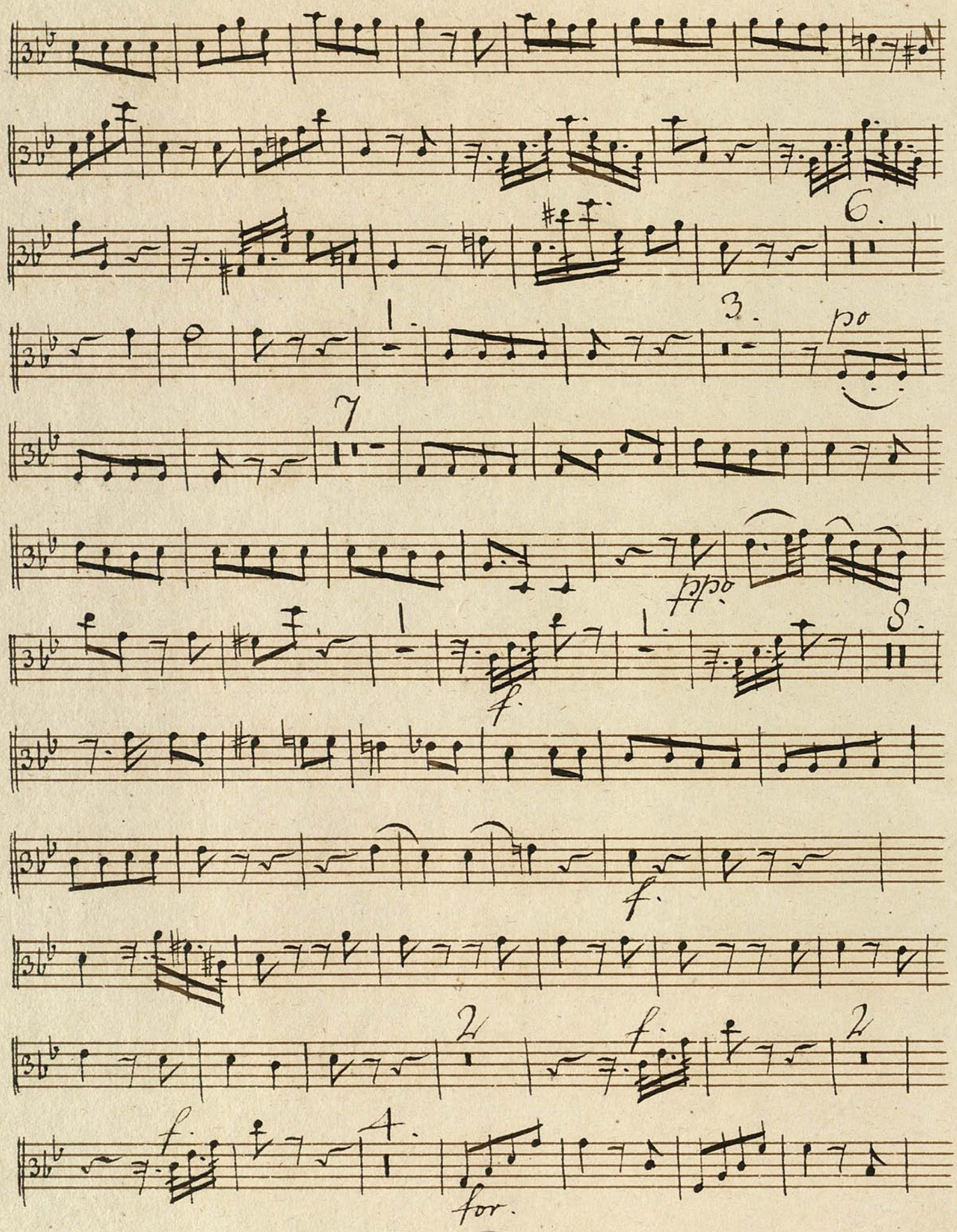

BIBLIOTHECA REGIA HAFNIENSIS

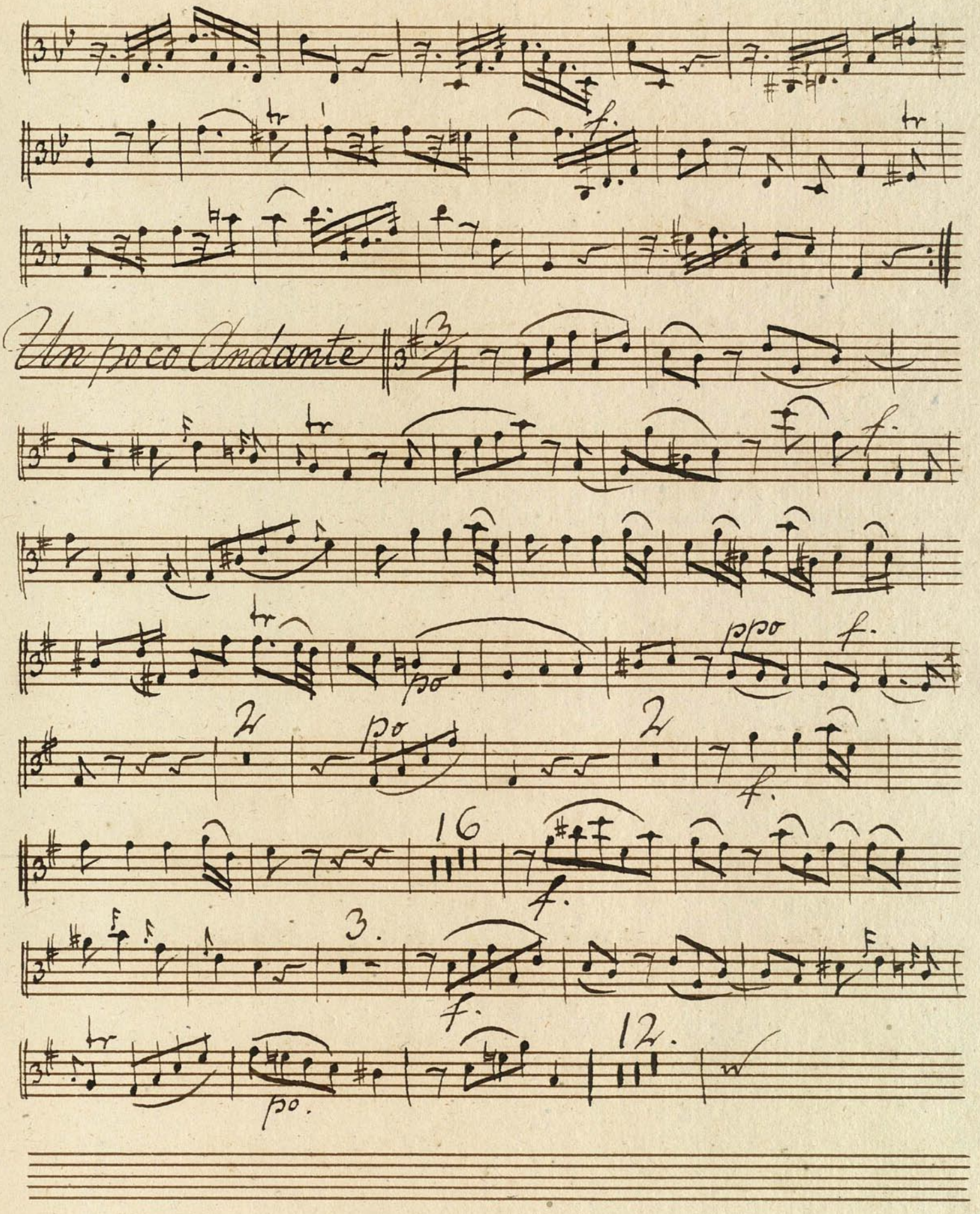
Un poco Andante
f.
po
ppo
2
16
3.
12.

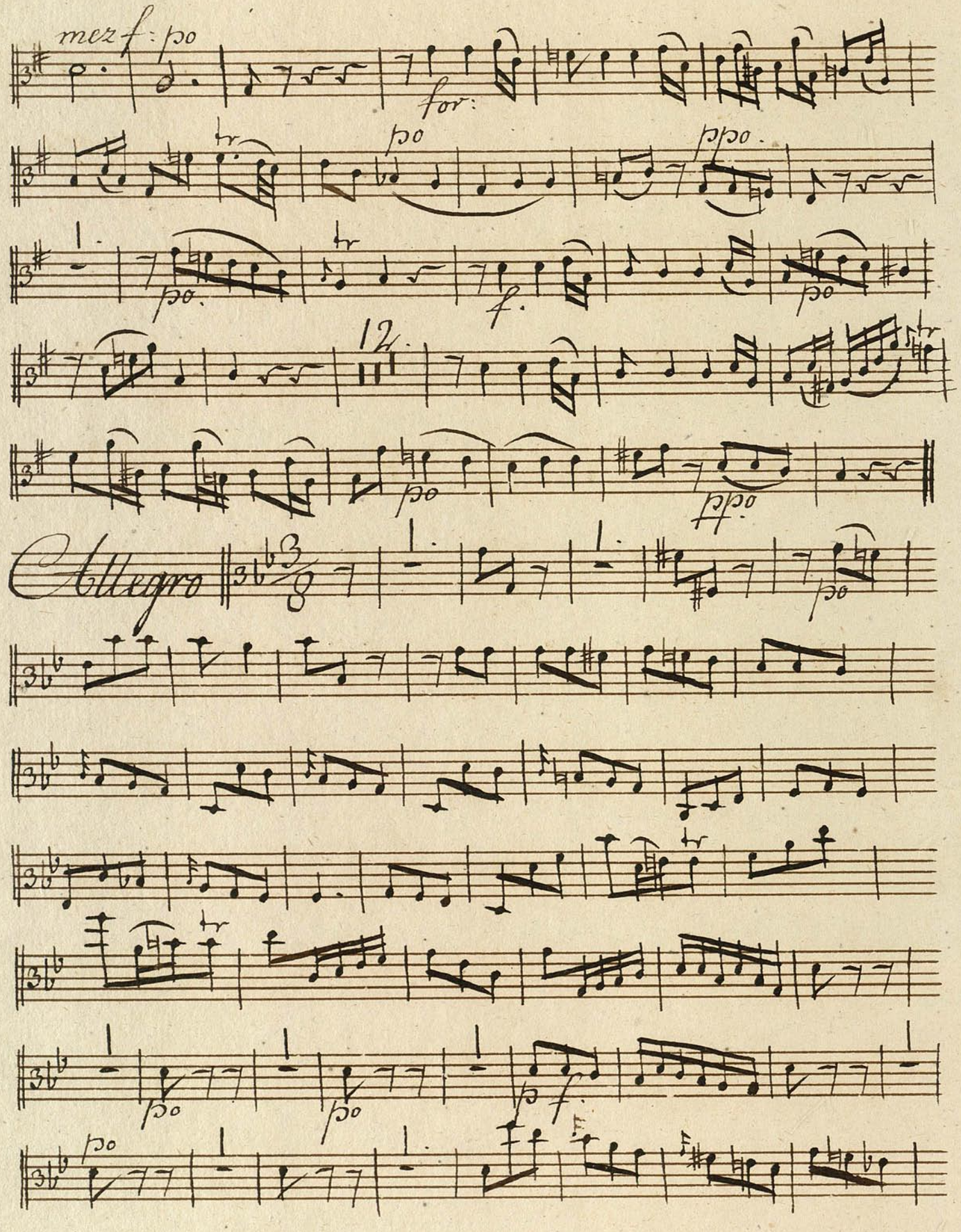
mez f: po
for:
po
ppo
po
f
po
12
po
ppo
Allegro
po
po
po
p f
po

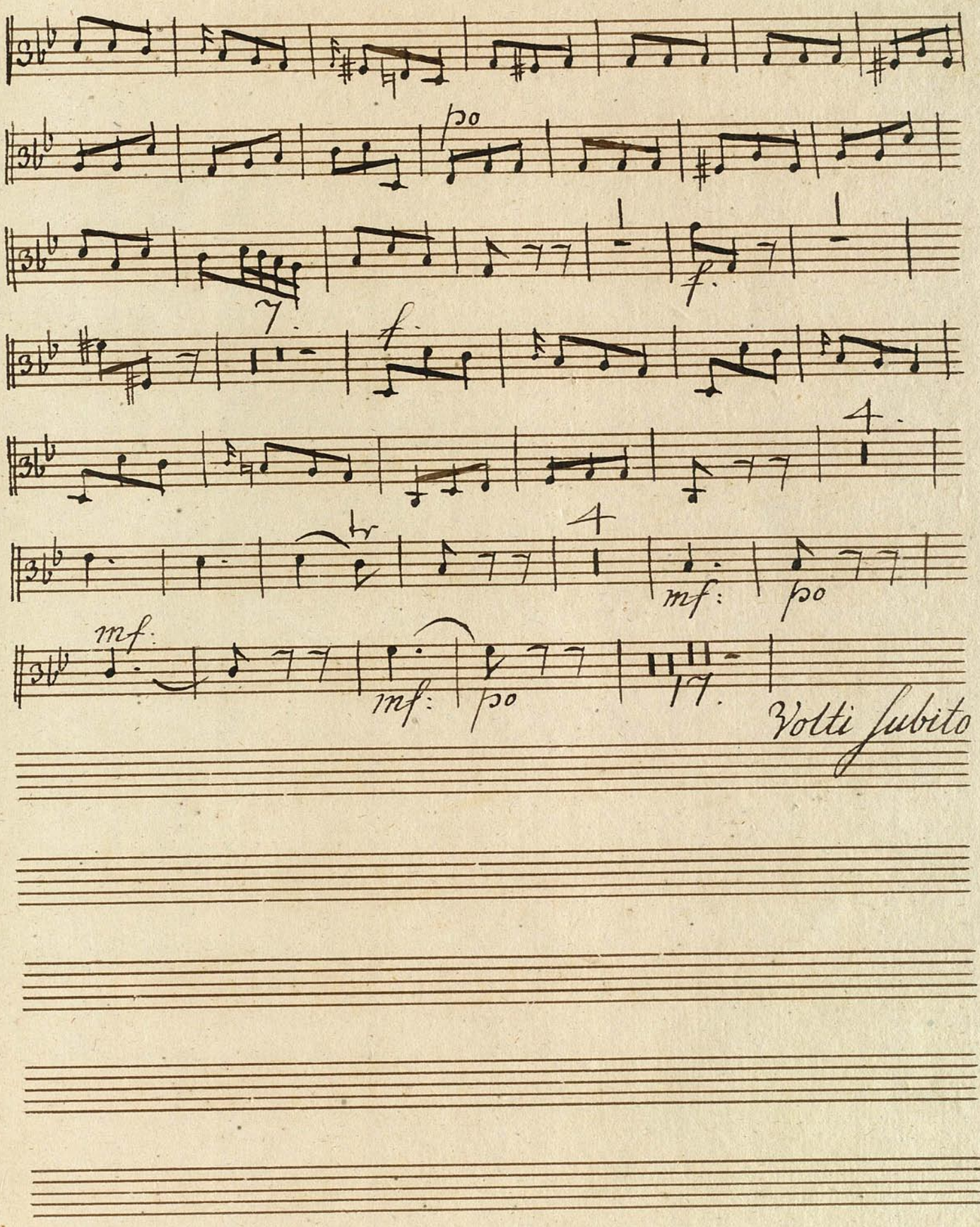
po
f.
7.
f.
4.
4
mf:
po
mf:
mf:
po
17.
Volti subito

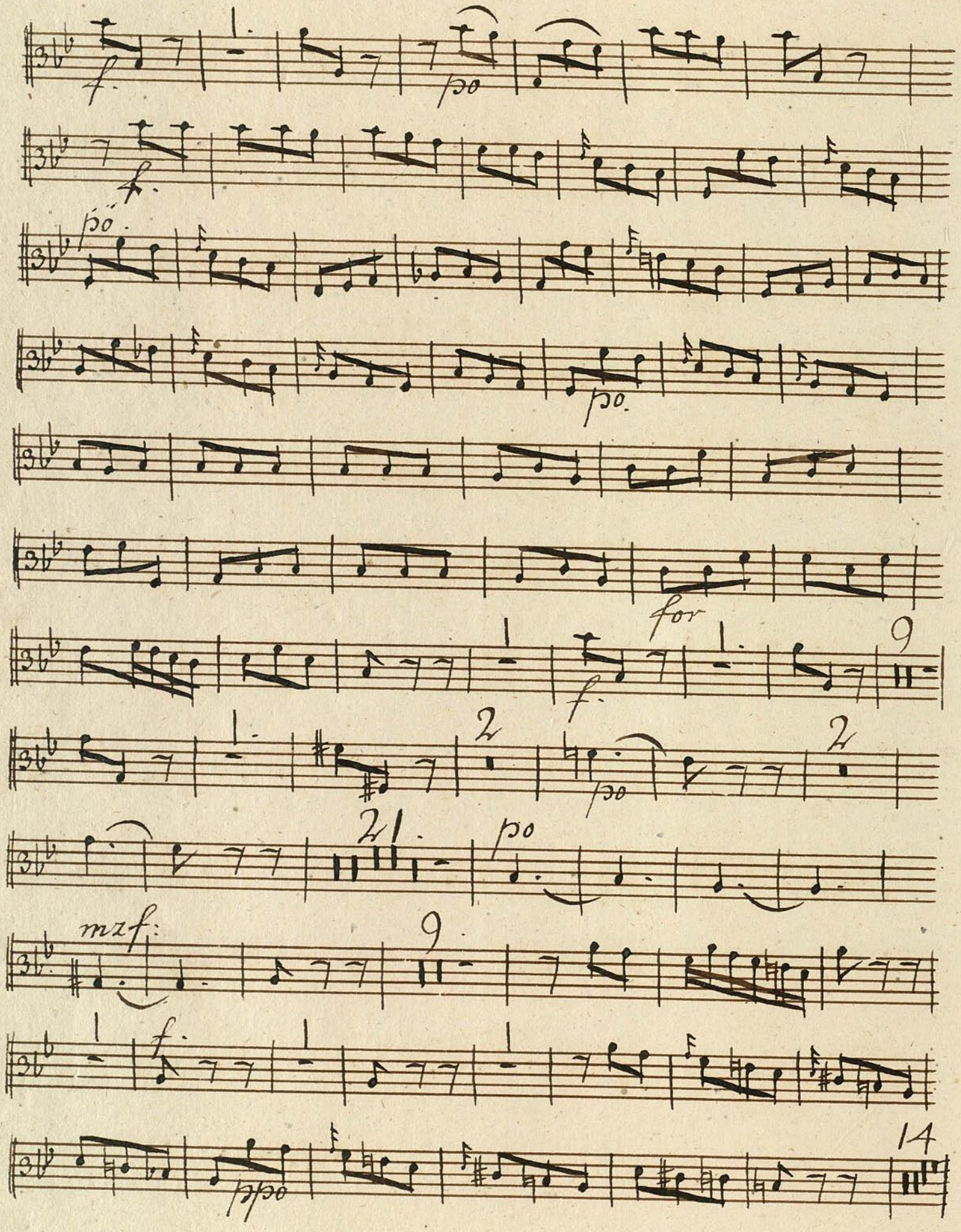
f.
po
f.
po.
po.
for
f.
9
2
po
2
21
po
mzf:
9
f.
ppo
14

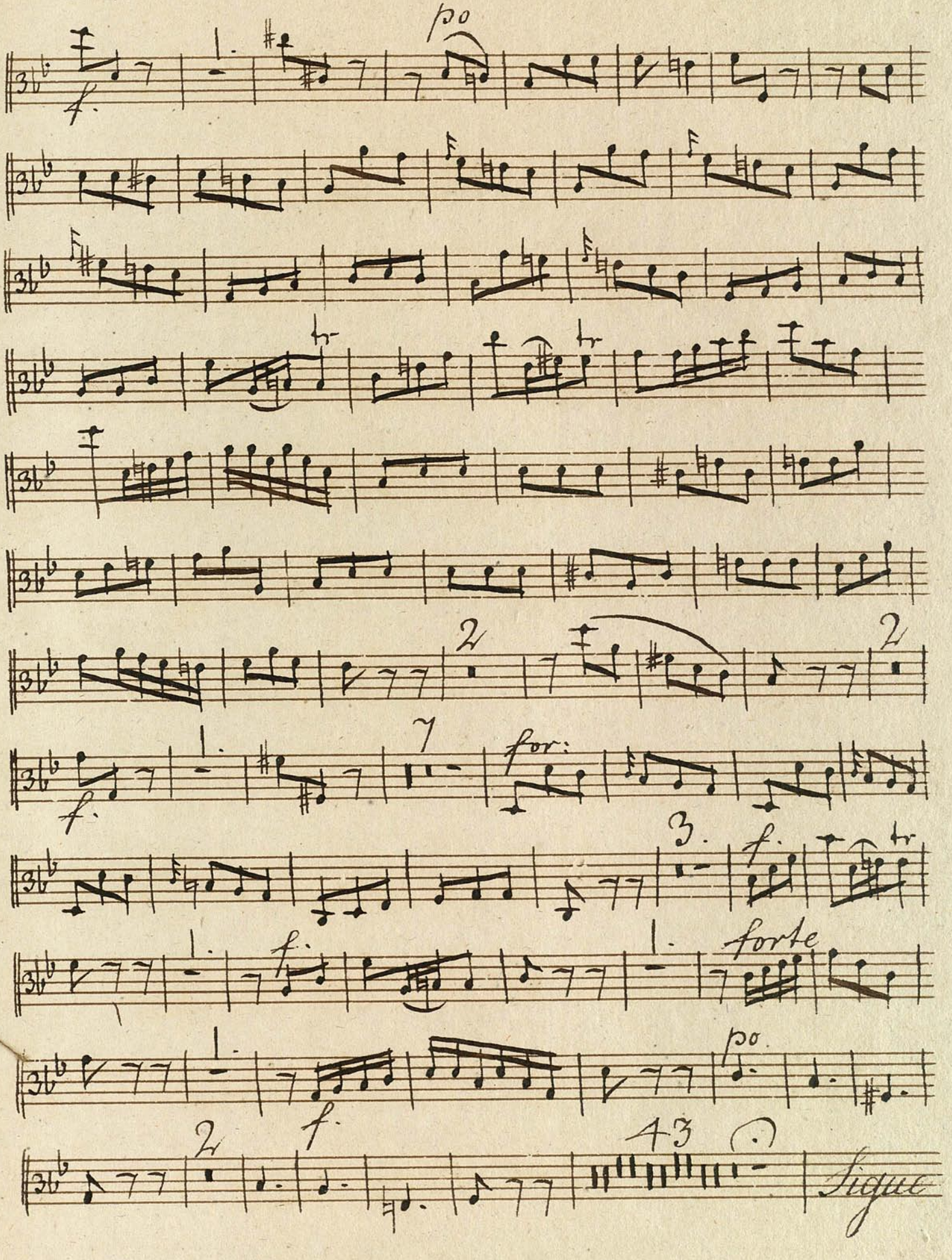
po
f.
1.
2
7
for:
3.
forte
43
Sigue

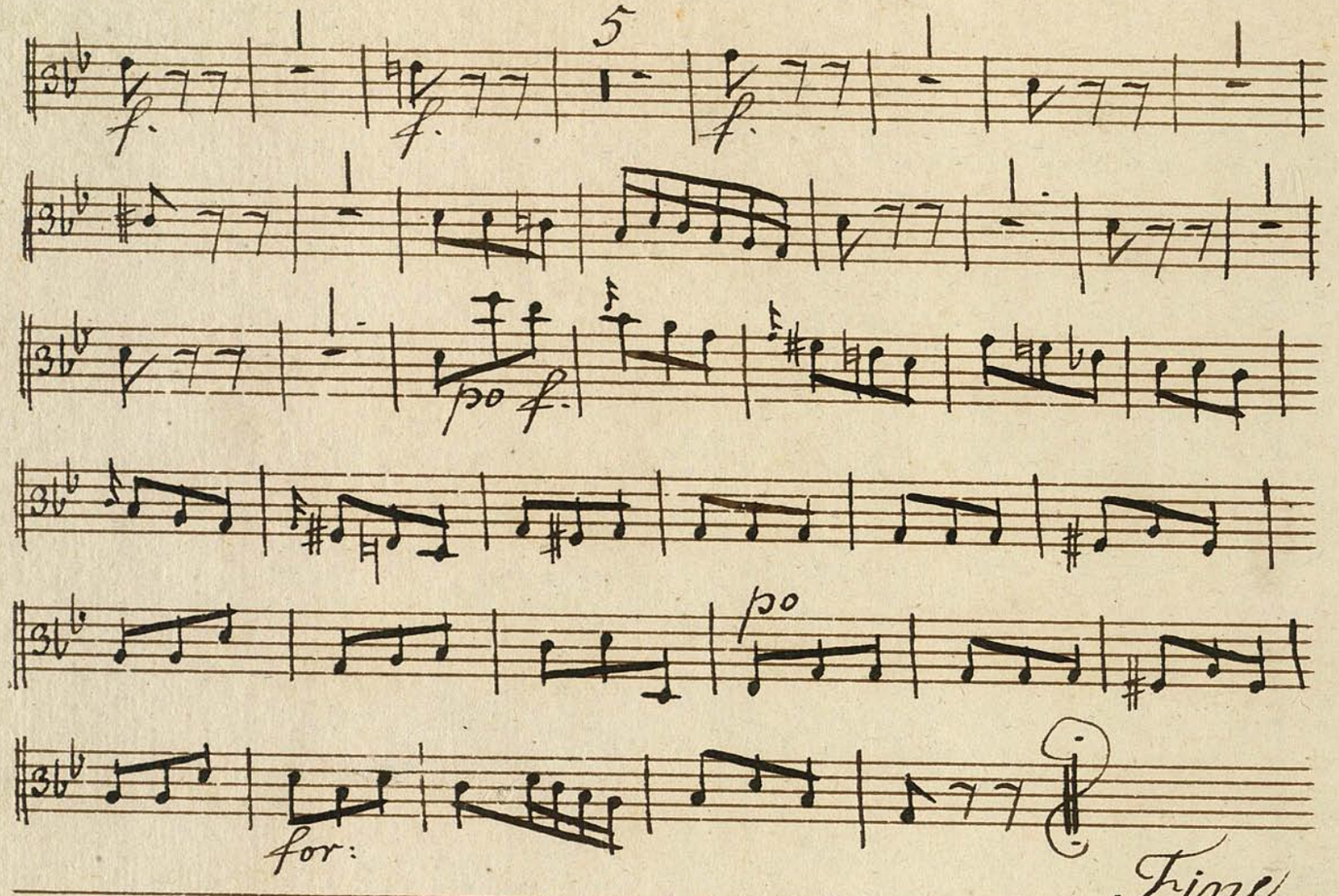
5
f.
f.
f.
po f.
po
for:
Fine

Concerto. Violoncello

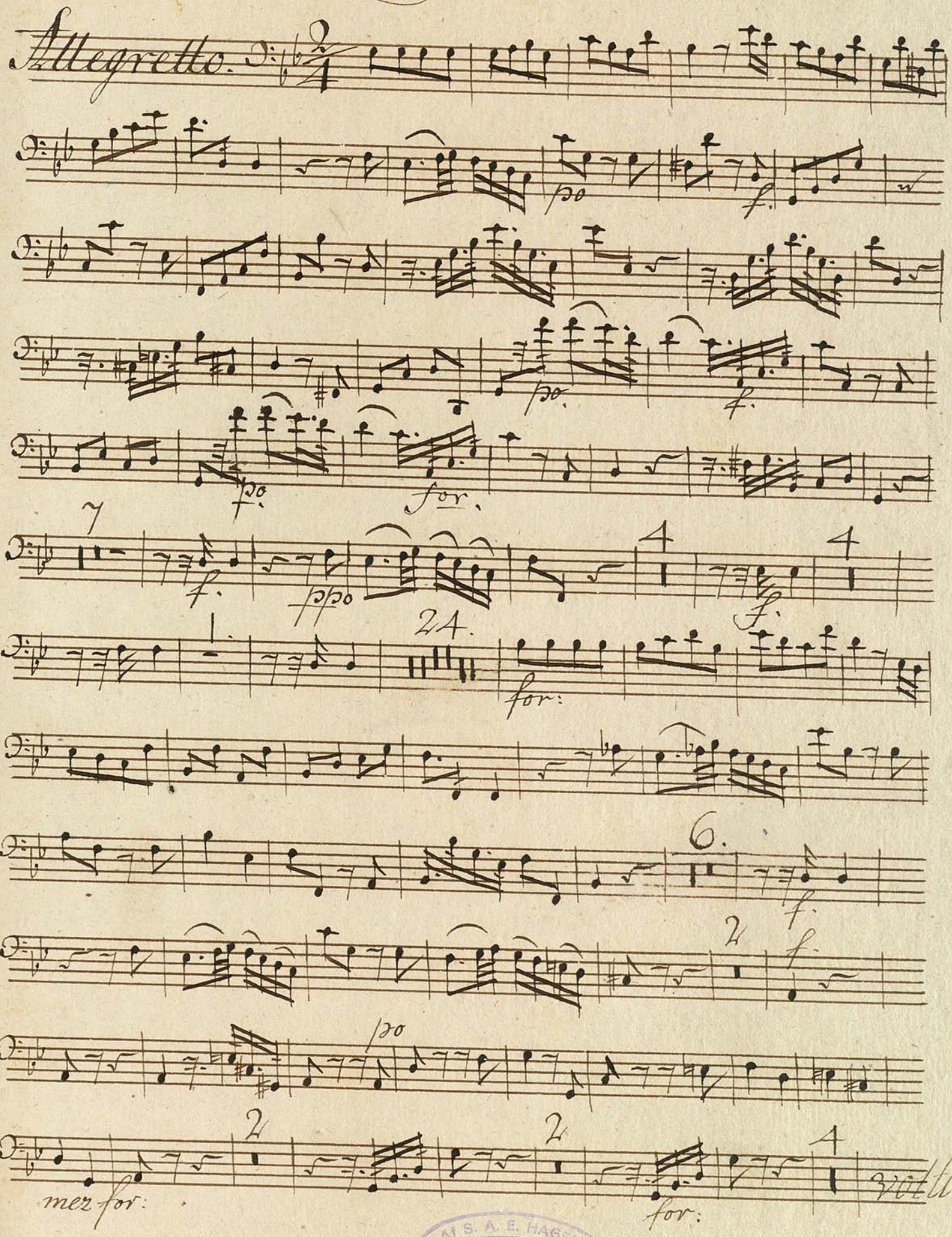

Af S. A. E. HAGENS
DET KONGELIGE BIBLIOTEK
SAMLING
mus 6309.1730

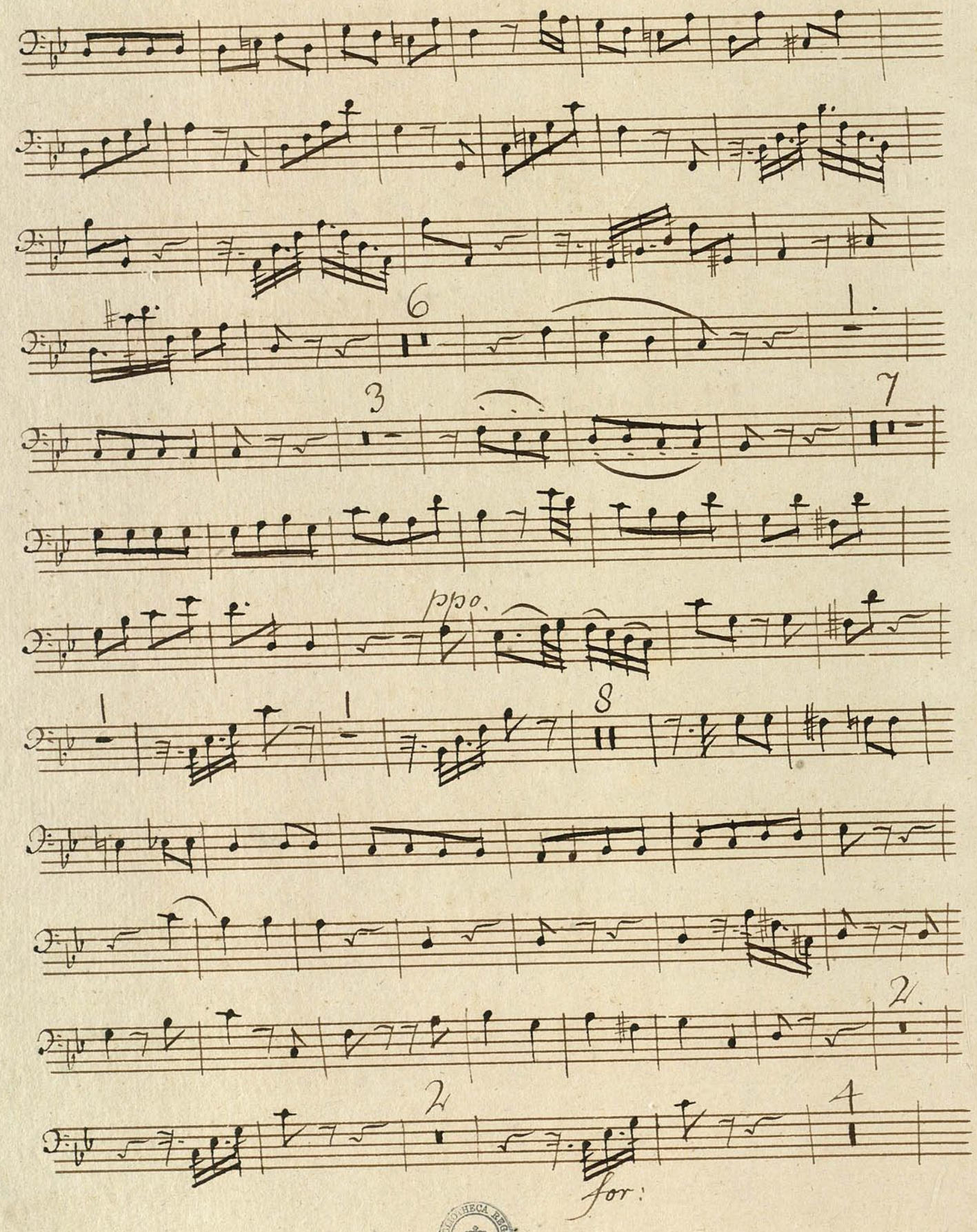
6
1.
3
7
ppo.
1
1
8
2.
2
4
for:

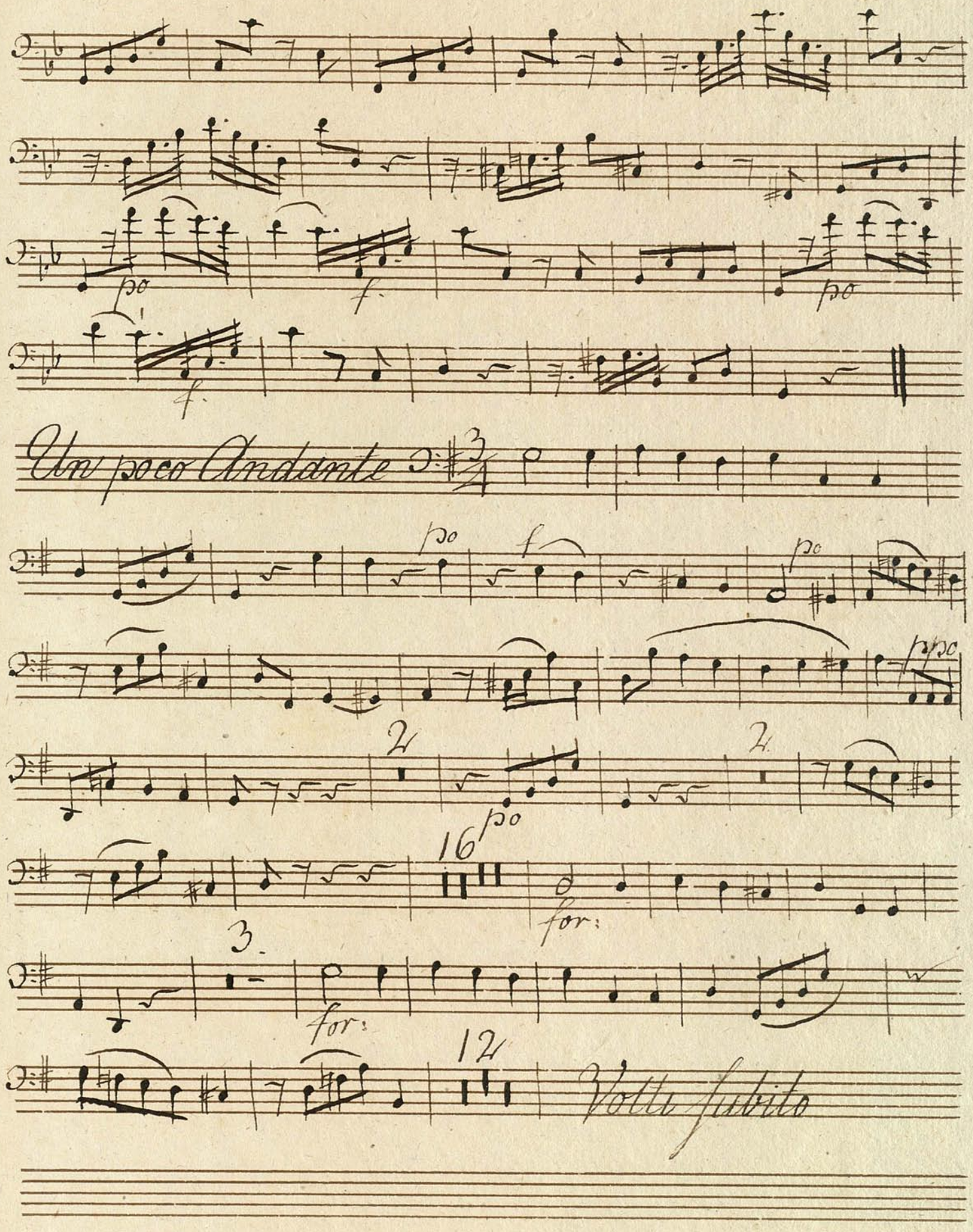
po
f.
po
f.
Un poco Andante
po
f
po
fpo
2
2
po
16
for:
3
for:
12
Volti subito

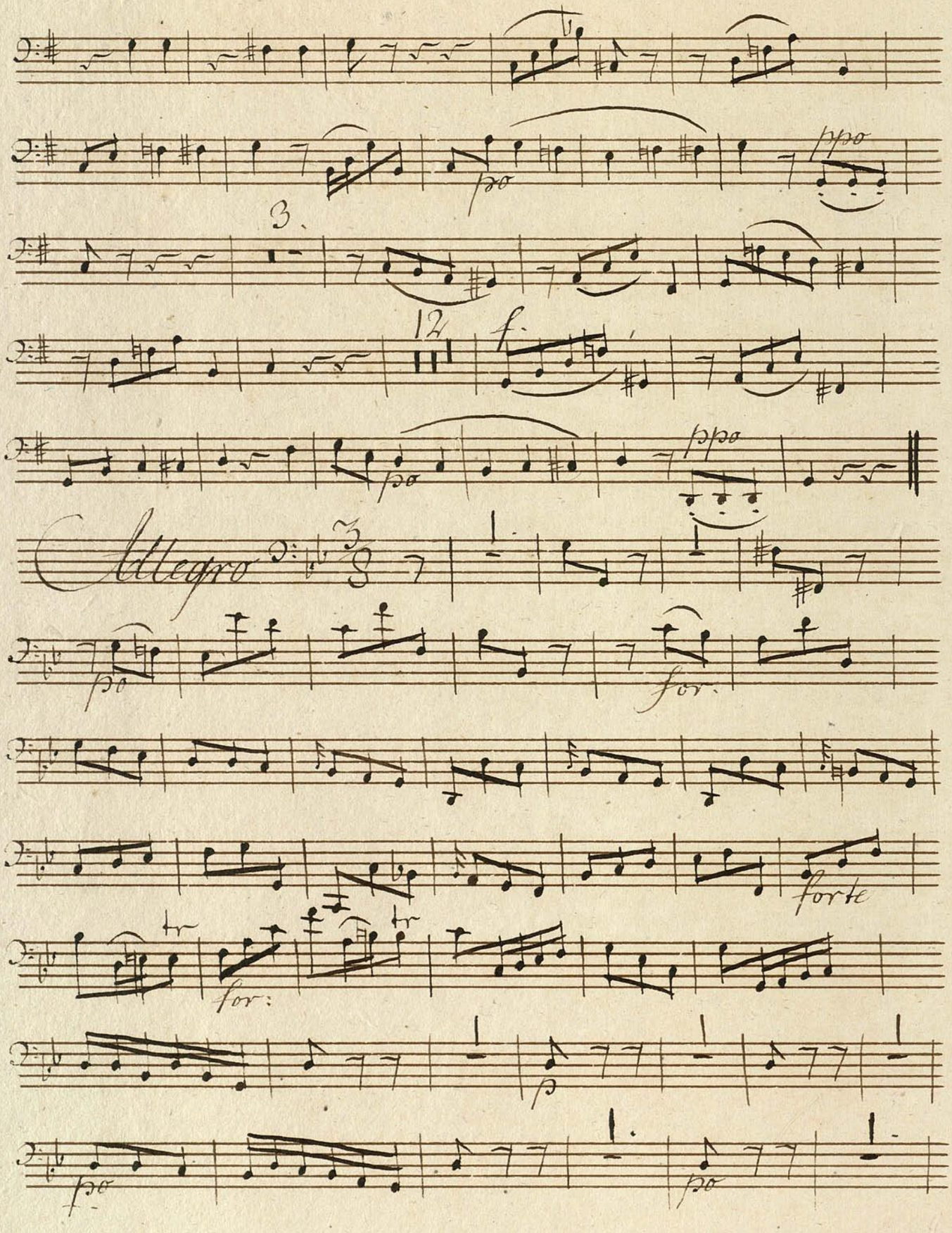

po
ppo
3.
12
f.
po
ppo
Allegro
po
for.
forte
tr
for:
tr
p
po
po

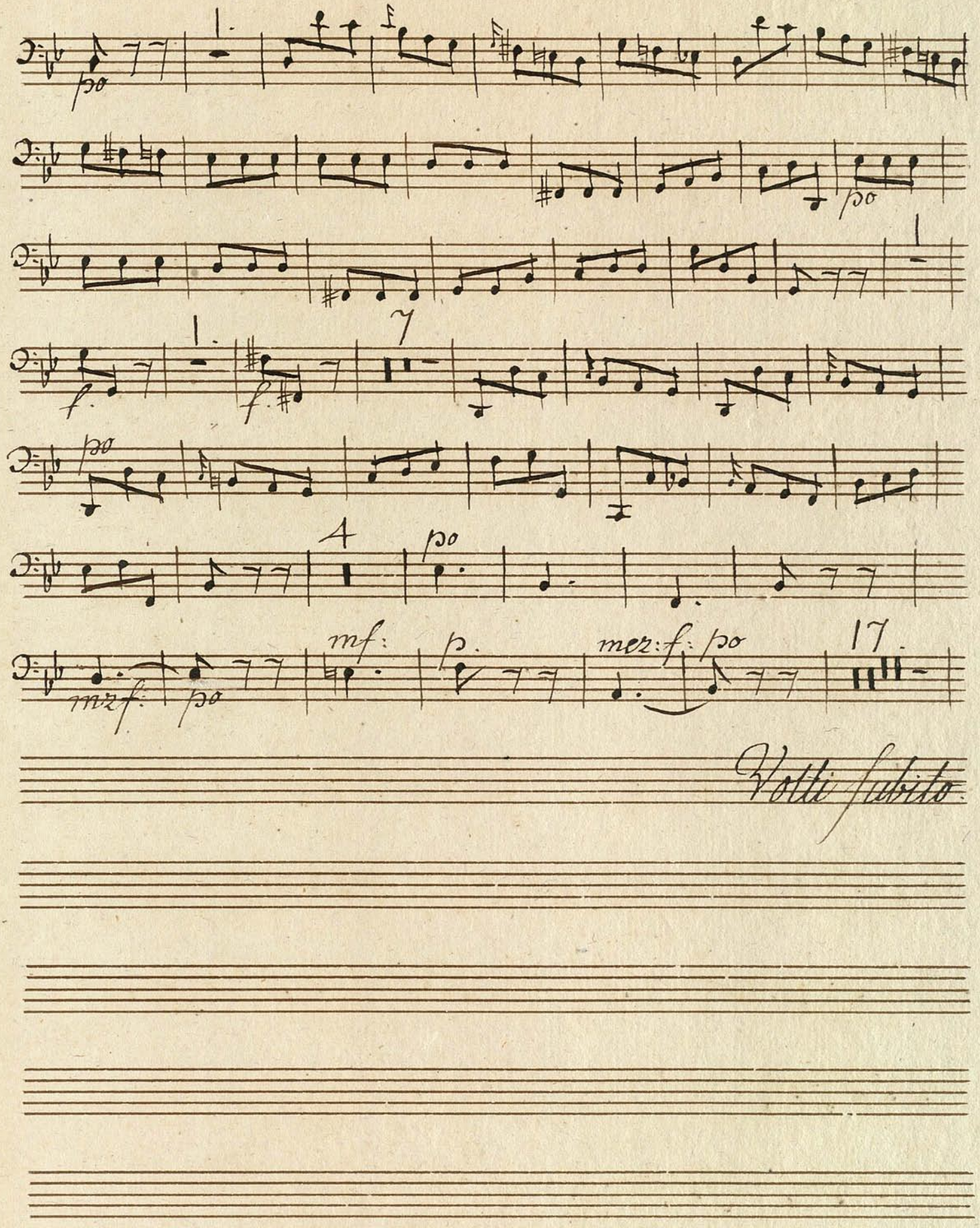
po
po
f.
f.
7
po
4
po
mzf:
po
mf:
p.
mez:f:
po
17.
Volti subito

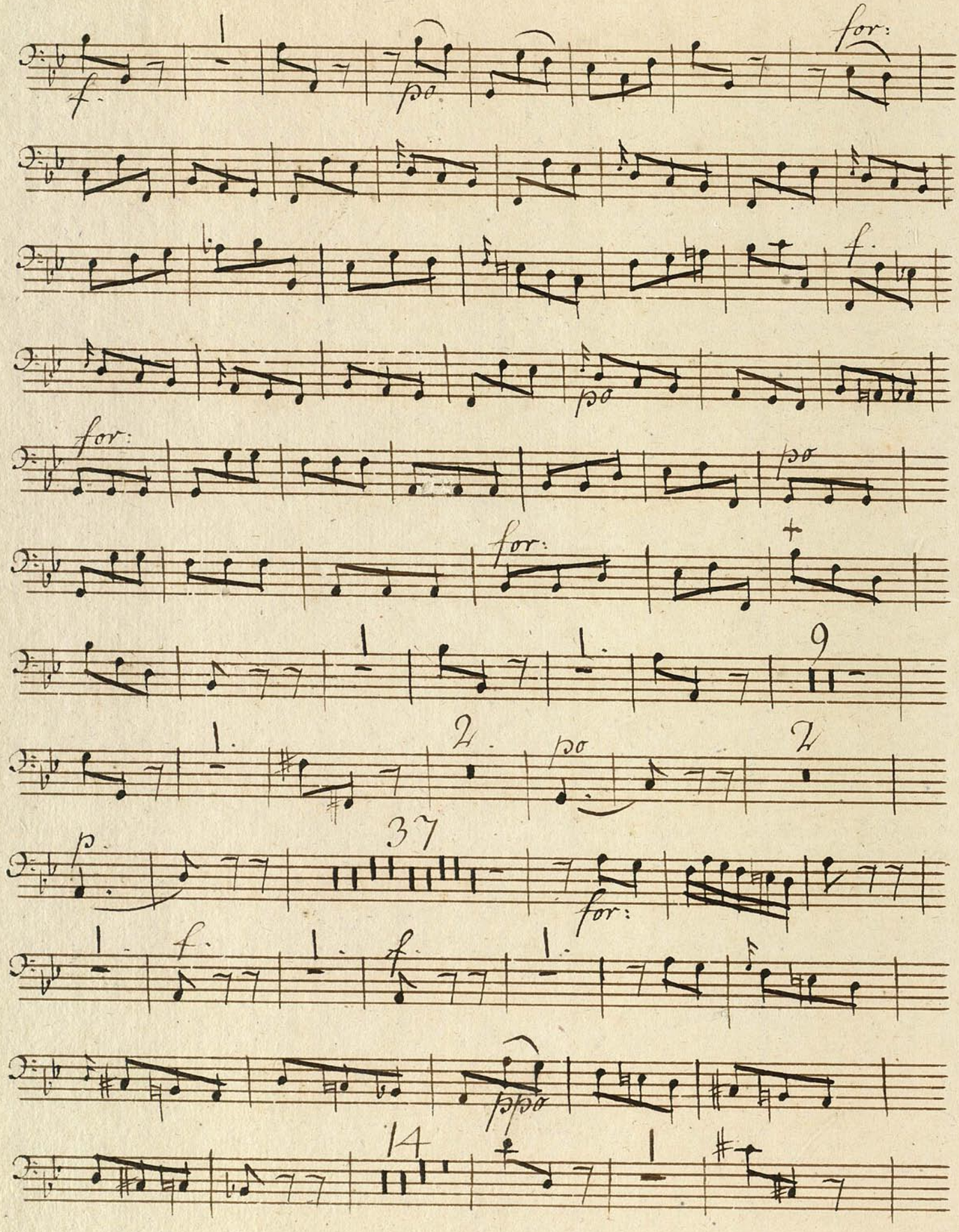
f
po
for:
f
po
for:
po
for:
9
2
po
2
p
37
for:
f
f
ppo
14

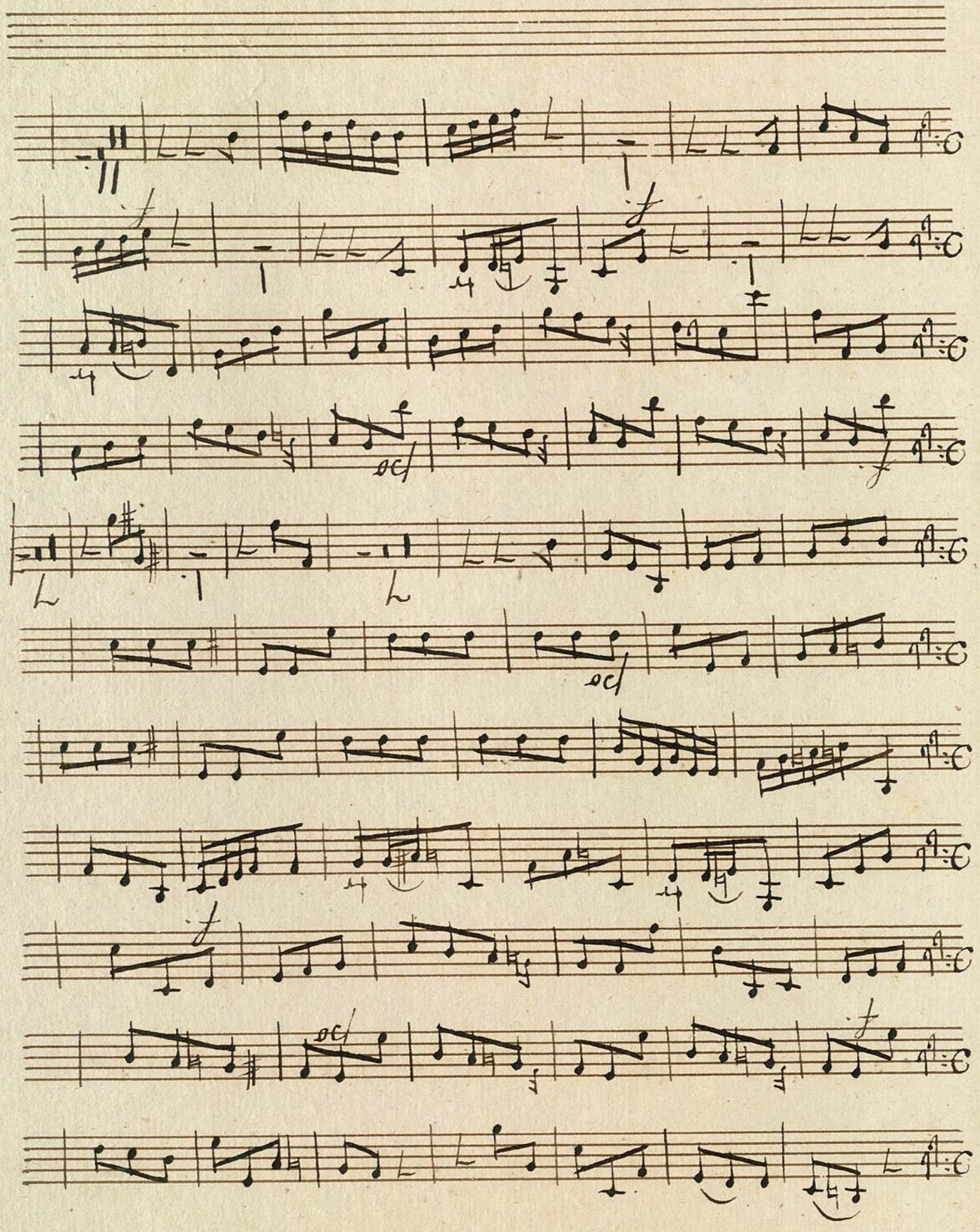

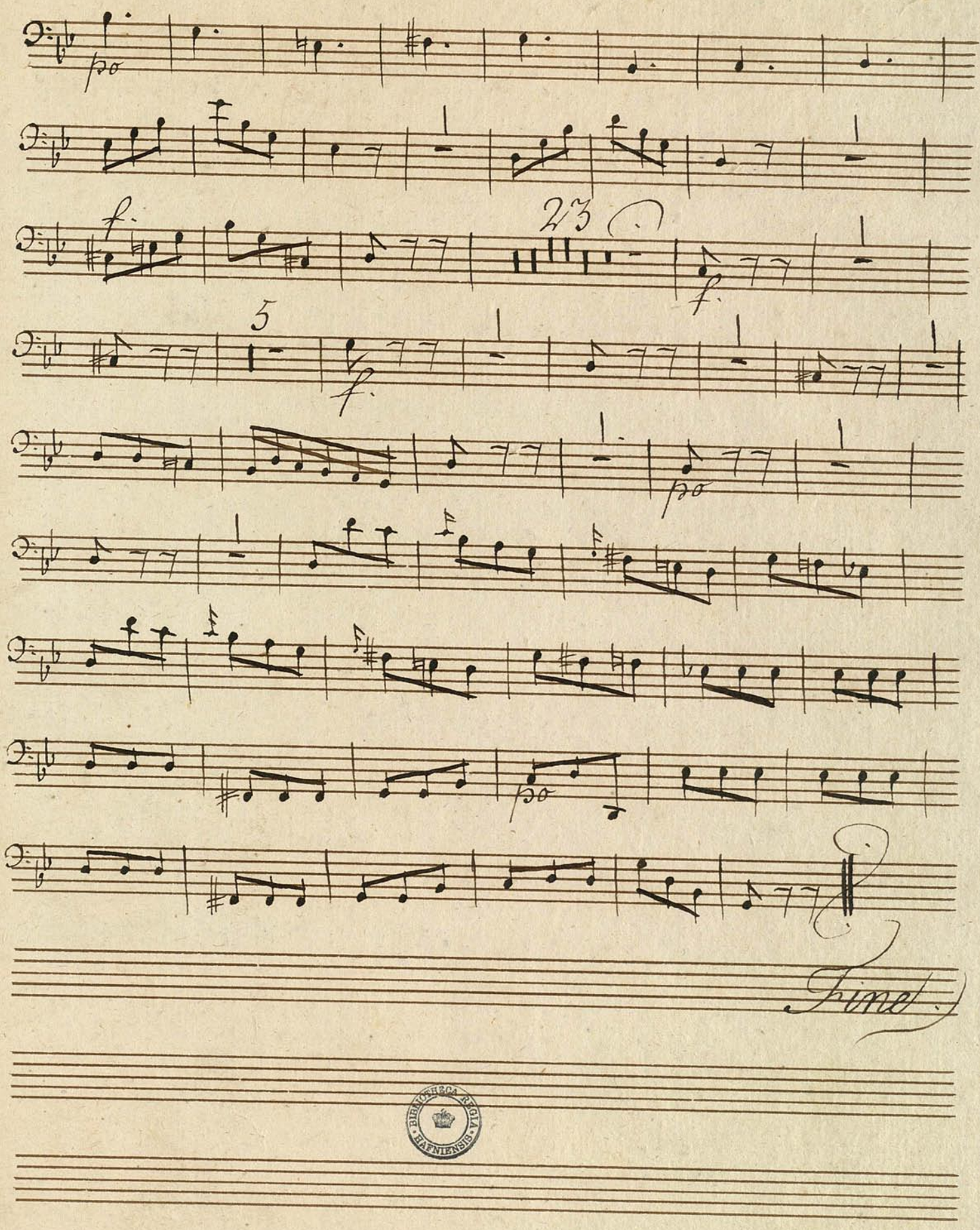

BIBLIOTHECA REGIA HAFNIENSIS