

# Trio, a Viola d'amore, Chalumeau e Cembalo, GWV 210

Christoph Graupner (1683-1760)

Largo

Viola d'amore

Chalumeau

Basso continuo

4

8

11

14

The musical score is written for three instruments: Viola d'amore, Chalumeau, and Basso continuo. The time signature is 3/4, and the tempo is Largo. The key signature has two flats (B-flat major). The score is divided into four systems, each starting with a measure number (4, 8, 11, 14). The Viola d'amore part is in treble clef with a 3/4 time signature. The Chalumeau and Basso continuo parts are in bass clef with a 3/4 time signature. The score shows the first 14 measures of the piece.

17

Trill

## Allegro

Common time

4

Common time

7

Common time

10

Common time

13

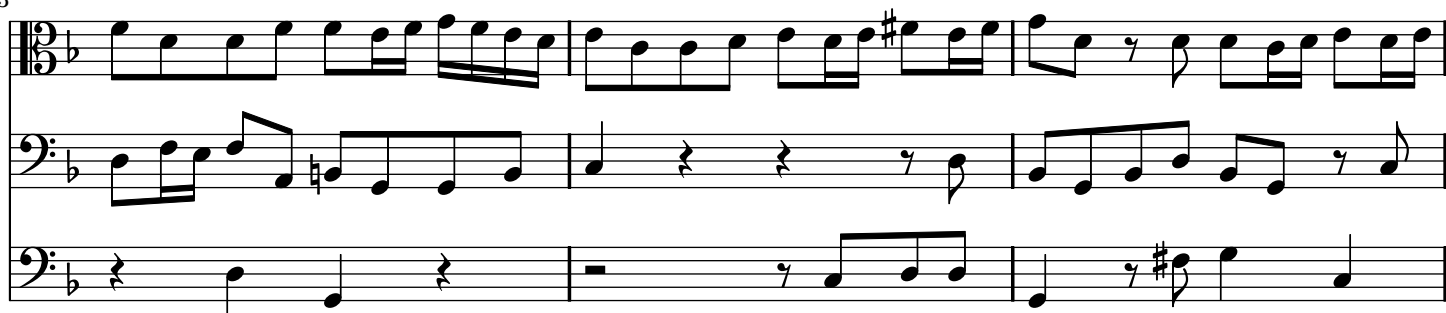

16



19



22



25



28

Measures 28-30 of a musical score in 12/8 time. The key signature has one flat (B-flat). The score consists of three staves. The top staff features a complex melody with many beamed sixteenth and thirty-second notes, including a triplet in measure 29. The middle staff provides a steady accompaniment with eighth and sixteenth notes. The bottom staff has a sparse bass line with occasional eighth notes and rests.

31

Measures 31-33 of the musical score. The top staff continues the intricate melodic line with frequent beaming. The middle staff maintains its rhythmic accompaniment. The bottom staff shows a more active bass line with eighth notes and some rests.

34

Measures 34-36 of the musical score. The top staff has a melodic line with some rests and beamed notes. The middle staff continues with a consistent accompaniment. The bottom staff features a bass line with eighth notes and rests.

37

Measures 37-39 of the musical score. The top staff shows a melodic line with some rests and beamed notes. The middle staff continues with a consistent accompaniment. The bottom staff features a bass line with eighth notes and rests.

40

Measures 40-42 of the musical score. The top staff has a melodic line with some rests and beamed notes. The middle staff continues with a consistent accompaniment. The bottom staff features a bass line with eighth notes and rests.

43



46



49

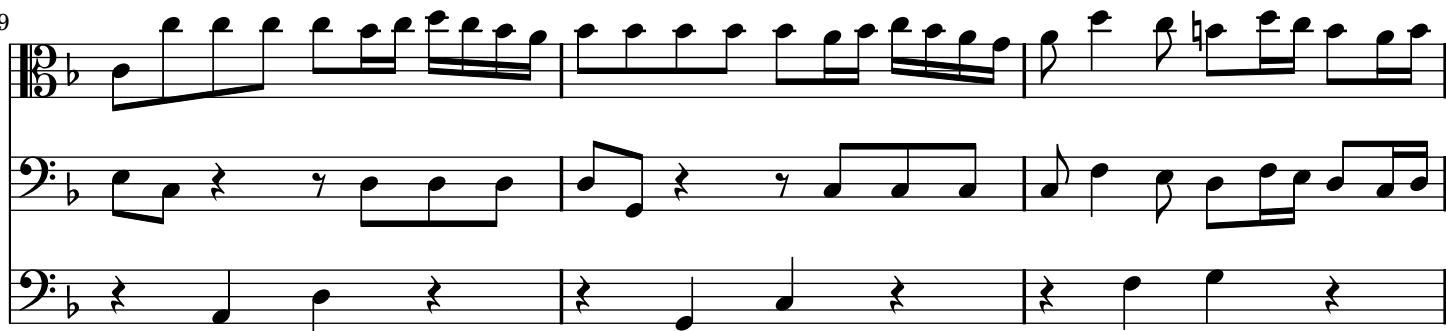

52



56



59



61



64

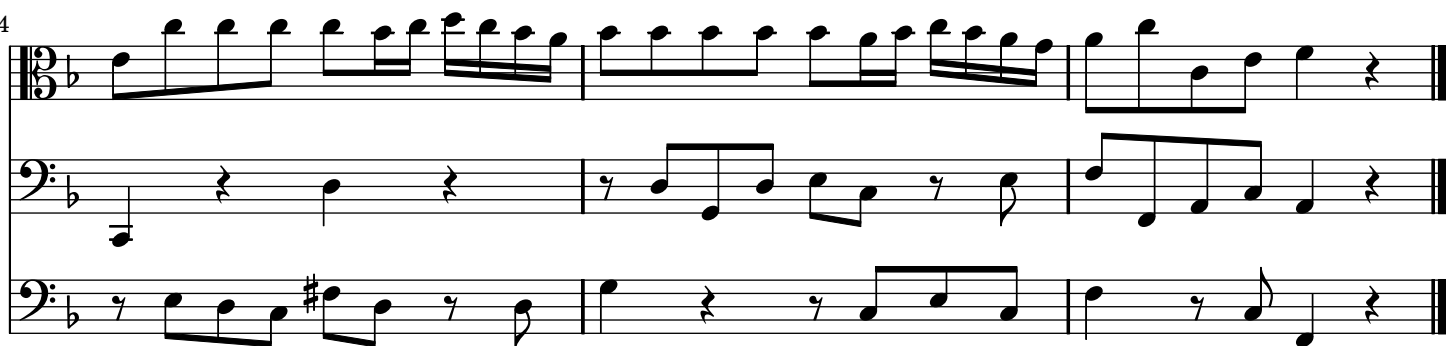

Andante



4



6

Measures 6 and 7 of a musical score. The score is written for three staves: Treble, Bass, and Bass. The key signature is one flat (B-flat). Measure 6 features a complex melodic line in the Treble staff with many beamed sixteenth notes, while the Bass staves have simpler accompaniment. Measure 7 continues the complex melody in the Treble staff, including a sharp sign indicating a key change or modulation.

8

Measures 8 and 9 of a musical score. The score is written for three staves: Treble, Bass, and Bass. The key signature is one flat (B-flat). Measure 8 features a complex melodic line in the Treble staff with many beamed sixteenth notes, while the Bass staves have simpler accompaniment. Measure 9 continues the complex melody in the Treble staff, including a sharp sign indicating a key change or modulation.

10

Measures 10 and 11 of a musical score. The score is written for three staves: Treble, Bass, and Bass. The key signature is one flat (B-flat). Measure 10 features a complex melodic line in the Treble staff with many beamed sixteenth notes, while the Bass staves have simpler accompaniment. Measure 11 continues the complex melody in the Treble staff, including a sharp sign indicating a key change or modulation.

12

Measures 12 and 13 of a musical score. The score is written for three staves: Treble, Bass, and Bass. The key signature is one flat (B-flat). Measure 12 features a complex melodic line in the Treble staff with many beamed sixteenth notes, while the Bass staves have simpler accompaniment. Measure 13 continues the complex melody in the Treble staff, including a sharp sign indicating a key change or modulation.

14

Measures 14 and 15 of a musical score. The score is written for three staves: Treble, Bass, and Bass. The key signature is one flat (B-flat). Measure 14 features a complex melodic line in the Treble staff with many beamed sixteenth notes, while the Bass staves have simpler accompaniment. Measure 15 continues the complex melody in the Treble staff, including a sharp sign indicating a key change or modulation.

16

Measures 16-17 of a musical score in 3/4 time, key of B-flat major. The score is written for three staves. The top staff features a melody with eighth and sixteenth notes, including a sharp sign on the second measure. The middle and bottom staves provide harmonic support with similar rhythmic patterns.

18

Measures 18-19 of the musical score. Measure 18 continues the melodic and harmonic development. Measure 19 concludes the section with a double bar line. The notation includes various note values and rests across the three staves.

Vivace

Measures 20-26 of the musical score, marked 'Vivace'. The time signature changes to 2/4. The top staff has a more active melody with eighth and sixteenth notes. The middle staff contains whole rests, indicating it is silent during this section. The bottom staff continues with a rhythmic accompaniment.

8

Measures 27-32 of the musical score. The top staff features a complex melodic line with many beamed sixteenth notes. The middle and bottom staves provide a steady harmonic and rhythmic foundation.

14

Measures 33-38 of the musical score. The top staff continues with intricate melodic patterns. The middle and bottom staves maintain the harmonic support, with some melodic movement in the middle staff.



20



27



34



41



47

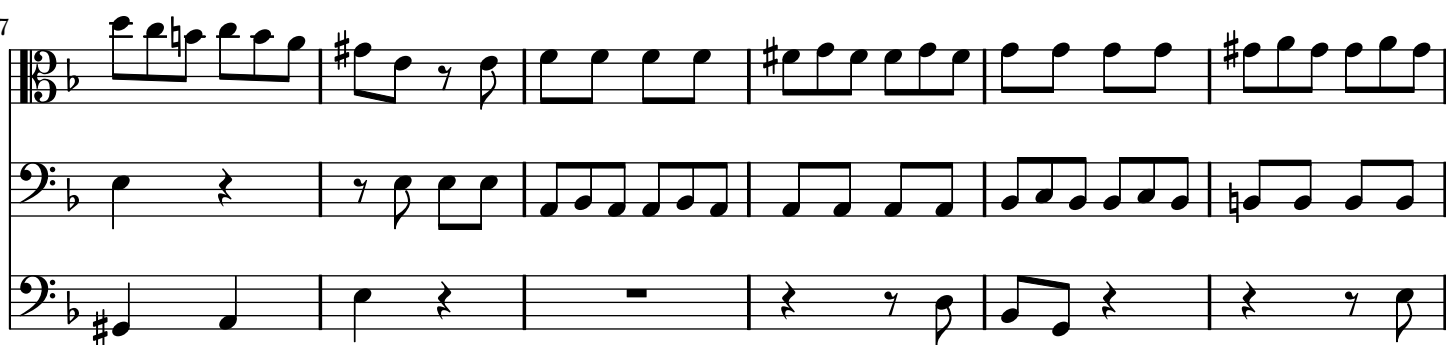

53

60

67

74