

No. 1. Quintett

Act 1

35 /

Violini p mf dim

Viola p mf dim

Oboi p cresc mf

Fagotti p cresc mf

Corri g

Charlotte g

Clare g

Walther g

Brause g

Saft g

Basso p mf dim
 = Allegretto

Handwritten musical score for a symphony, page 4. The score is written in G major and 3/4 time. It features a variety of instruments including strings, woodwinds, brass, and a double bass.

Violin I: Starts with a melodic line in G major, marked *p* and *mf*.
Violin II: Mirrors the first violin's melody, also marked *p* and *mf*.
Viola: Provides harmonic support with a melodic line, marked *p* and *mf*.
Cello: Plays a rhythmic accompaniment, marked *p* and *mf*.
Double Bass: Plays a rhythmic accompaniment, marked *p* and *mf*.
Flute: Enters with a melodic line, marked *mf*.
Oboe: Enters with a melodic line, marked *mf*.
Clarinet: Enters with a melodic line, marked *mf*.
Bassoon: Enters with a melodic line, marked *mf*.
Trumpet: Enters with a melodic line, marked *mf*.
Trombone: Enters with a melodic line, marked *mf*.
Drum: Provides a steady rhythmic accompaniment.

Lyrics: The score includes German lyrics in red ink, which appear to be a vocal line. The lyrics are: "Alte Zeiten sind vergangen, / Die neuen sind gekommen, / Die neuen sind gekommen, / Die neuen sind gekommen." (Old times are past, / The new are come, / The new are come, / The new are come.)

Lykka Lioakt Bilin Glavni Mals Min - og Lykka Min - og
Lilja gubalut Sabanifanaya Min - min Lin - an Min - min

Min - og Lykka
Min - min Lin - an

Minat minat Min og Lykka Lioakt Bilin Glavni
Lioakt Lioakt Min Min Lin Lin Sabanifanaya

p

Handwritten musical score for the third system, featuring vocal lines with lyrics in German: *... - Herr Gla - sant Meli*.

Handwritten musical score for the fourth system, featuring vocal lines with lyrics: *Liebt dich Gla - sant Meli*.

Handwritten musical score for the fifth system, featuring vocal lines with lyrics: *Liebt dich Gla - sant Meli*.

Handwritten musical score for the sixth system, featuring vocal lines with lyrics: *Liebt dich Gla - sant Meli*.

Handwritten musical score for the seventh system, featuring vocal lines with lyrics: *Liebt dich Gla - sant Meli*.

The lyrics are:

Ich hab' gehalten, meine ad mein' Lieb' sein' gemacht ad mein' Lieb' sein' gemacht
 alle Gläser weichen gar weichen, hasten, weichen gar weichen. Ja - ja weichen

Dynamic markings include *p* (piano) and *dim* (diminuendo). Red ink annotations include:

- Nisual* (written above the first staff)
- Allegro* (written above the second staff)
- Allegro* (written above the third staff)
- Allegro* (written above the fourth staff)
- Allegro* (written above the fifth staff)
- Allegro* (written above the sixth staff)
- Allegro* (written above the seventh staff)
- Allegro* (written above the eighth staff)
- Allegro* (written above the ninth staff)

There are also some illegible handwritten notes in red ink, possibly indicating performance instructions or corrections.

gla - sant Wald - Wini og Elfkon Linath Sil - en gla - sant Wald ja gla - sant gla - sant
for na og an Eldrim þinn og Wini og Elfkon Linath Sil - en - sant gla - sant Wald ja gla - sant gla - sant
gla - sant
ja gla - sant gla - sant
Elfkon Linath
Wini og Elfkon Linath Sil en gla - sant Wald ja gla - sant gla - sant
Wini og Elfkon Linath Sil en gla - sant Wald ja gla - sant gla - sant
gla - sant ja - mazon
Linath
gla - sant

Wald ja gloriös - - sind Gloriant Wald
 Wald ja gloriös - - sind Gloriant Wald
 ja Gloriant
 sind Gloriant

*Hay van Dong mui (L. H. van - Son
 William van Dong of the firm of van Dong & Co)*

*far so ein der Lieb der wein
mit dem die der die der*

Violoncello

man dank spean for ginhung in und Ruckem woz Enofast woz - woz Enofast -
 mit dem Gung und Pfand. de. Gung spean ul woz Gung ul Gung woz Gung woz Gung

*Lyonsmusikanten Chor beim
Aufzug der Kaiserin in Wien*

Tutti

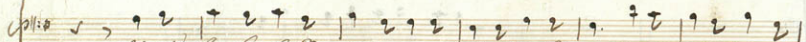
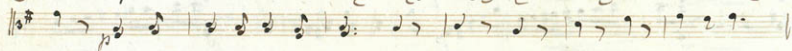

liberal *Libe* *frei* *Sch* *ken* *ni* *ma* *ni* *er* *at* *an* *ke* *man* *ni* *er* *at* *an* *ke*
libl *un* *li* *bt* *mit* *g* *es* *ten* *er* *at* *an* *ke* *man* *ni* *er* *at* *an* *ke*

p

The score includes:

- Two treble clef staves at the top, both marked *mf*.
- A bass clef staff below the first treble staff, also marked *mf*.
- Five empty staves in the middle section, including a Cello/Bass staff labeled "Cello" and a double bass staff.
- A vocal line at the bottom with German lyrics in red ink:

*man
sinn*
 für Glauben an frommen frommheit und Gerechtigkeit
 Götter Ehren und
 alle frommen sollen Glauben an Gott und sein Reich
 Amen Amen Amen

The vocal line is marked *mf* and includes a double bar line at the end.

cresc.
cresc.
cresc.
cresc.

Hahn an meinem Frühstück an meinem Frühstück
 Hahn an meinem Frühstück an meinem Frühstück

cresc.

Allegro

Geld man sie lly hon Geld man sie Minn i blif- fa sam
Gold man sie lly hon Gold man sie Minn i blif- fa sam
Gold man sie lly hon Gold man sie Minn i blif- fa sam

mf

cresc-
cresc-
cresc-
cresc-
cresc-

f *p* *f*

And - fan fan noid ag fan fin
And - fan fan noid ag fan fin
And - fan fan noid ag fan fin
And - fan fan noid ag fan fin

mi. Dungen lan Sei - und frow
Sei - und frow
Sei - und frow
Sei - und frow

Sei - und frow
Sei - und frow
Sei - und frow
Sei - und frow

cresc-

The lyrics are:

Ich - bin der arme Sünder *Ich - bin der arme Sünder* *Ich - bin der arme Sünder*
Ich - bin der arme Sünder *Ich - bin der arme Sünder* *Ich - bin der arme Sünder*
Ich - bin der arme Sünder *Ich - bin der arme Sünder* *Ich - bin der arme Sünder*

Colla: *colla*

Colla: *colla*

Colla: *colla*

Andante
mf *Ben = gan han hai - val fran rind - in un gnegu rbi*
li - fan qit - li - fal d'innu li

The score includes the following parts and markings:

Additional markings and annotations include:

- Rehearsal marks (double bar lines with dots) at the end of each staff.
- Checkmarks (✓) and arrows (↗) indicating specific rhythmic or performance instructions.
- Dynamic markings such as *f* (forte) and *mf* (mezzo-forte).
- A *tr* (trill) marking on the 10th staff.
- A *gald* (gall) marking on the 8th staff.
- A *tr* (trill) marking on the 10th staff.

Violini $\text{B}^b \text{B}^b \frac{3}{4}$

$\text{B}^b \text{B}^b \frac{3}{4}$

Viale $\text{B}^b \text{B}^b \frac{3}{4}$

Clauto $\text{B}^b \text{B}^b \frac{3}{4}$

Oboi $\text{B}^b \text{B}^b \frac{3}{4}$

Fagotti $\text{B}^b \text{B}^b \frac{3}{4}$

1. Corri $\text{B}^b \text{B}^b \frac{3}{4}$
2. in b basso

Charlotte $\text{B}^b \text{B}^b \frac{3}{4}$

Rose $\text{B}^b \text{B}^b \frac{3}{4}$

Walther $\text{B}^b \text{B}^b \frac{3}{4}$

Brause $\text{B}^b \text{B}^b \frac{3}{4}$
Laff

Basso $\text{B}^b \text{B}^b \frac{3}{4}$
Allegro con brio

Quinto
Ihre Absaraten Ihre Lini Strabaten Kal pran man fano og. waki =
Non abruca in Laff suaga walfen go waki. und eine stiel go. man

Soprano
 Ich hab' die Hand' erhebt
 und danket Gott den Herrn
 denn er hat mich erlöst
 aus aller Noth und Pein
 denn er hat mich erlöst
 aus aller Noth und Pein

Alto
 Ich hab' die Hand' erhebt
 und danket Gott den Herrn
 denn er hat mich erlöst
 aus aller Noth und Pein
 denn er hat mich erlöst
 aus aller Noth und Pein

Tenor
 Ich hab' die Hand' erhebt
 und danket Gott den Herrn
 denn er hat mich erlöst
 aus aller Noth und Pein
 denn er hat mich erlöst
 aus aller Noth und Pein

Bass
 Ich hab' die Hand' erhebt
 und danket Gott den Herrn
 denn er hat mich erlöst
 aus aller Noth und Pein
 denn er hat mich erlöst
 aus aller Noth und Pein

Piano
 Ich hab' die Hand' erhebt
 und danket Gott den Herrn
 denn er hat mich erlöst
 aus aller Noth und Pein
 denn er hat mich erlöst
 aus aller Noth und Pein

Ratan som gæmmer Natun, hel og þi munu og mun þu þuun fyrir við þuun og þuun þuun
vællur þu þuun Natun þu munu þuun þuun þuun þuun þuun þuun þuun þuun þuun

fl *p* *mf*
 cl *p* *mf*
 fag *p* *mf*
 H *mf*
 T *mf*
 Tb
 Tuba
 Cb
 Vcl
 Cb *p* *mf*

reine Freude mit dir - an dem Montagabend
Es ist auch für mich - nur die Zeit der Freude
man Adoro haben und gewinn haben und die
den haben haben den Adoro haben und die

Let os mid fæll og Nætur lut ok magan um
 Rístan yfirlant og Nætur líft og língin
 um að um um ay fanga
 þess þaga um um þess þaga

Violin I

Violin II

Viola

Cello

Double Bass

Flute

Clarinet

Bassoon

Trumpet

Charlotte

*Ich hab dir gesagt, daß du dich nicht
für mich interessierst*

*man hat bringen soll ich bringen soll
man hat gebracht und hat mich
ich*

Lyrics in German (Staff 8):

*Wien für den Herrn sein
 Wien für den Herrn sein
 Wien für den Herrn sein
 Wien für den Herrn sein*

*Wien für den Herrn sein
 Wien für den Herrn sein
 Wien für den Herrn sein
 Wien für den Herrn sein*

mf
mf
mf

*suud'yeen jani' Hunda' suud'yeen jani' Hunda' diin felfela' bid
ay' luvir' marul' nam' and' all'awi' - nan' djo' el' jam' ead*

*manajin' dany
Rend' el' any'*

\uparrow 9. \uparrow 9

*mauer hilff allnt beuor den fluch stund am abt og. un. un. sea. jaw. sal. man. si. rogan
 wasser den al. mo. haben glück zu. sang. im. an. ge. st. und. st. d. in. a. fl. o. g. e. v. an. dem. st. l. in. i. g.*

Handwritten notes:
 Hand
 Maakt
 Caft
 Juy Com en Opaten ay ad no - watan naar juy tran.
 Wifjvall den knotten Juf Adria - ka fan en - den tran.

Sopranos
 Altos
 Tenors
 Basses
 Flutes
 Oboes
 Clarinets
 Bassoons
 Trumpets
 Trombones
 Double Basses

Finis
 Requies aeterna dona eis Domine. Requies aeterna dona eis Domine. Requies aeterna dona eis Domine. Requies aeterna dona eis Domine.
 Requies aeterna dona eis Domine. Requies aeterna dona eis Domine. Requies aeterna dona eis Domine. Requies aeterna dona eis Domine.

+ + + + + | + + + + + | + + + + + | + + + + + |
 Solen og viis - færvær for gæoen - Søndag viis - gærvær
 on sunn færvær þu gæoen þu viis on sunn færvær þu gæoen þu viis

Handwritten lyrics in red ink:
 Hadori Goula ki naron gon a sig fharid Hal vi jaw ar pa fharid
 Hadori Goula ki naron gon a sig fharid Hal vi jaw ar pa fharid

Hayta
minan

ga
 ja

back for say to hil viden bald
 anja - *Wiem kam l' jagem* *Sai* *Levi*

*for my my own kind of
 for my own kind of*

Amay
hul lag gora pal mein, Raag
an bhall bhull, Gaun gaun
Govd, nam, Lalhar jeevan ni
6. 11. 12. 13. 14. 15. 16. 17. 18. 19. 20. 21. 22. 23. 24. 25. 26. 27. 28. 29. 30. 31. 32. 33. 34. 35. 36. 37. 38. 39. 40. 41. 42. 43. 44. 45. 46. 47. 48. 49. 50. 51. 52. 53. 54. 55. 56. 57. 58. 59. 60. 61. 62. 63. 64. 65. 66. 67. 68. 69. 70. 71. 72. 73. 74. 75. 76. 77. 78. 79. 80. 81. 82. 83. 84. 85. 86. 87. 88. 89. 90. 91. 92. 93. 94. 95. 96. 97. 98. 99. 100.

Soprano
Alto
Tenor
Bass

Violin I
Violin II
Viola
Cello
Double Bass

Gloria
Gloria
Gloria
Gloria

Ich steh in der Höhe
Gloria in excelsis Deo
Gloria in excelsis Deo
Gloria in excelsis Deo

Gloria in excelsis Deo
Gloria in excelsis Deo
Gloria in excelsis Deo
Gloria in excelsis Deo

Flute: *mf*
 Clarinet: *mf*
 Bassoon: *mf*
 Trumpet: *mf*
 Trombone: *mf*
 Horn: *mf*
 Violin: *mf*
 Viola: *mf*
 Cello: *mf*
 Double Bass: *mf*
 Piano: *p*

Gesammelt.
geant weni
ganthe wiff fan ee feg
del man, del fan erog gao
lyde weni weni wail jag blinn weni
2 fan weni del dji. ij wimmur wufan
Delt
Dje ey ho walfs faw
Wien fan - gan gij waan
p

Fl:1 *b*

Fl:2 *b*

Ob: *b*

Cl: *b*

Fag: *b*

Tr: *b*

Trom: *b*

Sax: *b*

Viol: I *b*

Viol: II *b*

Viola *b*

Cello: *b*

DB: *b*

Violoncello: *b*

ginnel *fiac wil fien en bliven* *valloy kan ni pftan*
gras min *ad met vooft gefton* *staft op jaanen doff on*
latte *On keel ging jaen ni fin vatten* *ing en hied - wing en jag*
je fan *fel mien jellen End gefton* *blibben alle - loff ten god*

gaen *ing* *ikke* *magen* *minde* *kan* *haer* *nie* *alle* *ke*
je fan *en* *en* *en* *geft* *ge* *van* *ke* *en* *en* *en* *en*

*giwa
gha fan
shon
gha fan*

*ken nin fadun wadala tomaw
a gyal na ya inuwa safa
inun (kudun) ni ya foni o gaan sag
wada la kura wadala wadala wadala a g ya*

*o gaan sag
a g ya
gha fan
gha fan
gha fan*

*min el fop kin
shon - fado
shon fado
shon fado
shon fado*

*shon fado
shon fado
shon fado
shon fado
shon fado*

Sang dei Wanda og bliv dog ni *philla philla philla*
 Lieb kan wanda niß langad *philla philla philla*
 Wanda gaan dant blii gaan dant blii *philla philla philla*
 Wanda gaan dant blii gaan dant blii *philla philla philla*

Staff 1: *pp* *meno*
 Staff 2: *pp* *cresc.*
 Staff 3: *pp* *cresc.*
 Staff 4: *pp* *cresc.*
 Staff 5: *pp* *cresc.*

Staff 1: *pp* *cresc.*
 Staff 2: *pp* *cresc.*
 Staff 3: *pp* *cresc.*
 Staff 4: *pp* *cresc.*
 Staff 5: *pp* *cresc.*

Staff 1: *ff*
 Staff 2: *ff*
 Staff 3: *ff*
 Staff 4: *ff*
 Staff 5: *ff*

Staff 1: *ff*
 Staff 2: *ff*
 Staff 3: *ff*
 Staff 4: *ff*
 Staff 5: *ff*

und sag al San Pietro ay sanct al San Pietro ay
 und sag al San Pietro ay sanct al San Pietro ay

Gloria in excelsis Deo
 Gloria in excelsis Deo

Gloria in excelsis Deo
 Gloria in excelsis Deo

in caelis
 in caelis

in caelis
 in caelis

Violin I

Violin II

Viola

Cello

Double Bass

Piano

Primo

*fa million Layanen
Lub an Goldmich*

*fa million Layanen
Lub an fag anfa*

p *f* *p* *f* *p* *f*

Ja frillen Pöjörn
glad som jag höjer

Ja frillen Pöjörn
glad som jag höjer

Ja frillen Pöjörn
glad som jag höjer

Ja frillen Pöjörn
glad som jag höjer

Violin I

Violin II

Viola

Cello

Double Bass

Piano

Voice

Solenn *tan melin* *Play of sunjanda* *Solenn* *beglon ag* *gudon* *tananta* *dag*
bersebab *glais lam ja-* *berp* *sunjanda* *aldyan* *berlatihan* *sub* *gudon* *bernyany* *ant* *dan*

Play of sunjanda *Solenn* *beglon ag* *gudon* *sunjanda* *berpilyani* *Manila* *ag*
berp *sunjanda* *berp* *sunjanda* *berp* *sunjanda* *berp* *sunjanda* *berp* *sunjanda*

Sungayun *berp* *Sungayun* *berp* *Sungayun* *berp* *Sungayun* *berp* *Sungayun* *berp*

Ampl on *berp* *Ampl on* *berp* *Ampl on* *berp* *Ampl on* *berp* *Ampl on* *berp*

*Thalben aus Bayern's mein Sauer Jäger wilder Flög'el der Jäger
 Thälben aus Bayern's mein Sauer Jäger wilder Flög'el der Jäger
 Thälben aus Bayern's mein Sauer Jäger wilder Flög'el der Jäger
 Thälben aus Bayern's mein Sauer Jäger wilder Flög'el der Jäger*

Play of banjo
best best
best
best
best

Solgan þundur og fjödra fjöllum þouþolgan Þinnu og
 þess þess þess þess þess þess þess þess þess þess þess þess þess þess
 Solgan þess þess þess þess þess þess þess þess þess þess þess þess þess þess
 þess þess þess þess þess þess þess þess þess þess þess þess þess þess
 þess þess þess þess þess þess þess þess þess þess þess þess þess þess

dim

dim

dim

dim

dim

Coll: 3/4

Thalgen am Bering i min Saan Komte an Thalgen am Bering i min Saan
 Gengfong war Kelland der Saan (Wenig) Kelland war Kelland der Saan
 wachend
 wachend
 Gassen
 Gassen
 Gassen
 Gassen

Angeseg Jananfang am Bering
 Aufgegessen kung man
 Manig og Janan
 Kelland der Kelland
 Kelland der Kelland
 Kelland der Kelland
 Kelland der Kelland

No. 3

Violini

Viola

Flauto

Clari.
netti
in B

Fagotti

Organi
in Es

Charlatte

Basso

Andantino

Pha. von Sol-gow wal - leu meit dem - der Ap-han-loud
an an Men - Sol-afin - vor der Eli - Afan-dellan-Gen
coll. 19.

mar - tan hoch
na - les fait flou - ter Mal - janga - les d'au -
re - to - sur les - a - d'au -

an. un. Co. unal. lül - lud my. ind. i. Pörmann. Plun
an. un. Co. unal. lül - lud my. ind. i. Pörmann. Plun
an. un. Co. unal. lül - lud my. ind. i. Pörmann. Plun

Daumen jag at *den - n an* *Weg. Läng für ein* *Stück* *fant*
da er *den* *ein* *Stück* *ein* *Stück* *ein*

Polant Mojan lui - n fen min - son Lyens, l'ava
 si l'assammu fa - na - l'au an - quit - ce m'è - sa

Non allegro

Violini

Viola

Oboi

Fagotti

Clarini

Cori

Timpani

Basso

Basso

Non Cantabile
Ad Cantabile

The instruments represented by the staves are:

- Flute (top staff)
- Oboe (second staff)
- Violin (third staff)
- Viola (fourth staff)
- Cello (fifth staff)
- Bass (sixth staff)
- Trumpet (seventh staff)
- Timpani (ninth staff)
- Violoncello (tenth staff)
- Basso Continuo (eleventh staff)
- Voice (twelfth staff)

The vocal line includes the following lyrics:

Or - wie ant er - fal - let la - ßt mich (Hörst du) in A - ßen und A - ßen in -
Or - wie ant bay - ru - und ja - ist mich (Hörst du) in A - ßen und A - ßen in -

Call: *noga* *enda-masite* *in Hlandum, den flama her* *medt f' p' b' a' n' d' e' s' s' e' n*

Call: *noga* *og Am-nida* *i: Masum og flama - her medt fl' a' l' t' a' m' i' n' s' t' r' o' m' =*

gan-ten mo-jal-lich dank'min Win-ten
gan-ten ba-ju-mit feil'min Hand

Call: *Sab in Kaji - dan zan gung ingan lu clangun mid la fa arif*
Jan i du - fi - sangun to Dmasa C-ya - luncas og fain arif

Call: *Sab in Kaji - dan zan gung ingan lu clangun mid la fa arif*
Jan i du - fi - sangun to Dmasa C-ya - luncas og fain arif

form *Staffhorn Horninstrument* *Gründl. von Salla bis Pan No.*
 Coll: 9 9 - | 9 9 7 2 2 2 | 9 9 - | 7 2 9 2 2 2 | 9 9 7 2 |
form *Nachwand Horninstrument* *Gamir og Salla bis Pan as*
 Coll: - | - | 7 9 9 9 | 9 9 7 2 |
 // *p*

Coll: *obere Wachen Cl. Ton* *Säße glücklich bezogen mit Ballen von Astor!*

Coll: *untere Wachen Cl. Ton* *flankt wohlgeht bezogen mit Luchsenier Astor!*

Jeg som skaffes om forodra Lamm Gud skal en vunderlig den Gud Jern og Salla -
 Jeg som skaffes om forodra Lamm og Artaimons vunderlig og Jern og Salla

The score concludes with a double bar line and a *pf* marking.

Violin I *cresc*

Violin II *cresc*

Viola *p*

Cello *p*

Double Bass *p*

Sop. *traufen*

Alt. *traufen*

Ten. *traufen*

Genial!

So ist das glückliche heu-

ter tag so frohlich tra-gen.

- Staff 1:** Melodic line with dynamics *mf* and *p*.
- Staff 2:** Melodic line with dynamics *mf* and *rit.*
- Staff 3:** Melodic line with dynamics *mf* and *rit.*
- Staff 4:** Melodic line with dynamics *mf* and *rit.*
- Staff 5:** Melodic line with dynamics *mf* and *rit.*
- Staff 6:** Melodic line with dynamics *mf* and *rit.*
- Staff 7:** Melodic line with dynamics *mf* and *rit.*
- Staff 8:** Melodic line with dynamics *mf* and *rit.*
- Staff 9:** Melodic line with dynamics *mf* and *rit.*
- Staff 10:** Melodic line with dynamics *mf* and *rit.*
- Staff 11:** Melodic line with dynamics *mf* and *rit.*
- Staff 12:** Melodic line with dynamics *mf* and *rit.*
- Staff 13:** Melodic line with dynamics *mf* and *rit.*
- Staff 14:** Melodic line with dynamics *mf* and *rit.*
- Staff 15:** Melodic line with dynamics *mf* and *rit.*
- Staff 16:** Melodic line with dynamics *mf* and *rit.*
- Staff 17:** Melodic line with dynamics *mf* and *rit.*
- Staff 18:** Melodic line with dynamics *mf* and *rit.*
- Staff 19:** Melodic line with dynamics *mf* and *rit.*
- Staff 20:** Melodic line with dynamics *mf* and *rit.*

An dem Seine Ufer² O fern bekann^tter Ort. Erreicht man
 Durch Maßen An dem See und man gen^g Weidgen für all^l Kaant.

Violin I

Violin II

Flute

Oboe

Clarinet

Bassoon

Trumpet

Trombone

Cello

liebt er denn mich gar so - lieblich wie ein Bräutigam mit mir - stehet er

glückselig / als mich gar so - lieblich wie ein Bräutigam mit mir - stehet er

glückselig / als mich gar so - lieblich wie ein Bräutigam mit mir - stehet er

Al: *fel' is' a - gan - nit* *fel' is' a - gan - nit*
- fan fan a - gan - nit *fan fan a - gan - nit*

Coll: *cresc.* *mf*

S: *minar Wierbalytunde* *naften ist auch jrdene Wunde* *zofen Wunden in die*
 A: *naften in der* *Reime* *die* *af in waften* *gimmad* *zug* *brakkerfeln*
 T: *naften in der* *Reime* *die* *af in waften* *gimmad* *zug* *brakkerfeln*
 B: *naften in der* *Reime* *die* *af in waften* *gimmad* *zug* *brakkerfeln*
 C: *naften in der* *Reime* *die* *af in waften* *gimmad* *zug* *brakkerfeln*

Violin I

Violin II

Viola

Violoncello

Contrabasso

Coll: *Mann der die Welt gleich die*

Coll: *Plün - man den aller - für - fe Hand*

Coll:

Fl: *p* *mf* *p* *mf*
 Ob: *p* *mf*
 Violins: *p*
 Violas: *p*
 Cellos: *p*
 Basses: *p*
 Soprano: *p*
 Alto: *p*
 Tenor: *p*
 Bass: *p*

Sinfoniale Labo-ri-um non haec est, sed Ple-ni-um est
et joy und mirum Pa-ganorum nonnulla alla Fla-gor ja

Violin I: *p* *cresc* *mf*

Violin II: *p* *cresc* *mf*

Viola: *p* *cresc* *mf*

Violoncello: *p* *cresc* *mf*

Contrabasso: *p* *cresc* *mf*

Flute: *p* *cresc* *mf*

Clarinet: *p* *cresc* *mf*

Bassoon: *p* *cresc* *mf*

Horn: *p* *cresc* *mf*

La ben gnale - gi - non dieb sinif am gathali sul

salan fahu bouga - ga flara - tan nifa lan

cresc *mf*

id sub pice Winda *mf* Ef - magna ipse Winda *mf* ipse Winda *mf* ipse Winda *mf*
gog far far Winda *mf* Ef - magna far Om og pice far Winda *mf* far Winda *mf* og far

Violin I
Violin II
Viola
Violoncello
Contrabbasso

Laetitia in ipſa Alacritate cum in ipſa Ma-ſtate in ipſa Ma-ſtate in ipſa

Coll:

Laetitia abſque Alacritate cum abſque Alacritate abſque Alacritate cum abſque Alacritate

Coll:

Flute: *mf*
 Clarinet: *p*
 Bassoon: *p*
 Trumpet: *p*
 Trombone: *p*
 Horn: *p*
 Voice: *mf*

ist *heil* *ge* *meins* *glö-* *ria* *im* *Armen* *klap* *pro* *pa-* *tria* *klap* *pro*
er *ma-* *nar* *heil* *me* *glö-* *ria* *da* *Armen* *klät* *gro* *pat* *ria* *klät* *pro*

Violin I
Violin II
Viola
Violoncello
Contrabasso
Flute
Clarinet
Bassoon
Horn

gubnia *blafþars patría* *þú þingstón alln* *flaugan mín*
 Coll: *patría* *blaf þar patría* *sat mið þar blak og fjungu mit*

mf

Heinila - gi - mun d'gärlö al - la Hei - mun Hein - la - -

Heinila - ginn det rífan blást og fjúndig mið Heinila - -

Coll: *p cresc. mf*

Violin I

Violin II

Viola I

Viola II

Cello I

Cello II

Double Bass I

Double Bass II

p

ginn

ginn

No. 5. Quintett. Allegro moderato

Violini

mf p mf p

Violini

mf p mf p

Viola

mf p mf p

Clarinetto

in a

Fagotti

Cornino

Hano

Violoncello

Basso

mf p mf p

auf dem ersten 3. u. 4. Takte

O Horn Soloist's Horns spielen

in der ersten Violin alle Viol. Solo

Solo: Quasi alla Cymbale Solo

brufen

hat sich Wasen ist ronale fan

mit amiffen belege

gynno

hat sich Wasen g's i Lo bet

ing stilt befigen on'n i

The lyrics for the first two staves of the vocal line are:

Offen am Abend schließt der Tag
 frohlich frohlich zu dem Morgen
 frohlich frohlich laßt er
 frohlich frohlich laßt er

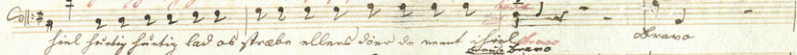

Swaco *beginnt zu wandern* *In großer Wanderung*
Swaco *früht für uns Lamm* *früht für uns Lamm*

p

Mund: Gott ist allan ant den *Wald* *ge in unser falken* *Mund: Gott ist allan ant den*
omnu fjalgan jag dem foun an *Gjäl inden at Anarkar av* *omnu fjalgan jag dem foun an*
 Coll:

Coll:

Dalk
 Cello
 Bass
 Horn
 Trumpet
 Trombone

The score includes:

- Two bass clef staves, both of which are empty.
- Two bass clef staves, both of which are empty.
- A vocal line with German lyrics: *Hilfen euch anzulassen in dem (den) gebet ab feigeln und gänken*
- A second vocal line with German lyrics: *lylge list: Anann Gng end wankend quipfeln auf suanden saulen*
- Two empty bass clef staves at the bottom of the page.

... albeg mil den wasser ...
... An den Seiten ...
... An den Wägen ...

Empty musical staff.

Empty musical staff.

Empty musical staff.

Empty musical staff.

Empty musical staff.

komer firtig firtig om den tiden samt et allat merke hold firtig firtig om den
tiden firtig firtig om at halve forand naar de faar sig firtig firtig kom at

Handwritten musical score for the second system, including vocal lines with lyrics in Dutch and a basso line. Dynamics include *mf* and *p*.

Sincken van tijt, alled' manigh' loof *Basso* *bravo bravo al' well' kunnen bravo bravo al' well'*
sielge' ferom' want de' slaent' i' siel *bravo bravo jay' skal' kunnen bravo bravo jay' skal'*

The lyrics, written in red ink, are:

Da wir alle das selbe kenne - wir sind einmüthig - das selbe Gott & so =
Da wir alle das selbe kenne - wir sind einmüthig - das selbe Gott & so =

The lyrics, written in black ink, are:

Da wir alle das selbe kenne - wir sind einmüthig - das selbe Gott & so =

Seiner Ruh in seiner Selbten Hand, soll er für von aller Welt, ja in seiner Selbten
 Hand in der at Quänter er omme folgen, ja von ferd an Thal in der at Quänter er

The lyrics in Swedish are:

När du föll av sin van allan (Höf) men al lön
 omma följad jag som för en Dind ja för en

The piano accompaniment includes the following lyrics:

Till Dind o del Dind gagnar en ut föv
 o. Dind o. g. Dind o. g. Dind o. g.

Lige gacau jin at aqina no do buala do fanga do pain do buala do gunglai do
Labmah jin labmah jin fangan jin fangan jin fangan jin fangan jin fangan jin

meno
cresc
cresc
cresc
cresc
cresc
cresc
cresc
cresc
cresc

falsa ad mens ad Omnia Spiritu in allen
fallor ad in Jan. 1842. in. la. lab. Roman. Mes. allen
fol. folio. fol. folio. folio. folio. folio. folio.
fol. folio. folio. folio. folio. folio. folio. folio.

Lranke
Gey Kommand
jey Kommand
Ich Komme
i Lieb so jey Liebend
sein
The lyrics are written in red ink above the notes. The bottom two staves are empty.

Viol. I *mf* *p*

Viol. II *mf* *p*

Viola *mf* *p*

Violoncello *mf* *p*

Contrabasso *mf* *p*

Fl. I *mf* *p*

Fl. II *mf* *p*

Oboe *mf* *p*

Clar. Bb *mf* *p*

Bassoon *mf* *p*

Coll. I *mf* *p*

Coll. II *mf* *p*

*Rob' einen Landflad' und Salzen mit Pfaffen' mein Hof mit Längen
 Rob' ein Ka'karden' ein Salzen' ein Pfaffen' ein Hof' ein Espeffen' ein*

Flute *cresc.* *mf*
 Oboe *cresc.* *mf*
 Clarinet *cresc.* *mf*
 Bassoon *p cresc.* *mf*
 Violin I *p cresc.* *mf*
 Violin II *p cresc.* *mf*
 Viola *p cresc.* *mf*
 Cello *p cresc.* *mf*
 Voice *p cresc.* *mf*
Diagon *min Lygta* *an* *lygta* *fan fan am mi* *fan at kofungin* *hi*
an kofun *in kofun* *an* *kofun* *an fan kofun an* *an an kofun* *hi*

wan kerw den kroeggaansing ik kn' d'oorfan ja wan kerw den kroeg gaand jay i'kerke den g'ebied al was j'le, j'le j'le' 'leuk' en' ga'nik ja g'ebied was kerke - gal so' w'it en' j'le'

Recit

Coll: *3 au* *auf* *loikka i alla lönn* *ruusijointel sin vjiron* *og i höllde en Guden i höjden* *Det i allid af Guds ena Guds*

2 2 2 2 2 2 | 2 2 2 2 2 2 | 2 2 2 2 2 2 | 2 2 2 2 2 2 | 2 2 2 2 2 2 | 2 2 2 2 2 2 | 2 2 2 2 2 2 | 2 2 2 2 2 2 |

fann saa bliv og ind i
 givna stambroget med ydellen
 man alting sig sigte
 man kom dem for sigte
 og mark i luvet for sigte
 for mark i luvet for sigte

mf p f

Santa
Brigitte
 für *Mittelsat jag mich an walder an i ginn*
 von *Wolfgang Amadeus Mozart*

ganz langsam
leg. Rondo
Jesu Christe dich erhoere
ganz langsam

Violin I
 Violin II
 Viola
 Cello
 Double Bass
 Piano
 Coll: 1
 Coll: 2

i Rummet sig selv og den
 jeg kommer og følger i
 o kom dog at følge i søvn og
 vil den Længsel den Længsel
 den Længsel den Længsel

jeg kommer og følger i
 jeg kommer og følger i
 jeg kommer og følger i

Vocal Parts:

- Colla:** *Daemmer keunen* (first line), *min hat og min Lykta* (second line), *mit Salsen mit sin felafoer* (third line)
- Voll:** *o Hjordlam o Hjordlam* (first line), *o lam soj ad funder* (second line)

Instrumental Parts:

in Roman ad Salt ad in Mass *in Roman ad Salt ad in*
 Sopran *grog Roman og fialgar i* *Wald* *grog Roman og fialgar i*
 Alt *o þann sag ad fialga i fann og Wald o þann sag ad fialga o þann sag ad*
 Tenor *grog fialgar i Wald in Roman og Wald gog fialgar i Wald gog fialgar i*

Flute (F) | Clarinet (C) | Bassoon (B) | Trumpet (T) | Trombone (TB) | Horn (H) | Violin (V) | Viola (VI) | Cello (C) | Choir (Coll.)

only in first & 2nd part
 Coll: *Nach jay falgow in Naed*
finden in Samm og Naed
huden og matten kanta

No 6 Larghetto

Violini

Viola

Flauto

Oboi *dolce*

Fagotti

in es
Corni

in balto

Clarotte

Basso

Da- lig Ma - a mit and Sei- a
 Was ist das - was ist das - was ist das

Handwritten lyrics (in red ink):
 wandel *gungte* *gung* *den* *flüch-* *ten* *den* *den*
aus *den* *den* *den* *den* *den* *den*
is *der* *den* *den* *den* *den* *den*
aus *den* *den* *den* *den* *den* *den*

Fl. 1 *mf dim*
 Fl. 2 *mf dim*
 Clar. *mf dim*
 Bass. *mf dim*
 Tr. *mf dim*
 Tromb. *mf dim*
 Cello *mf dim*
 Viol. *mf dim*
 Viola *mf dim*
 Double Bass *mf dim*

*für ein fröhlich Mal - zu seinem / Da - ß ich - nicht
 mal - ta in alle sei - ten Gemüthlich - sein
 muß hochzeit - lich*

und der So wandel jag den Lärm (Königen
 Lieb und Papst glänze über den Lärm (Königen
 in der
 ein auf

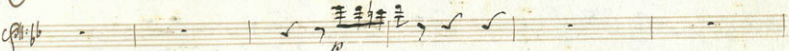

dan - la mán - la jinan fangang Mal - - - fan yan - ming
 dan mán la - ga jinan on the ma - - - fan yan - ming

Allegro

gleich mäßig der Feind
Ull von Rakhet Gumbert Lin

Additional markings include *f*, *cresc.*, and *p* throughout the score. The bottom of the page features handwritten text in red and black ink: *fante*, *wilden Pflanz*, *luna*, and *luna*.

Lyrics (Danish):
 fjernt og fjærrer (Nærmest langfred sønder) i det fjærrer og min glo - sa fjernt med
 fjernt og fjærrer (Nærmest langfred sønder) i det fjærrer og min glo - sa fjernt med
 fjernt og fjærrer (Nærmest langfred sønder) i det fjærrer og min glo - sa fjernt med

*in dem folgenden Stück für
die Holzbläser*

The lyrics, written in German, are:

Wann man die Konfession in die Hand genommen langweilt dann ist die Zeit schon
 über die Hand genommen die Hand der Hand auf den Handen an die Hand

Lyrics (written below the Cello/Contrabasso staff):

- - - - - *no og minn Gleda frammal'og* *di minn Gleda minn* *Gleda* - - -
 - - - - - *un p'la' a' d'op'um' d'and'um' d'um'* *l'op'um' d'and'um'* *l'op'um'* - - -

Gloria in excelsis Deo

Violini

Viola

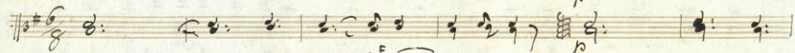

Flauti

Corni
ing

Oboe

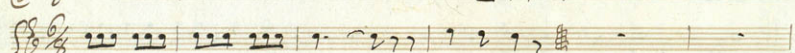

Basso

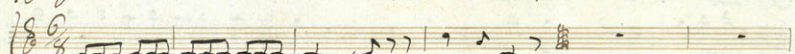

Amor Sinfonia per Giovanni
Lodovico Capriccio 1781

dalu
dalu
dalu
dalu

Seder alfa-
 l-ya yang
 berawal dari...

mulam Wa-nant
 berawal dari...

Lyrics: Pleas-tan-der - ein-der a - der fan-der gale - - an-der en-ge-der gale - -

- Flute (Fl.)
- Clarinet (Cl.)
- Bassoon (Fag.)
- Trumpet (Tromp.)
- Trombone (Tromb.)
- Cello/Double Bass (Vcllo/Bass)

Dynamic markings include *mf* (mezzo-forte) and *p* (piano). The score concludes with a double bar line and repeat dots. The bottom three staves are empty.

un Mangen

ms B. 116

Violini

Viola

Flauto

Clarinetto
in a

Fagotti

Corne

Walter

Basso

gott - gal Wollen dich nicht wegfarhien Mayfarhien und Galden
 Hoch vom Jordan fahrt vom Jungfer Hin vom Weterganwalden

The lyrics are:

Ich - sammel - te - mein - gel - Mühen *Das - ist* *das - jen - e*
die - lig - fei - ne Hand - jen - eiden *fast - sam* *Leib - fei -*

Kopf an die Hand halten

Rein sein Mangan - meran

Laß in diesen Augen

was sie nicht outlassen

mitteln Lagen *stangen* *helfen* *schlitten* *denen* *sonnen* *Wollen* *brühen*
rief *Längen* *Angeln* *Garnet* *banen* *Sandner* *bulden* *Lugend* *Reihen*

The lyrics are:

*Sud in Liffen Niirna sajan pöyhkästä of un waa-hu
 Gynlan unalab poulun ylläns llyks no-lyg sey hu-*

Lyrics (German):
 Herr Mann, Ich bin so - lieb, Mein - der, Ich bin so - lieb, Mein - der, Ich bin so - lieb, Mein - der, Ich bin so - lieb, Mein - der.

al-maan-raan
manlij sag ba-jaann fl

crem
 crem
 crem
 p crem
 p crem
 p crem
 x p crem
 Dan afen Wanden fest Wirt
 stun nonlij sag bespaars ll - stun nonlij
 crem
 fp

- Staff 1: Melody with "Solo" marking.
- Staff 2: Melody with "Solo" marking.
- Staff 3: Bass line with "Solo" marking.

Lieb sein Leben Linn
ab dem ersten Tag an

Wahrheit
Wahrheit

Wahrheit
Wahrheit

poco cresc
poco cresc
poco cresc
poco cresc
poco cresc
poco cresc
poco cresc
poco cresc
poco cresc

inyan lamu dan fana'ma Atad yang dan fillaga
 kullat panyam Ga pada hoo' bal magamblyim

flaum Weidgany san hilba-ge- flaum
 weyft bayl weyft bayl weyft bayl

Key signature: G major (one sharp)
Time signature: Common time (C)
Dynamics: *pp*, *mf*, *f*
Tempo/Expression: *rit.*

Ich will dich loben, dich preisen, dich danken, dich ehren, dich verherrlichen, dich verherrlichen.

Soprano
Alto

Solo

Soprano
Alto

Soprano
Alto

12th staff: Harpa

178

No 9 Andantino

Violini

Violini *p con sordini*

Violini *p con sordini*

Viola

Viola *p con sordini*

Flauti

Flauti *p*

Fagotti

Fagotti *p*

Corona

Corona *p*

Harpa

Harpa *p*

Valentin

Valentin *p*

Basso

Basso *p con sordini*

*Donna, che per te mi languisco, in un punto, che non mi
 vien confuso, con lei, un punto, che non mi vien confuso*

The lyrics for the vocal line are:

Ich bin ein Kind von Gottes Hand
 Und bin ein Kind von Gottes Hand
 Und bin ein Kind von Gottes Hand
 Und bin ein Kind von Gottes Hand

Violin I: *cresc* *mf p*
 Violin II: *cresc* *mf p*
 Viola: *cresc* *mf p*
 Cello: *p*
 Bass: *p*
 Piano: *cresc* *mf p*

*Lichtes saß ein Winden die sein laubhaare auf dem bauch von ihm
 stillen floss die pampeln die die winden die sein laubhaare an*

No 10 Andante

Violini

Viola

Flauto

Oboi

Tagatti

Corri
in f

Fagotti

Basso

Violini: *p*, *mf*, *p*

Viola: *f*, *p*, *mf*, *pp*

Flauto: *f*, *pp*

Oboi: *p*, *mf*

Tagatti: *p*, *mf*

Corri in f: *f*, *mf*

Fagotti: *f*, *mf*

Basso: *p*, *pp*, *f*, *p*

- Staff 1: Flute (Fl.)
- Staff 2: Clarinet (Cl.)
- Staff 3: Bassoon (Fag.)
- Staff 4: Trumpet (Tromp.)
- Staff 5: Trombone (Tromb.)
- Staff 6: Saxophone (Sax.)
- Staff 7: Violin (Viol.)
- Staff 8: Viola (Viola)
- Staff 9: Cello (Cell.)
- Staff 10: Double Bass (Cello)

*Ich liebe dich un-^{ter}st-lich
 für die uns' Heil dich*

*So dan mit frucht barkeit
 geg' allew dem irda*

Flute *p* *mf* *p* *mf* *p*
 Clarinet *p* *mf* *p* *mf* *p*
 Bassoon *p* *mf* *p* *mf* *p*
 Trumpet *p* *mf* *p* *mf* *p*
 Trombone *p* *mf* *p* *mf* *p*
 Horn *p* *mf* *p* *mf* *p*
 Violoncello/Double Bass *p* *mf* *p* *mf* *p*

Lang so kann
 ich mein Lied
 und flieh' ich dem Don Tag: Lieb'
 sein! Hier unten den
 fern lag jag am dem fern-fern
 fern! Halten an dem

Christen Geden
warmen Geden

3. Hand

Violini

colu

Viola

colu

Oboi

Fagotti

Corni

in *es*

Clarinetto

Basso

p

Solo
 Solo
 Solo
 Solo
 Solo

Kom - bis quillt adri bla - ge da - be
 ay g'laub' ten ein' jung' fang'

feilow fuler i die - mit L'wand
 da' ist die' w'nd' der' w'nd'

Flute
Clarinet
Bassoon
Trumpet
Trombone
Cello/Double Bass

Vocal 1:
 Hui-mund an? Sei Hui-fa Wang
 Sei-fan Lay-fan ab-kin hup

Vocal 2:
 fan pa gang lao san-fy Pa-chi
 he sin au-ma Hui-gat Pa-chi

mf

fai - kerah
mor - gan takh
fai - kerah
mor - gan sin

Colla

leg moe
si mangas die
leg moe
si mangas die

Handwritten musical score for a multi-instrument ensemble, including vocal parts and instruments like flute, oboe, and strings. The score is written in G major and 4/4 time. The instruments are:

- Voice 1 (Soprano)
- Voice 2 (Alto)
- Voice 3 (Tenor)
- Voice 4 (Bass)
- Flute
- Oboe
- Violin I
- Violin II
- Viola
- Cello
- Double Bass

Lyrics (written in red ink):

Ich hab' mich nicht
 auf mein Herz
 geachtet
 und hab' mich
 nicht
 geachtet
 und hab' mich
 nicht
 geachtet

Staff 1: *mf* *p*

Staff 2: *mf* *p*

Staff 3: *mf* *p*

Staff 4: *mf* *p* *Salvo*

Staff 5: *mf* *p*

Staff 6: *mf* *p*

Staff 7: *mf* *p* *Salvo*

Staff 8: *mf* *p*

Staff 9: *mf* *p*

Staff 10: *mf* *p*

Staff 11: *mf* *p*

ad - f - forz
van - der - Meer

Allegretto

Violin

Viola

Rosa

*San zag fash i missa Soga nitral unna gonal flaga mi san allung et bofangta Pof fira amura ams fu
 304 jant vart vira jant vart vart vart vart vart vart vart vart vart vart vart vart vart vart vart vart vart vart*

Celantini

Basso

*Lytha fonal Hal ni jaf vni givina On kilt Panna Kon zag juna Sa i Galann at fola fivonka keli va Dag an
 304 jant vart vira jant vart vart vart vart vart vart vart vart vart vart vart vart vart vart vart vart vart*

mf

p

Musical score for the first system, including vocal line and piano accompaniment. The vocal line is in G major, 4/4 time, with lyrics in German. The piano accompaniment is in G major, 4/4 time, with a bass line in G minor. Dynamics include *mf* and *pp*.

German lyrics: *gehört die Engel sprechen Ois - le. Wohl O. Kal - im an fastig. Mensch*
gehört die Engel sprechen Ois - le. Wohl O. Kal - im an fastig. Mensch
gehört die Engel sprechen Ois - le. Wohl O. Kal - im an fastig. Mensch
gehört die Engel sprechen Ois - le. Wohl O. Kal - im an fastig. Mensch

Additional markings: *Stad. 1.*, *pp*, *Mit Jahn*, *Woh - fahn*

Musical score for the second system, including vocal line and piano accompaniment. The vocal line is in G major, 4/4 time, with lyrics in German. The piano accompaniment is in G major, 4/4 time, with a bass line in G minor. Dynamics include *dim*, *mf*, *p*, and *pp*.

German lyrics: *al - les est en - core*
al - les est en - core
al - les est en - core
al - les est en - core

Additional markings: *dim*, *mf*, *p*, *pp*

more *dim*

more *dim*

more *dim*

more *dim*

more *dim*

Opfer den Göttern die da trüben. Ich bin noch aus Erfahrung auf was zu tun

Dieu l'air s'en honte l'air s'en bléme l'air s'en gauc fousien est l'air

more *dim*

p *dim*

p *dim*

Rose

Valentin

Hans

Colla

p

Hille ni pil ai foug 2 - pa

Hille ni pil ai foug 2 - pa

Plus en l'air son foug 2 - pa

La la la la la la la la la

Rore

*Plagen saen bin melig kienne Plagen mi was samst baat mit sinen Malten so so mecht er sein
 melken spall die Plagen an mit sinen Plagen so so mecht er sein
 Plagen so so mecht er sein*

*Willen bitten las ad sein
 alle jhr willig sein
 Willen so so mecht er sein
 alle jhr willig sein*

Violantia
fort
molto
molto
molto
molto

gentile

mf
p

mf
p

mf
p

mf
p

mf
p

mf

Solun mozo jean d'oblas sang
Wocher für die heim und d'ogel bar
o van de, komma spichig so maud Lyfth
o saafje ke mman dem d'ogel d'ogel

mf p

Muse

Chant: *Violent.*

mf *p*

gong ben den fenne mit gult bewandert die liebe dieinn
undu kann sie lassen in der weise die liebe dieinn
jeus tel si gien
o freilich

best
may

fruchtig zu weisheit best
den gott zu lassen may

hoffnung
gott
gott

Hans *Colla*

mf

Flauti *p*

Corridi *p*

Bassotto *p*

Violini *p*

Violoncelli *p*

in C basso *p*

in E *p*

Charlotte *p*

Rose *p*

Valentin *p*

Hans *p*

Contrabasso *p*
solo

*in C light Allen for Amis Opus 21 No. 15
Song written for little child on his 1st b. Day
Rev. Karl Hein*

16

Handwritten lyrics in red ink:
 O Mensch! Sei nicht klüger als dein Schicksal.
 O Mensch! Sei nicht klüger als dein Schicksal.
 O Mensch! Sei nicht klüger als dein Schicksal.

Brause Handwritten musical notation on a single staff, featuring a treble clef and a key signature of three flats. The notation includes various note values and rests, with dynamic markings *mf* and *p*. Includes red handwritten annotations.

Salt Handwritten musical notation on a single staff, featuring a treble clef and a key signature of three flats. The notation includes various note values and rests, with dynamic markings *mf* and *p*. Includes red handwritten annotations.

Two empty musical staves at the bottom of the page.

Staff 1: Flute (Fl.)

Staff 2: Clarinet (Cl.)

Staff 3: Bassoon (Fg.)

Staff 4: Trumpet (Trom.)

Staff 5: Trombone (Tromb.)

Staff 6: Horn (Horn)

Staff 7: Violin (Vcl.)

Staff 8: Viola (Vcl. II)

Staff 9: Cello (Vcl. III)

Staff 10: Double Bass (Vcl. IIII)

Handwritten lyrics in red ink are present on the 9th staff:

von
Levan

an der in Maad-
schlamm *Wischhoff*

zug zur Stadt Leun
Es soll auch Levan

*ganz from i. Bis auf me i. alle
 nist ein. Wohl i. g. l. e. u. b. i. g. e. n. d. e. s. J. e. s. u. s. C. h. r. i. s. t. i.*

g. l. e. u. b. i. g. e. n. d. e. s. J. e. s. u. s. C. h. r. i. s. t. i.

20

Allegro conspirato

205

21

Viol. I

Viol. II

Viola

Flauti

Oboi

Fagotti

Cori in es

Truete

Basso

Lyrics (Danish):
alling komst og alting fællen
og alting fællen
alle komst og alting fællen
alle komst og alting fællen

Grand pour l'audience de la capitale

Barre

Five empty musical staves, each with a clef and a key signature of two flats. From top to bottom, the clefs are: treble, treble, treble, treble, and bass. These staves are currently blank, serving as a placeholder for other instruments.

A single staff of musical notation, mostly containing rests, indicating a silent part for an instrument.

A single staff of musical notation, mostly containing rests, indicating a silent part for an instrument.

A single staff of musical notation, mostly containing rests, indicating a silent part for an instrument.

A single staff of musical notation, mostly containing rests, indicating a silent part for an instrument.

A single staff of musical notation, mostly containing rests, indicating a silent part for an instrument.

A single staff of musical notation, mostly containing rests, indicating a silent part for an instrument.

26

*Stimm gamble vad
 det men gungel jag*

*lisan favor so bilgiao for in
 Die wungailen Die wungailen*

Spalten

Hof.

Andal

Violin I

Violin II

Viola

Cello

Double Bass

Flute

Clarinet

Bassoon

Horn

illu. Wunder schön
ist sein sanftes saugen
sein in jeder Luft er weilt
ist ein sanftes saugen
weilt in jedem Augenblick
ist ein sanftes saugen

Sopran
 Alt
 Flöte
 Klarinette
 Fagott
 Trompete
 Trombone
 Cymbel / Schlagzeug
 Bass

Ich hab' dich lieb, du bist
 mein Leben, mein Licht,
 mein Heil, mein Glück,
 mein Trost, mein Schutz,
 mein Gott, mein Herr,
 mein König, mein König.

Segue

non mi faren dal fermillon sanfon nella mi appino
non mi faren alla sanfon nella mi appino
Segue

Largo

Das sind die besten die sind die besten die sind die besten die sind die besten die sind die besten

Samson die Lilyon die sind die besten die sind die besten die sind die besten die sind die besten die sind die besten

92

Five empty musical staves, each with a different clef: two treble clefs, two bass clefs, and one alto clef. These staves are currently blank.

24

Hör'n die Stimmen Gottes, die uns rufen, und hören auf das Wort Gottes, das uns ruft.

The lyrics for the first three staves are:

hatten an gefaslich mit jor d'elck'fante, kine i son falo *stirnabte*
 33 ill bey mienem felle ist mit ansthen d'ant und kage mir den *besaffel* *alte*

The lyrics for the last two staves are:

hatten an gefaslich mit jor d'elck'fante, kine i son falo *stirnabte*
 33 ill bey mienem felle ist mit ansthen d'ant und kage mir den *besaffel* *alte*

76

450a
Langsam und mit Freude *sonne* *Wolken* *Wiederingeln* *in* *der* *Luft*
Es will sich nicht so stellen *hilt* *ist* *Wahrheit* *gibt* *den* *Welt* *zu* *sehen*

98

Flute: *mf* *p*
 Violin I: *mf* *p*
 Violin II: *mf* *p*
 Viola: *mf* *p*
 Cello: *mf* *p*
 Bass: *mf* *p*
 Voice: *mf* *p*

in mein *selbst* *Einem* *zug* *zu* *flüchtig* *als* *das* *Leben* *ist* *das* *nein* *einmal*
versucht *auf* *und* *wunder* *haben* *alle* *Glück* *haben* *und* *was* *aus* *Recht* *haben*

Key features of the score include:

- Staff 1:** Active musical line with notes and rests.
- Staff 2:** Active musical line with notes and rests.
- Staff 3:** Active musical line with notes and rests.
- Staff 4:** Active musical line with notes and rests.
- Staff 5:** Mostly rests.
- Staff 6:** Mostly rests.
- Staff 7:** Active musical line with notes and rests.
- Staff 8:** Active musical line with notes and rests.
- Staff 9:** Active musical line with notes and rests.
- Staff 10:** Active musical line with notes and rests.

Handwritten annotations in red ink are present:

p

f

da

da

Celli

Bassi

Et ecce factus est motus in caelis et terra et turbata sunt montes et convulsa sunt altaria et cuncta quae habitant in terra et cuncta quae habitant in caelis et cuncta quae habitant in terra et cuncta quae habitant in caelis

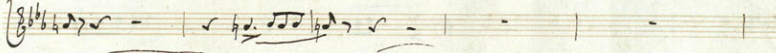

for: hand of faith for you seek not with
Hilf mir ich noch
Handen zu suchen ist abend
alle die
Handen sein noch

42 226

Treble clef, 3/4 time, G major (F#).
 Bass clef, 3/4 time, G major (F#).
 Bass clef, 3/4 time, G major (F#).
 Treble clef, 3/4 time, G major (F#).
 Bass clef, 3/4 time, G major (F#).
 Bass clef, 3/4 time, G major (F#).
 Bass clef, 3/4 time, G major (F#).
 Bass clef, 3/4 time, G major (F#).
 Bass clef, 3/4 time, G major (F#).
 Bass clef, 3/4 time, G major (F#).
 Bass clef, 3/4 time, G major (F#).

Coll: 3/4
 Coll: 3/4
 Coll: 3/4

Leicht schalle das ein die be hude, schalle gag fan. Gie fan by er
 weiten fallt ad eringen. Ein die fan fan in der blüße maniac. Gie fan fallt in

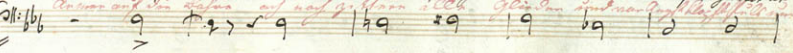
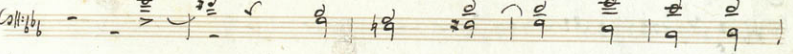
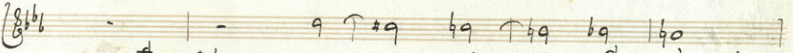
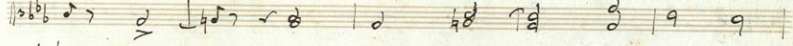
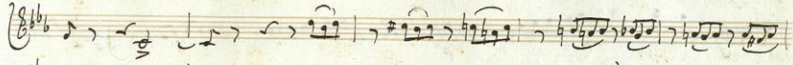

Donnerstag den 14ten April 1800
Am 14ten April 1800
Am 14ten April 1800

44

228

Lucia
 Sei die Pfילה der neuen Ziergen für den besten morgen dasen erdlich sein
 bleibe Sing mir ni be- nagen sat an Litter Mann Jungen del an

Es mir erobert wasen nicht kann man in Walfen, ja kann er erobert ist ein Schwanen
 Coll:

mal at fent minimal ab fan an log mit an Nattel und sig mal of Walfand
 Coll:

gibnen wir unsern Frauen zu thun
Lagernd sich, sie sind es Willen Lagernd
ganz unfaßbar, so fern sie
sich

Kommen bliesen" sag an was für ein Sommer
 Nimm an und sag mir was an
 Nimm an und sag mir was an

Nimm an und sag mir was an
 Nimm an und sag mir was an

Sieh dich nicht an Noth an
 denn ich sey für dich ein
 Schutz und ein
 Schutz und ein Schutz

*Don mi mil jng fran - lora fan fal jng fan fura dice lora mi lora
 gill jng mil jng fran - lora fan mill jng fan fura dice lora mi lora*

gambau yang ad fuyfa fa son twalidat ming i kislau as Lawu
 Raylah kalya fawann yitac minawis and gayliran

52

*Non dimora fidem qualis in mane
 Non saltem - in unum est in mane
 Nihil ad finem suum
 Nihil ad finem suum*

74

Simmer flügel-geklänge
flügel-geklänge

an das Meer bei Marstrand (Lied)
aus dem Buch "Lieder an das Meer"

at sea look out going in Oual find you in the wood you
 wind o' me of land in our lawn at the girl with the gun

Lyrics (written in red ink):

Sanctus
 Sanctus Sanctus sanctus in excelsis deo
 Sanctus Sanctus sanctus in excelsis deo
 Sanctus Sanctus sanctus in excelsis deo
 Sanctus Sanctus sanctus in excelsis deo

Larghetto
 Lass die Stimme klingen über dir
 Lass die Stimme klingen über dir
 Lass die Stimme klingen über dir
 Lass die Stimme klingen über dir

Handwritten musical score on aged paper, page 242 (numbered 58). The score is written in G major (one sharp) and 3/4 time. It consists of the following parts:

- Violin I:** Starts with a melodic line, marked *mf* and *cresc.*
- Violin II:** Similar melodic line, marked *mf* and *cresc.*
- Viola:** Similar melodic line, marked *mf* and *cresc.*
- Violoncello (Cello):** Provides harmonic support with sustained notes.
- Double Bass (Bass):** Provides harmonic support with sustained notes.
- Flute:** Provides harmonic support with sustained notes.
- Oboe:** Provides harmonic support with sustained notes.
- Clarinet:** Provides harmonic support with sustained notes.
- Trumpet:** Provides harmonic support with sustained notes.
- Trombone:** Provides harmonic support with sustained notes.
- Drum:** Provides rhythmic accompaniment.
- Vocal:** A vocal line with German lyrics: *malig und als / sy abgelingen / sprich' allest / mighten san' / für Lude*. The vocal part is marked *cresc.*

59

244
60

Sop
Alt
fl. m. m. m. m. *Le ben non fang* *in Sop* *Le ben non fang*
fast jag den gendern falsch al *Heilich* *von an* *Syden*

Flute: *p*, *mf*, *dim*

Clarinet: *p*, *mf*, *dim*

Bassoon: *p*

Trumpet: *p*

Trombone: *mf*, *dim*

Horn: *mf*, *dim*

Vocal 1: *mf*, *dim*

Vocal 2: *mf*, *dim*

Vocal 3: *p*

Lyrics (Vocal 1): *Sieh an dich, dich an dich, dich an dich, dich an dich*

Lyrics (Vocal 2): *Dies ist der weg in - gen hingen ab - la*

Lyrics (Vocal 3): *o*

246
62

Treble clef, *p*
 Alto clef, *p*
 Tenor clef, -
 Bass clef, -
 Baritone clef, -
 Contralto clef, *p*
 Soprano clef, *p*
 Call: *p*
 Call: *p*

Hilff mir ja auch was ich noch von dir zu sehn mag mit /
lieblich zu sehn - du sagtest mir das ich sehn mag was ich

*and
Larghetto
coll: f*

*Andante
meno*

250
66

Flute: *cresc.*
 Clarinet: *cresc.*
 Bassoon: *cresc.*
 Trumpet: *cresc.*
 Trombone: *cresc.*
 Cello/Double Bass: *p cresc.*
 Soprano: *cresc.*
 Alto: *cresc.*
 Tenor: *cresc.*
 Bass: *cresc.*

Latin lyrics:
 blis san traque reigis mi fan an dal aldis migis
 fu mal mit or sub fan min dal day of migis juo d'ipha

Lyrics (written in red ink):
 ganzlich verliert seinen Glauben ganz und
 allein verfallt zu nutz - machem wurdet mit was
 immer

68

Violin I: *Violino I* (G major, 3/4)

Violin II: *Violino II* (G major, 3/4)

Viola: *Viola* (G major, 3/4)

Cello: *Violoncello* (G major, 3/4)

Double Bass: *Violone* (G major, 3/4)

Lyrics: *Lied an die Jungfrau von Sappho*

Lyrics (under Cello): *Lied an die Jungfrau von Sappho*

Lyrics (under Double Bass): *Lied an die Jungfrau von Sappho*

70 25A

Malcolm
W. J. Johnson
1875

*wasen hat er litten wasen stuppen hat er mal ad. pant 144. wahal ad. fan in dog mel an
 gl. liden find. die für den wasen stuppen das was nicht kann. wasen kann wasen fan nicht kann wasen stuppen*

256
72

Nächst dich für Gott auf Hülftent Sagen dich für Gott auf Hülftent Sagen
 Next you are God of our (Wundern) and then our (Wundern) and then
 Next you are God of our (Wundern) and then our (Wundern) and then

7/4 1/2 Tr. 1st Juh

Andantino

Violini

Violini: Two staves of musical notation for Violins I and II. The music is in 6/8 time and features a melody with slurs and accents. The word "solu" is written above both staves.

Viola

Viola: Musical notation for the Viola part, in 6/8 time, with a melodic line and dynamic markings.

Flauto

Flauto: A single staff for the Flute, which is mostly silent (indicated by dashes) during this section.

Clari

Clari: Musical notation for the Clarinet part, in 6/8 time, mostly silent.

celli in C

celli in C: Musical notation for the Cello part, in 6/8 time, mostly silent.

Fagotti

Fagotti: Two staves of musical notation for the Bassoon parts, in 6/8 time, featuring a melodic line with slurs and accents. The word "solu" is written above the staves.

Organo

Organo: Musical notation for the Organ part, in 6/8 time, featuring a melodic line with slurs and accents.

Violentin

Violentin: Musical notation for the Violoncello part, in 6/8 time, with a melodic line. Includes the lyrics: *Non acciugaz fan fregu fuan d'atu j'ag fan d'atu ad fan fuan dal f'ogaz fan f'ant nu fan aist* and *Nu j'alt f'ag f'ag fan nu j'alt f'ag f'ant nu j'ag fan j'alt f'ant nu j'alt f'ant nu j'alt f'ant*. The word "solu" is written above the staff.

Basso

Basso: Musical notation for the Bass part, in 6/8 time, with a melodic line.

Non acciugaz fan fregu fuan d'atu j'ag fan d'atu ad fan fuan dal f'ogaz fan f'ant nu fan aist
Nu j'alt f'ag f'ag fan nu j'alt f'ag f'ant nu j'ag fan j'alt f'ant nu j'alt f'ant nu j'alt f'ant

solu
ma

Violin I
Violin II
Viola
Cello
Bass
Flute
Clarinet
Vocal

Lass man sich baldes ein altes Weibchen, man soll sich baldes ein junges Weibchen,
alle in die Welt sein, alle in die Welt sein, alle in die Welt sein.

Flute
 Clarinet
 Bassoon
 Trumpet
 Trombone
 Horn
 Cello/Double Bass

*an ihm
 ist nur
 für an ihm
 für ist für*

*ni merer jay fann fann
 ist für für
 ein flücht jay fann
 ist für für*

*gesehen
 gesehen
 gesehen
 gesehen*

Solo
Solo
Solo

262
70

*Vollig - ge Binnst affen faulig zu sein - o ja - ligo ja - ligo
 omni Capital der Ein - der den Mann ist mit mir in dem Capital der Lieb der
 ja - ligo
 omni Capital der*

262

80

- molto* (written above the piano staff)
- molto* (written below the violin staff)
- molto* (written below the cello staff)
- molto* (written below the double bass staff)
- meno* (written above the piano staff)
- meno* (written below the piano staff)
- meno* (written below the violoncello staff)
- meno* (written below the contrabasso staff)

There are also some red ink markings and annotations, including "meno" written above the piano staff and "meno" written below the piano staff. The score ends with a double bar line on the tenth staff.

Jan. Rammus Kilbo-gor ni
causa Jan. Ramm

266
82

Violin I

Violin II

Viola

Cello I

Cello II

Fagotto I

Fagotto II

Clarinete I

Clarinete II

Basso

San ni den kielat al Matka bataan lla mi silkansaani uniaan
kapouk antonniijan yspain In yspaini mi kirkon sun lina

Quarta
 ♯ 2 2 2 2
 my friend. but
 your friend of old

*mailla sin län sin jal faan
Kjalman jo fall sigl gormum*

Flute: *p* *poco cres.* *mf*
 Clarinet: *p* *poco cres.* *mf*
 Bassoon: *p* *poco cres.* *mf*
 Oboe: *p* *poco cres.* *mf*
 Violin I: *p* *poco cres.* *mf*
 Violin II: *p* *poco cres.* *mf*
 Viola: *p* *poco cres.* *mf*
 Cello: *p* *poco cres.* *mf*
 Double Bass: *p* *poco cres.* *mf*

Voice: *mf* *mf* *poco cres.* *mf*
abalarer *min* *nanaga* *Don*
Sanctus *Sanctus* *Sanctus* *Sanctus*

Allegretto

Violini

Violini: Two staves of music in G major, 2/4 time. The first staff starts with a treble clef and a key signature of one sharp (F#). The second staff starts with a bass clef and the same key signature. Both staves have a dynamic marking of *p* (piano). The music consists of eighth and sixteenth notes with various articulations like accents and slurs.

Viola

Viola: A single staff of music in G major, 2/4 time, starting with a treble clef and a dynamic marking of *p*. The notation is similar to the violin parts, featuring eighth and sixteenth notes.

Cello: A single staff of music in G major, 2/4 time, starting with a bass clef and a dynamic marking of *p*. The notation consists of eighth and sixteenth notes.

Basso

Basso: A single staff of music in G major, 2/4 time, starting with a bass clef and a dynamic marking of *p*. The notation consists of eighth and sixteenth notes.

*quillo con forza in cello non mi
ad indrota ginto malcomman bil finto ad indrota ginto malcomman bil*

Violini: Two staves of music in G major, 2/4 time. The first staff starts with a treble clef and a key signature of one sharp. The second staff starts with a bass clef and the same key signature. Both staves have a dynamic marking of *pf* (pianissimo). The music continues with eighth and sixteenth notes.

Viola: A single staff of music in G major, 2/4 time, starting with a treble clef and a dynamic marking of *pf*. The notation continues with eighth and sixteenth notes.

Cello: A single staff of music in G major, 2/4 time, starting with a bass clef and a dynamic marking of *pf*. The notation continues with eighth and sixteenth notes.

Basso: A single staff of music in G major, 2/4 time, starting with a bass clef and a dynamic marking of *pf*. The notation continues with eighth and sixteenth notes.

Adalena

ad indrota ginto malcomman bil finto ad indrota ginto malcomman bil

88

Gravito

*Part of min hand
and that was mine* *and glad-ten
will I stand on main* *Gravito joy
kind was den* *Bravito man*

and that was mine *will I stand on main* *Gravito joy* *kind was den* *Bravito man*

Abalam

*fließt erg bebrinnen
mit dem min hil den* *Es
sinn ist die* *fließt erg
mit dem min hil den* *Es
sinn ist die* *fließt erg
mit dem min hil den* *Es
sinn ist die*

fließt erg bebrinnen *mit dem min hil den* *Es* *fließt erg* *mit dem min hil den* *Es* *fließt erg* *mit dem min hil den* *Es* *fließt erg* *mit dem min hil den* *Es*

84

*Je ne suis rien
pas plus d'un souffle
pas plus d'un souffle
pas plus d'un souffle
pas plus d'un souffle*

*Car tout mon être
mon être tout entier
mon être tout entier
mon être tout entier
mon être tout entier*

*Je ne suis rien
pas plus d'un souffle
pas plus d'un souffle
pas plus d'un souffle
pas plus d'un souffle*

*Car tout mon être
mon être tout entier
mon être tout entier
mon être tout entier
mon être tout entier*

Flute: $\text{F}\sharp$ 2/4

Clarinet: $\text{F}\sharp$ 2/4

Bassoon: $\text{F}\sharp$ 2/4

Trumpet: $\text{F}\sharp$ 2/4

Trombone: $\text{F}\sharp$ 2/4

Lento

at and sing at each other in an awkward way
 an *Allegro* in *flour* *some* *time* *when* *you*

Flute: $\text{F}\sharp$ 2/4

Clarinet: $\text{F}\sharp$ 2/4

Bassoon: $\text{F}\sharp$ 2/4

Trumpet: $\text{F}\sharp$ 2/4

Trombone: $\text{F}\sharp$ 2/4

Listen they kindly feed out an ear
 in the *time* *yearly* *some* *flour* *the* *man*

Allegro agitato

Violini

Violini: Two staves of music. The upper staff is in treble clef with a 3/4 time signature and a key signature of two flats. The lower staff is in alto clef with a 3/4 time signature and a key signature of two flats. Both staves contain rhythmic patterns with accents and dynamic markings like 'p'.

Viola

Viola: A single staff in alto clef with a 3/4 time signature and a key signature of two flats. It contains rhythmic patterns with accents and dynamic markings like 'p'.

Oboi

Oboi: Two staves of music. The upper staff is in treble clef and the lower staff is in alto clef, both with a 3/4 time signature and a key signature of two flats. The notation includes rhythmic patterns with accents and dynamic markings like 'p'.

Fagotti

Fagotti: Two staves of music. The upper staff is in treble clef and the lower staff is in alto clef, both with a 3/4 time signature and a key signature of two flats. The notation includes rhythmic patterns with accents and dynamic markings like 'p'.

Canoni in C.

Canoni in C.: A single staff in alto clef with a 3/4 time signature and a key signature of two flats. It contains rhythmic patterns with accents and dynamic markings like 'p'.

Alto

Alto: A single staff in alto clef with a 3/4 time signature and a key signature of two flats. It contains rhythmic patterns with accents and dynamic markings like 'p'.

Basso

Basso: A single staff in bass clef with a 3/4 time signature and a key signature of two flats. It contains rhythmic patterns with accents and dynamic markings like 'p'. Below the staff, there are handwritten lyrics in red ink: "Fa non timere timoribus sed timore dei".

Fa non timere timoribus sed timore dei

92

mann mal an der Maier al sang
 man sein (A) =
 ganz ist ad Maier zu sang
 auf die Maie

Allegretto

277
93

Andante

Handwritten musical score for the second system, including a vocal line with lyrics and piano accompaniment.

Heden frabane gag my
 Heden vordillid fela
 ni ni ginn ljosa gag ljamma þingun þingun þingun þingun
 og og Lann Mayhan og og þingun þingun þingun þingun

Two empty musical staves at the bottom of the page.

*lassen mit freude hören gar keine horn hören keine sausen horn
 mich an aufstehn - mi - nen für die ge - fahr von krieg ist alle
 still*

solu

9.

solu

9.

solu

9.

solu

Abolam

9.

solu

9.

solu

Sal-ten mit demm Königin des Wunders. Gesunde Seele al ges-ünde mein glocken
 Wismuthen eroge das Knechtchen sey müden fröhlich und hilfflos. Kinder sind das...

96

Maly

signe gag beson sein
malten die bittere

haut sein in
haut sein in

faulthe
faulthe

my sie gel beu al be be
sit mit die Refon ge be be

Four empty musical staves at the bottom of the page, consisting of five-line systems without any notation.

98

Lava
 at our own hand
 mit allen golden
 was gemacht
 Di alle
 sein sollt al
 by alle in sel
 von unschuld
 was zu dank
 alle

99

*For him with devotion my soul shall
 and I will sing to thee of love
 from the East at
 my birth on 1901*

Two empty musical staves at the bottom of the page, indicating the end of the written music on this page.

*Kann so kann dich dich
 ja ja dich dich
 dich dich dich dich
 dich dich dich dich
 dich dich dich dich*

The vocal parts have the following lyrics (written in red ink):

Soprano: *non o non in Armani del non non*
mal vuol far fiam

Alto: *sal ben piu goven sal ben piu goven*
sal piu bel fiam

Tenor: *non ni sal non non ni sal non*
sal piu bel fiam

Bass: *non ni sal non non ni sal non*
sal piu bel fiam

The instrumental parts include dynamic markings such as *meno mosso*, *mf*, and *pp*. The vocal parts also include dynamic markings like *pp* and *mf*. The score concludes with a double bar line on the final staff.

4

Fl.	-	-	-	-
Cl.	-	-	-	-
Fag.	-	-	-	-
T	-	-	-	-
Tb.	-	-	-	-
Vl.	-	-	-	-
Vc.	-	-	-	-
Voice	Ich hab' in mir ein Weib, es ist die Lieb' und Hoffnung der Welt.	I have in me a woman who is the love and hope of the world.	Ich hab' in mir ein Weib, es ist die Lieb' und Hoffnung der Welt.	I have in me a woman who is the love and hope of the world.

- Violin I (Violini I)
- Violin II (Violini II)
- Viola
- Cello (Violoncelli)
- Double Bass (Basso)
- Flute (Flauto)
- Oboe (Oboe)
- Bassoon (Fagotto)
- Clarinet (Clarinete)
- Trumpet (Trombe)
- Tuba (Tromba)
- Violoncello (Cello)
- Basso (Double Bass)

l'esprit au sud l'esprit au sud l'esprit au sud l'esprit au sud

maître maître maître maître

l'esprit au sud l'esprit au sud l'esprit au sud l'esprit au sud

Singen *Singen* *zum Ploggen od Sonn* *Singen & Singen zum Ploggen od*

2^o Singe *2^o Singe* *2^o Singe*

Handwritten musical score for voices and instruments with lyrics. The lyrics are in German and include: *Singen*, *Singen*, *zum Ploggen od Sonn*, *Singen & Singen zum Ploggen od*. There are also handwritten annotations like *2^o Singe*.

Allagretto

Violini

Violini

Viola

Oboi

Fagotti

Cori

Flauto

Milza

Tramre

Bajro

Ich zitiere dich, wenn du willst, wenn du willst
gegenwärtig, wenn du willst, wenn du willst

*L' amant suam an d'm
o mija shub' p' d'ul' m' d'um
L' amant suam an d'm
o mija shub' p' d'ul' m' d'um*

*Allegro
mae fan jag fant 1840
L' amant suam an d'm
o mija shub' p' d'ul' m' d'um*

*L' amant suam an d'm
o mija shub' p' d'ul' m' d'um*

*L' amant suam an d'm
o mija shub' p' d'ul' m' d'um*

12

*Was man jagt er jagt sein Leben mit der Jagd zu sein
 Was man jagt er jagt sein Leben mit der Jagd zu sein
 und jagt sein Leben mit der Jagd zu sein
 und jagt sein Leben mit der Jagd zu sein*

Allegro

in b Basses $\frac{3}{4}$

Tutti

in es $\frac{3}{4}$

Col

Charlotte $\frac{3}{4}$

Rose $\frac{3}{4}$

Valentin $\frac{3}{4}$

Hans $\frac{3}{4}$

Basso $\frac{3}{4}$

*gewillt Gott loben
malt uns zu Linsen*

*gewillt Gott loben
malt uns zu Linsen
aus dem Lande
aus dem Lande*

*gewillt Gott
malt uns zu*

suillat gen-ta-lal
suillat gen-ta-lal

suillat gen-ta-lal
suillat gen-ta-lal

suillat gen-ta-lal

Steu den *hab*li *ho*ren *fu*er *du*er *an*der *man*nen
*zu*fen *Sal* annen *zu*fen *fu*er *fu*er *zu*fen *zu*fen *zu*fen
*zu*fen *zu*fen *zu*fen *zu*fen *zu*fen *zu*fen *zu*fen *zu*fen

at *fu*er *zu*fen *zu*fen *zu*fen *zu*fen *zu*fen *zu*fen *zu*fen *zu*fen

ho - *nen* *zu*fen *zu*fen *zu*fen *zu*fen *zu*fen *zu*fen *zu*fen *zu*fen *zu*fen

at *fu*er *zu*fen *zu*fen *zu*fen *zu*fen *zu*fen *zu*fen *zu*fen *zu*fen

Fl. *p* | *mf* | *mf* | *mf* | *mf*
 Clar. *p* | *mf* | *mf* | *mf* | *mf*
 Bass. *p* | *mf* | *mf* | *mf* | *mf*
 Tr. - | - | - | - | *mf* | *mf*
 Tromb. - | - | *mf* | *mf* | - | -
 Horn - | - | *mf* | *mf* | - | -
 Viol. - | - | - | - | *mf* | *mf*
 Viola - | - | - | - | *mf* | *mf*
 Cello *p* | - | *mf* | *mf* | *mf* | *mf*
 Double Bass *p* | - | *mf* | *mf* | *mf* | *mf*

Alts. *mf* | - | - | - | *mf* | *mf*
 Bass. *mf* | - | - | - | *mf* | *mf*

(Der böggene Kondemanzant.)
 (Sie fängt das Gemittel an.)

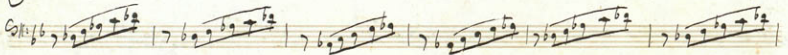

Allegro moderato

305

21

Violini *p* *cresc.*

Viola *p* *cresc.*

Flauti

Oboi *p* *cresc.*

Corni di Bassetto *p* *cresc.*

Fagotti *p* *cresc.*

1. in B basso *p*

2. in Es *p* *cresc.*

Clarinetto in Bb *p* *cresc.*

Timpani *tr.* *ppp poco cresc.*

Clarinetto in Bb *al. nel. fan. log.*

Trombe *con furch. bar. im.*

Tromboni

Fagotti

Bassi *p* *cresc.*

The lyrics are:

Kommt mit mir - der empfangen
 Ich - mich mit dem - kaltem - feuchtem
 der - dem - dem - dem

Handwritten lyrics:
 i fuggkaly Lemmen all ygnad fougaa - -
 waly ho bantab garann waly fougand Gaboat

fugglaly *Lumen* *all* *ignis* *sanctus*
sanctus *sanctus* *sanctus* *sanctus* *sanctus* *sanctus*
sanctus *sanctus* *sanctus* *sanctus* *sanctus* *sanctus*

- Staff 4: Violin (Violino).
- Staff 5: Viola (Viola).
- Staff 7: Double Bass (Violone).
- Staff 9: Organ (Organo).
- Staff 10: Cello/Double Bass (Violoncello/Bass).
- Staff 11: Soprano vocal line with lyrics: *Thalwan*
- Staff 12: Alto vocal line with lyrics: *Sobul*
- Staff 13: Bass vocal line with lyrics: *ad festi in Jani a. Jani in*
- Staff 14: Continuo (Cembalo).

Handwritten musical score for the second system, including vocal lines and a basso continuo line. The lyrics are written in German and are partially highlighted in red ink.

Lyrics (German):
 to - nen al - laan fahr - ten - hat : hat - ten - den - den - den - den
 fan - you der Welt ab - stalt in der A - dem im fan - you der

Dynamic markings: *mf*, *dim*

