À Camila Bernadete Benassi Parra

A Symphonic Poem

Oboe 1 & 2
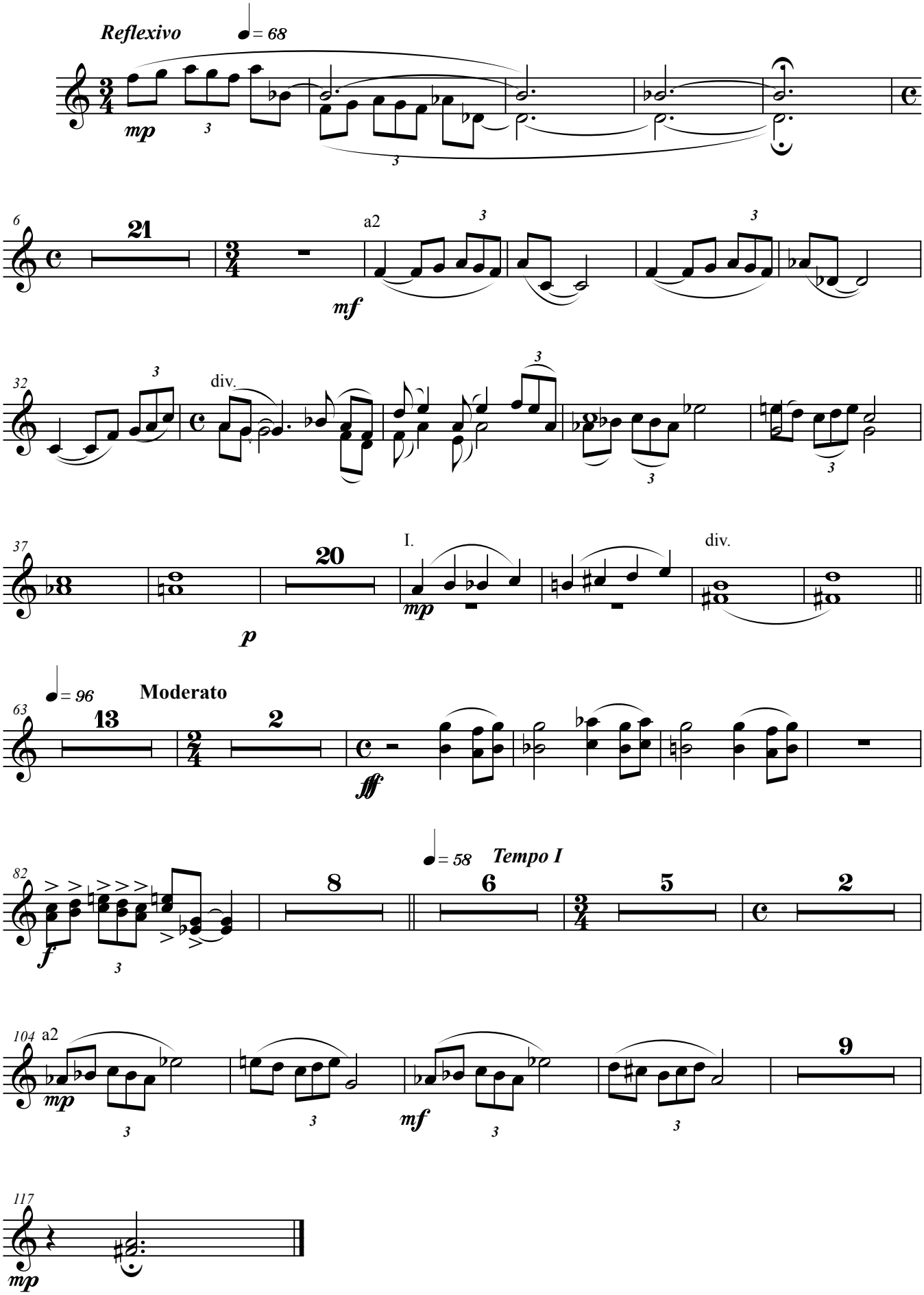
Samuel Krähenbühl