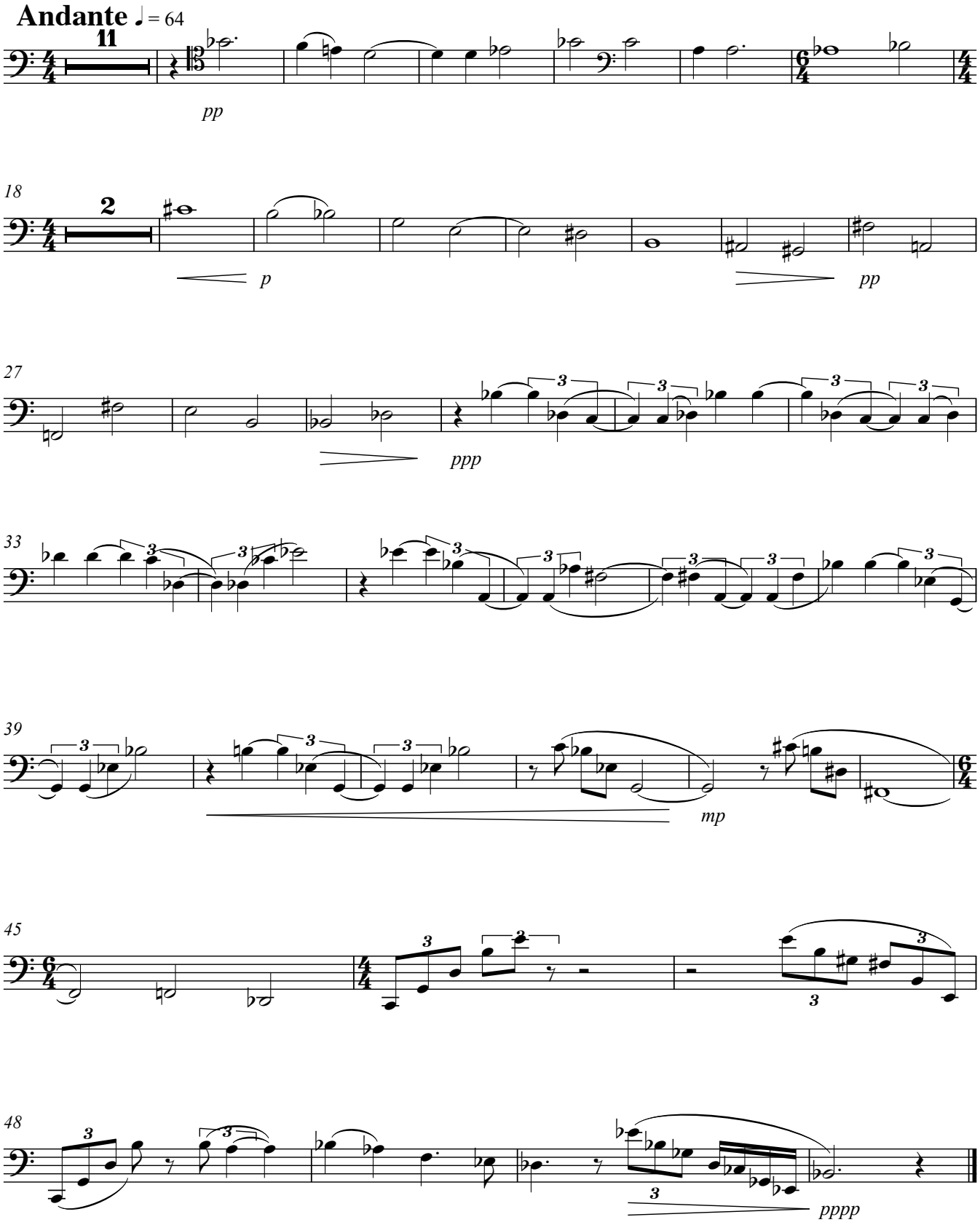#2. Bedenkenlose Entsorgung der Schneeschaufel