

The  
BANKS OF ALLAN WATER,  
*with*  
*Introduction & Variations*

*for the*  
HARP,

*Composed & Dedicated*

*TO*  
Miss Stephens,

*BY*  
J. P. Chipp.

*Professor of the Harp at the Theatre Royal Covent Garden.*

*Ent. at Sta. Hall.*

*Price 2/6*

L O N D O N,

*Published by J. Power,*

34, Strand.

## INTRODUCTION.

ANDANTE  
CON  
ESPRESSIONE.

*p* *ff* *Dim*

*p* *Cres* *sf*

*Dim* *p* *Cres*

*ff* *Dim* *Calando con Espressione*

*p*

*Cres* *Dim* *p ritard*

**ALLEGRETTO**

*ff* *p*

*ff* *p*

*Cres* *Fix(E)*

*ad lib:* *VOLTI AIR*

A R I A,  
*Banks of Allan Water.*

ANDANTE  
CON  
ESPRESSIONE

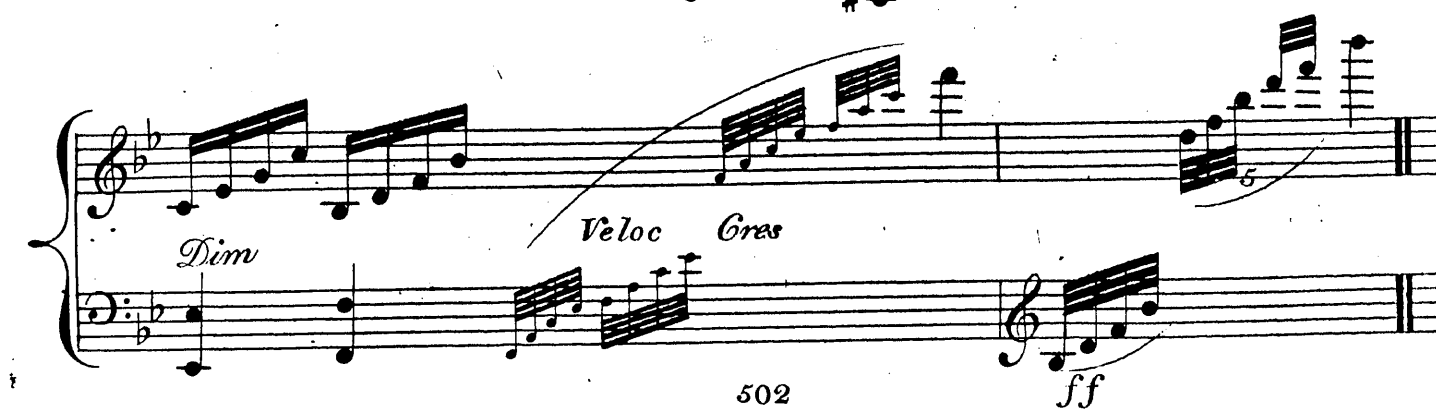
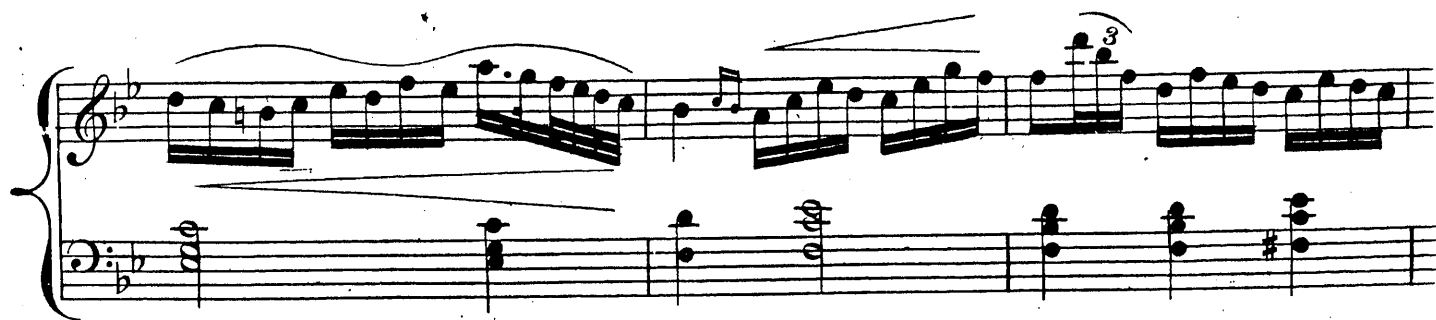

## ANDANTE

VAR. 2.

*p*

*Cres*

*ff*

*p*

*Cres* : *f* *Dim*

ANDANTE CON MOTO

## ANDANTE HARMONIQUE

VAR. 4.

Harmonique

## ANDANTE ALLEGRETTO ESPRESSIONE

VAR. 5.

ff

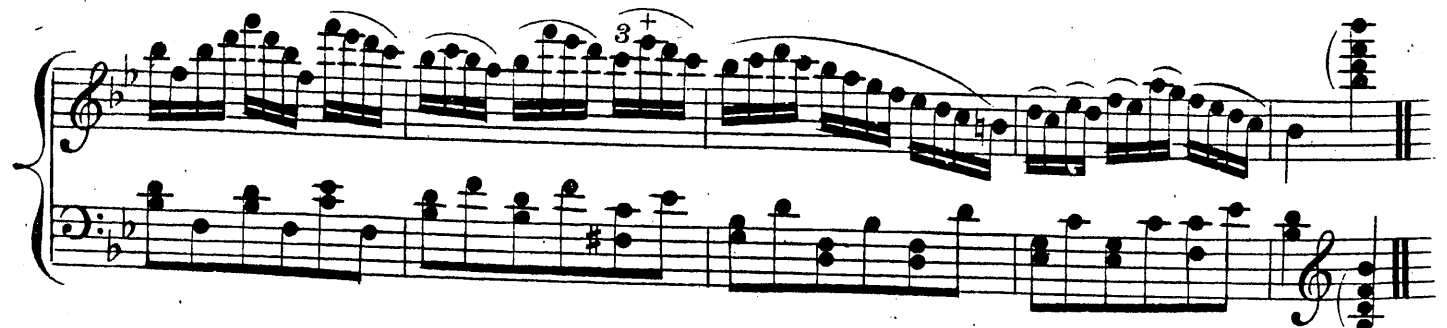

*ANDANTE CON ESPRESSIONE*

