

Oboe obbligato.
Allegro moderato

Concerto.

Oboe obligato.

3

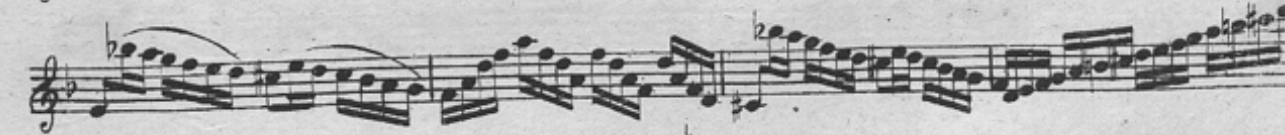
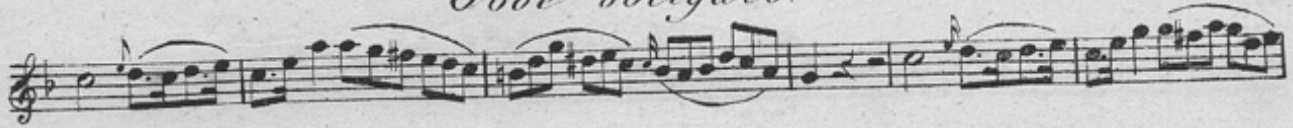

Oboe obbligato

Solo.

Tutti 5 Solo

Tutti 7

Solo.

Poco Adagio. *Solo*

Oboe obbligato.

Tutti

Tempo di Polacca

ad libitum. à Tempo

Tutti. 7

D. S.

Oboe obbligato.

Solo

Tutti *Solo*

Tutti *Solo*

Tutti

f

Fine